

Columbia County Property Appraiser

Jeff Hampton

2024 Working Values
updated: 4/4/2024

Parcel: << 33-3S-17-06784-000 (26942) >>

Owner & Property Info

Result: 1 of 1

Owner	SCARBROUGH JIMMY WAYNE SCARBROUGH LINDA 211 SE CAMERON TER LAKE CITY, FL 32025		
Site	211 SE CAMERON TER, LAKE CITY		
Description*	LOT 7 BLOCK 4 GOLF MANOR S/D. 389-522,523, 767-1909, 773-1794		
Area	0.229 AC	S/T/R	33-3S-17
Use Code**	SINGLE FAMILY (0100)	Tax District	2

*The Description above is not to be used as the Legal Description for this parcel in any legal transaction.
**The Use Code is a FL Dept. of Revenue (DOR) code and is not maintained by the Property Appraiser's office. Please contact your city or county Planning & Zoning office for specific zoning information.

Property & Assessment Values			
2023 Certified Values		2024 Working Values	
Mkt Land	\$18,500	Mkt Land	\$18,500
Ag Land	\$0	Ag Land	\$0
Building	\$87,797	Building	\$87,797
XFOB	\$1,000	XFOB	\$1,000
Just	\$107,297	Just	\$107,297
Class	\$0	Class	\$0
Appraised	\$107,297	Appraised	\$107,297
SOH Cap [?]	\$55,236	SOH Cap [?]	\$53,674
Assessed	\$52,061	Assessed	\$53,623
Exempt	HX HB VX \$32,061	Exempt	HX HB VX \$33,623
Total Taxable	county:\$20,000 city:\$0 other:\$0 school:\$22,061	Total Taxable	county:\$20,000 city:\$0 other:\$0 school:\$23,623

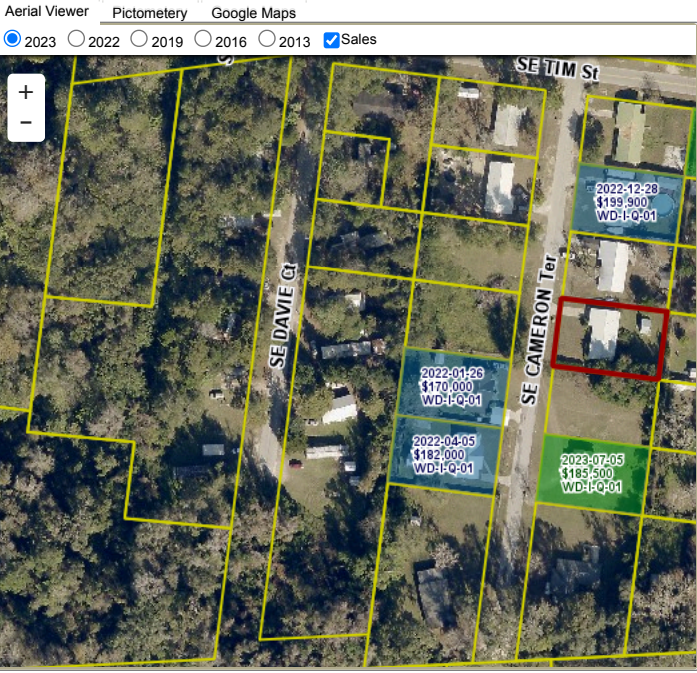

Sales History						
Sale Date	Sale Price	Book/Page	Deed	V/I	Qualification (Codes)	RCode
4/19/1993	\$36,000	0773/1794	WD	I	Q	
11/19/1992	\$35,000	0767/1909	WD	I	Q	

Building Characteristics					
Bldg Sketch	Description*	Year Blt	Base SF	Actual SF	Bldg Value
Sketch	SINGLE FAM (0100)	1966	1100	1490	\$87,797

*Bldg Desc determinations are used by the Property Appraisers office solely for the purpose of determining a property's Just Value for ad valorem tax purposes and should not be used for any other purpose.

Extra Features & Out Buildings					
Code	Desc	Year Blt	Value	Units	Dims
0166	CONC,PAVMT	0	\$100.00	1.00	0 x 0
0120	CLFENCE 4	1993	\$300.00	1.00	0 x 0
0296	SHED METAL	2012	\$600.00	1.00	0 x 0

Land Breakdown					
Code	Desc	Units	Adjustments	Eff Rate	Land Value
0100	SFR (MKT)	1.000 LT (0.229 AC)	1.0000/1.0000 1.0000/ /	\$18,500 /LT	\$18,500

Search Result: 1 of 1

© Columbia County Property Appraiser | Jeff Hampton | Lake City, Florida | 386-758-1083

by: GrizzlyLogic.com

The information presented on this website was derived from data which was compiled by the Columbia County Property Appraiser Office solely for the governmental purpose of property assessment. This information should not be relied upon by anyone as a determination of the ownership of property or market value. No warranties, expressed or implied, are provided for the accuracy of the data herein, it's use, or it's interpretation. This website was last updated: 4/4/2024 and may not reflect the data currently on file at our office.