

Revision Schedule		
Revision Number	Revision Description	Revision Date
0	ISSUED FOR PERMITTING	12/8/23
1	ENCLOSED GARAGE	5/30/24

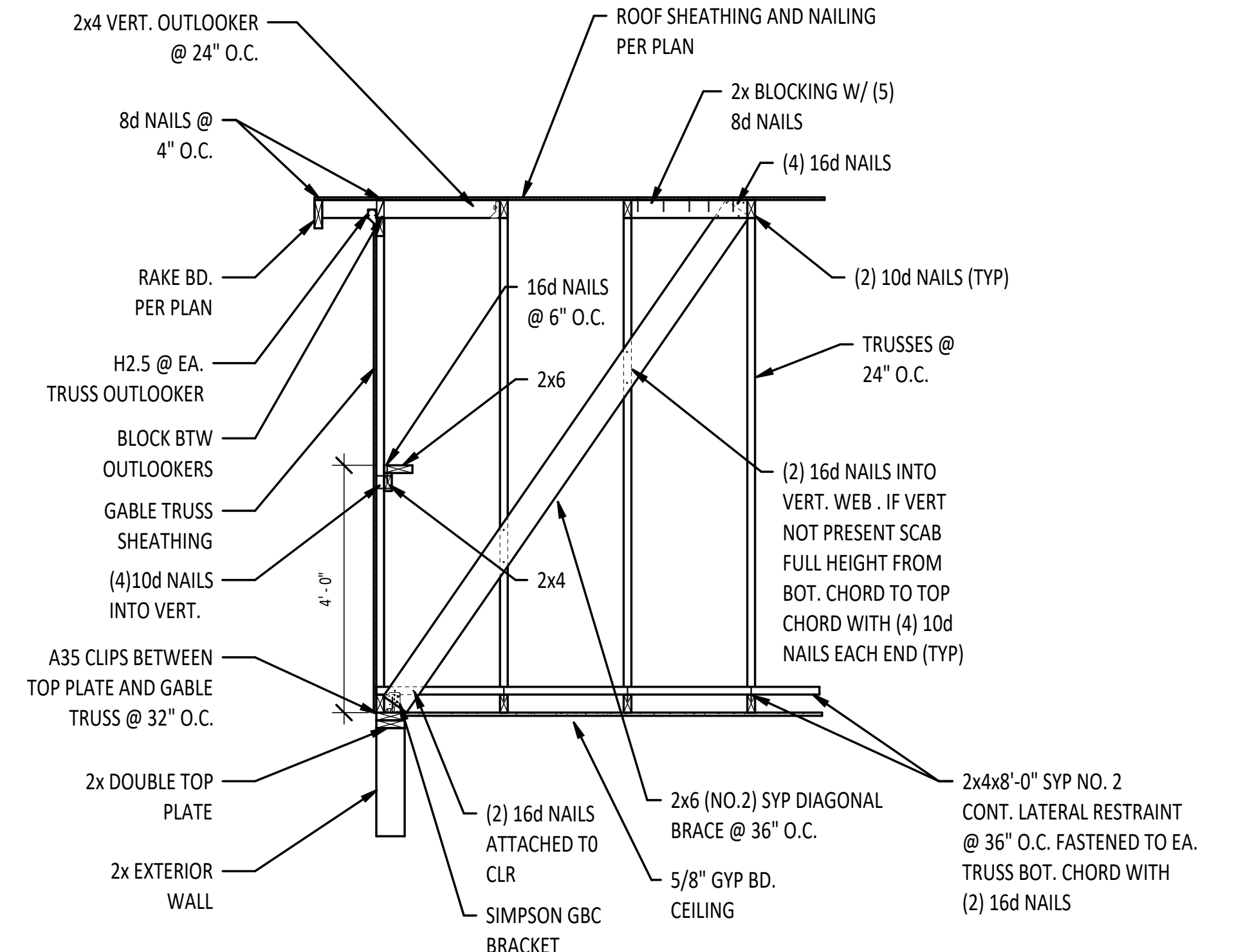

② GABLE END BRACING
 $1/2" = 1'-0"$

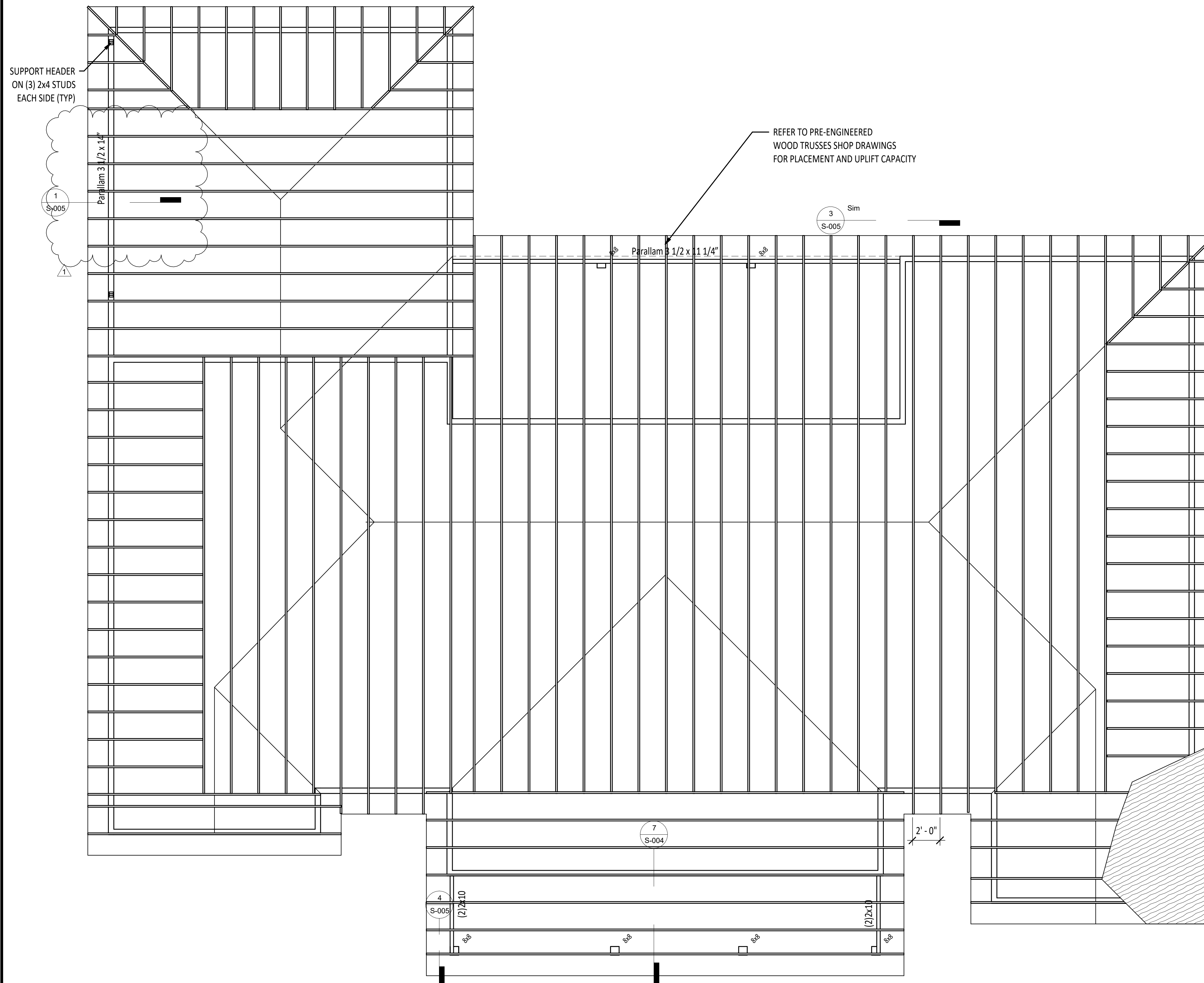
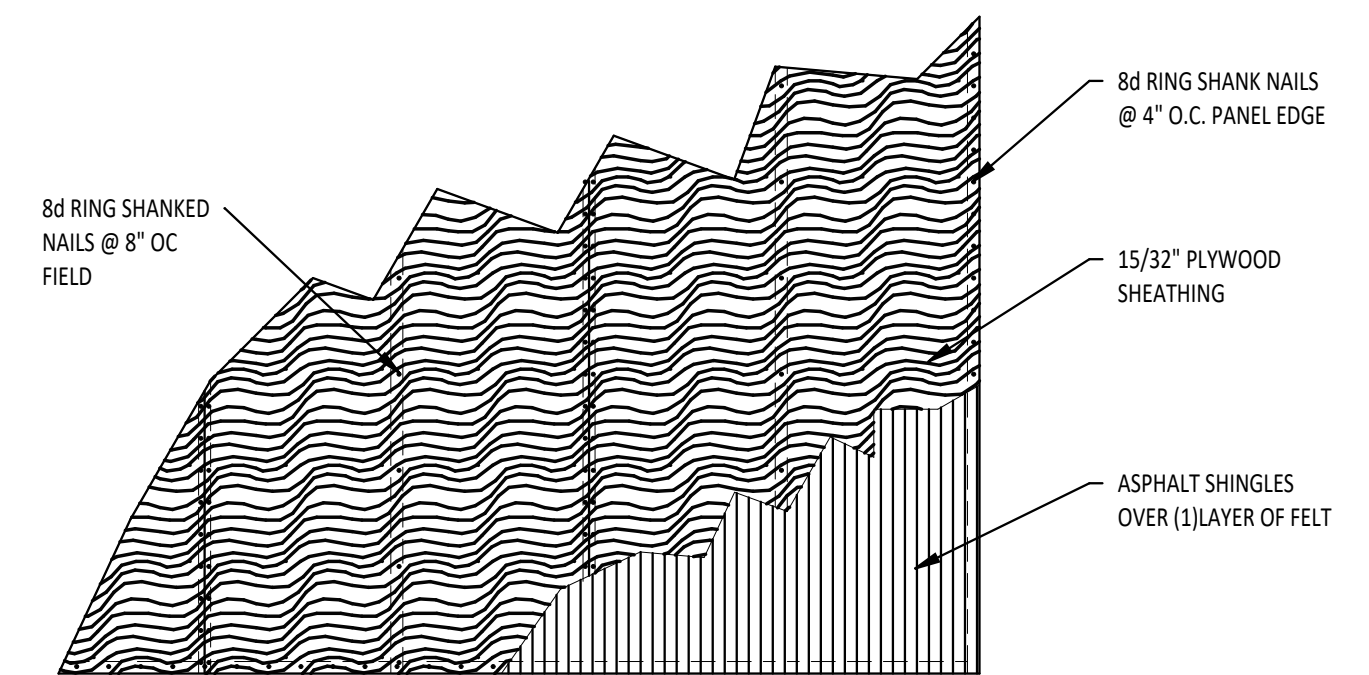

3 ROOF SHEATHING
1/2" = 1'-0"

THIS ITEM HAS BEEN ELECTRONICALLY SIGNED AND SEALED BY GARY GILL, PE
ON THE DATE AND/OR TIME STAMP SHOWN USING A DIGITAL SIGNATURE.
PRINTED COPIES OF THIS DOCUMENT ARE NOT CONSIDERED SIGNED AND
SEALED AND THE SIGNATURE MUST BE VERIFIED BY A 3RD PARTY CERTIFICATE
AUTHORITY ON ANY ELECTRONIC COPY. FAC 61G15-23.004

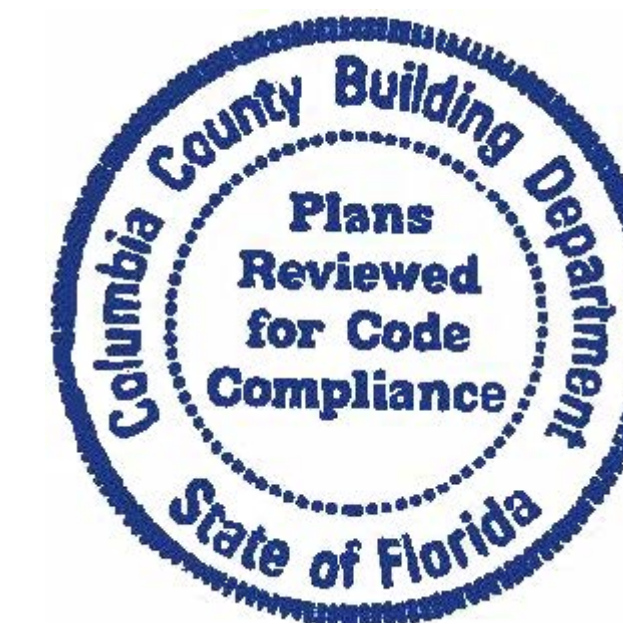

email: ggill@gillengineering

[illegible]

O'NEAL RESIDENCE - STRUCTURAL

COLUMBIA COUNTY, FL

GREGORY O'NEAL

DRAWN BY:	GG
CHKD BY:	GG
APPRD BY:	GG

GILL ENGINEERING SERVICES, INC
AUTH # 30824
GARY GILL PE #51942
P.O. BOX 1420
LIVE OAK, FL 32064 386-590-1242

ROOF FRAMING PLANS

PROJECT #:
2334-088

DWG #:	S-003
--------	-------

EV #: 1