

# Sunnyside\*

2806 WEST US HWY 90  
LAKE CITY, FL 32055



TRICARICO ARCHITECTURE AND DESIGN PC  
502 VALLEY ROAD, WAYNE, NJ 07470  
T: 973-692-0222 F: 973-692-0223  
TRICARICO.COM

NICHOLAS J. TRICARICO  
FLORIDA LICENSE # AR0001605

© 2022 NICHOLAS J. TRICARICO

THE GENERAL CONTRACTOR AND/OR ALL SUB-CONTRACTORS WORKING FROM THESE PLANS AND SPECIFICATIONS ARE NOT TO SCALE SUCH INFORMATION BUT TO CONTACT THE ARCHITECT OR HIS REPRESENTATIVE REGARDING MEASUREMENTS. IF SUCH MEASUREMENTS DO NOT APPEAR CORRECT, ADD UP PROPERLY OR SCALE CORRECTLY TO THE INDICATED SIZE.

DATE: ISSUE:

09.14.22 OWNER REVIEW SET

10.03.22 BID/PERMIT SET

DATE: NO.: REVISIONS / BY:

PROJECT:

**Sunnyside\***

LOCATION:

2806 WEST US HWY 90  
LAKE CITY, FL 32055

PROJECT NO.:

220392

SCALE:

AS NOTED

DATE:

07.15.22

NICHOLAS J. TRICARICO  
ARCHITECT

TRICARICO ARCHITECTURE  
AND DESIGN PC

DRAWING NAME:

TITLE SHEET

DRAWING NO.:

T1.1

FIRM REGISTRATION NO.: AX01012

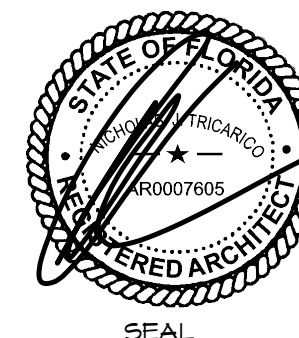

NOTE: HARD COPY SHEETS SMALLER THAN 30x42 ARE NOT TO SCALE.

## PROJECT DESCRIPTION

**NAME OF PROJECT:** CRESCO LABS  
**ADDRESS:** 2806 WEST US HWY 90  
LAKE CITY, FL 32055

**PROPOSED USE:** RETAIL  
**OCCUPANCY:** GROUP M, MERCANTILE

**DESCRIPTION (SCOPE OF WORK):**  
BUILD-OUT OF AN EXISTING, SINGLE-STORY COMMERCIAL BUILDING WITH MULTIPLE TENANT SPACE. TENANT (SUNNYSIDE) SPACE TO BE APPROXIMATELY 2880 S.F. SCOPE OF WORK INVOLVES PARTITIONS, DOORS, CEILING FINISHES, LIGHTING, MILLWORK, NEW RESTROOMS, AND ALL ASSOCIATED MECHANICAL, ELECTRICAL AND PLUMBING WORK.

EXISTING STOREFRONT TO REMAIN. SIGNAGE TO BE SUBMITTED UNDER A SEPARATE PERMIT. THERE IS NO EXISTING SPRINKLER SYSTEM IN BUILDING.

BUILDING DOES NOT HAVE AN EXISTING FIRE ALARM SYSTEM. G.C. TO PROVIDE ALL NEW FIRE ALARM SYSTEM, FIRE ALARM SCOPE OF WORK TO BE SUBMITTED UNDER A SEPARATE PERMIT. G.C. TO HIRE ENGINEER DIRECTLY TO PROVIDE FIRE ALARM DESIGN, INSTALL, AND PERMITS.

## ABBREVIATIONS

AT	LANDLORD
ACT	ACOUSTICAL TILE CLS.
ADJ.	ADJUSTABLE
ALUM.	ALUMINUM
A.F.F.	ABOVE FINISH FLOOR
ARCHT.	ARCHITECT
BD.	BOARD
BLDG.	BUILDING
BLKS.	BLOCKING
B.O.	BOTTOM OF
BOT.	BOTTOM
C, CA.	CARPET
CAB(S)	CABINET(S)
C.	CENTERLINE
CLS.	CEILING
CLO.	CLOSET
CLR.	CLEAR
CMU	CONCRETE MASONRY UNIT
COL.	COLUMN
CONC.	CONCRETE
CONT.	CONTINUOUS
CONTR.	CONTRACTOR
C.T.	CERAMIC TILE
C.W.	CASH WRAP
DET.	DETAIL
DIA.	DIAMETER
DIFF.	DIFFUSER
DIM(S)	DIMENSIONS(S)
D.R.	DRESSING ROOM
DRW.	DRAWER
DWG(S)	DRAWING(S)
DN.	DOWN
D.F.	DRINKING FOUNTAIN
D.O.	DOOR OPENING
DEPT.	DEPARTMENT
D.S.P.	DRY STANDPIPE
ELEC.	ELECTRICAL
ELEV.	ELEVATION
EQ.	EQUAL
EXIST.	EXISTING
EXT.	EXTERIOR
ENCL.	ENCLOSURE
F.A.	FITTING AREA
F.B.O.	FURNISHED BY OTHERS
F.E.G.	FIRE EXTINGUISHER CABINET
FIN.	FINISHED
F.P.	FLUSH PANEL
F.R.	FIRE RETARDANT
FURN.	FURNISHED
GA.	GAUGE
G.C.	GENERAL CONTRACTOR (REFERS TO TENANT'S GENERAL CONTRACTOR UNLESS OTHERWISE NOTED.)
GWB	GYPSON WALL BOARD
HDNR.	HARDWARE
H.M.	HOLLOW METAL
HT.	HEIGHT
H.W.T.	HOT WATER TANK
H.R.	HANG ROD
I.D.	INSIDE DIMENSION
IN.	INCH
INST.	INSTALLED
I.B.G.	(INSTALLED BY G.C.)
J.B.	JUNCTION BOX
J.C.	JANITOR'S CLOSET
JT(S)	JOINT(S)
KD.	KNOCK DOWN
LEV.	LEVEL
L.L.	LANDLORD
LOC(S)	LOCATION(S)
MDF.	MEDIUM DENSITY FIBER BOARD
MET.	METAL
MFG.	MANUFACTURER
MIN.	MINIMUM
MISC.	MISCELLANEOUS
MR.	MOISTURE RESISTANT
MT.	MALL TILES
MWC.	MILLWORK CONTRACTOR
N/A	NOT APPLICABLE
N.I.C.	NOT IN CONTRACT
NO.	NOT TO SCALE
N.T.S.	NUMBER
O.C.	ON CENTER
OPNG.	OPENING
OPP.	OPPOSITE
O.A.	OVER ALL
PARTN.	PARTITION
PL.	PLASTIC LAMINATE
PLYMD.	PLYWOOD
PTD.	PAINTED
P.O.S.	POINT OF SALE
PT.	POINT
RAD.	RADIUS
R.A.	RETURN AREA
R.B.	RUBBER BASE
REIN.	REINFORCED / REINFORCING
RELOC.	RELOCATED
REQ'D.	REQUIRED
REV.	REVISED / REVISION
RM.	ROOM
RO.	ROUGH OPENING
RP.	RECESSED PANEL
S.B.O.	SUPPLIED BY OTHERS (INSTALLED BY G.C.)
SCHED.	SCHEDULE
SECT.	SECTION
SIM.	SIMILAR
S.F.	SQUARE FOOT
STO.	STORAGE
STL.	STEEL
SUSP.	SUSPENDED
STD.	STANDARD
S.V.	SHEET VINYL
S.V.	SHOW WINDOW
T.B.D.	TO BE DETERMINED
TEL.	TELEPHONE
THK.	THICK
TGC.	TENANT'S GENERAL CONTRACTOR
T.O.	TRIMMED OPENING
TEMP.	TEMPERED
TYP.	TYPICAL
U.O.N.	UNLESS OTHERWISE NOTED
UNO.	UNLESS NOTED OTHERWISE
VCT.	VINYL COMPOSITION TILES
V.F.T.	VERIFY
V.I.F.	VERIFY IN FIELD
VERT.	VERTICAL
W.C.	WATER CLOSET
W.P.	WOOD PANEL
WD.	WOOD
WFC.	WOOD FLOOR CONTRACTOR
W/O.	WITHOUT

## LOCATION MAP

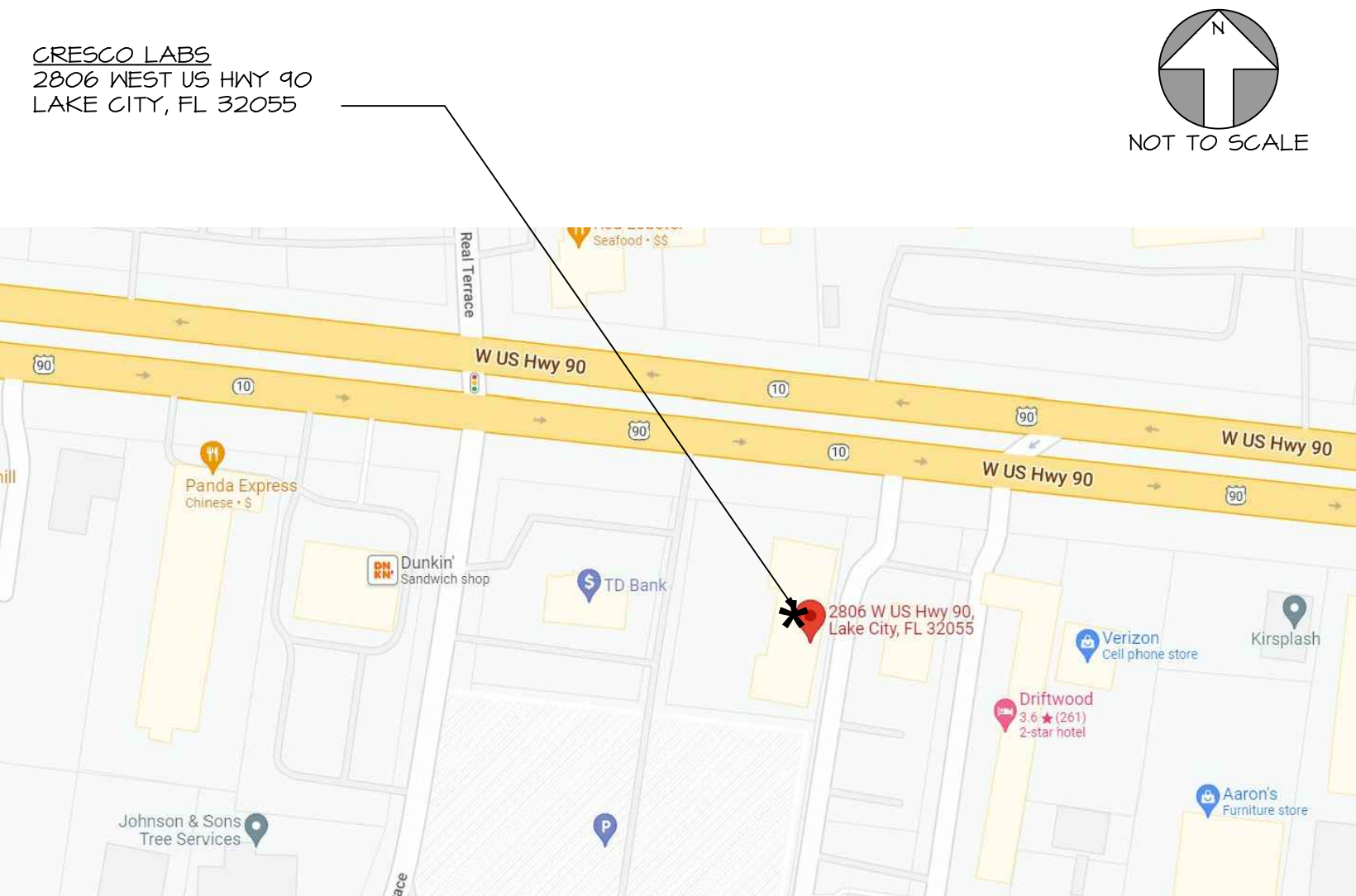

## KEY PLAN



## SYMBOL KEY

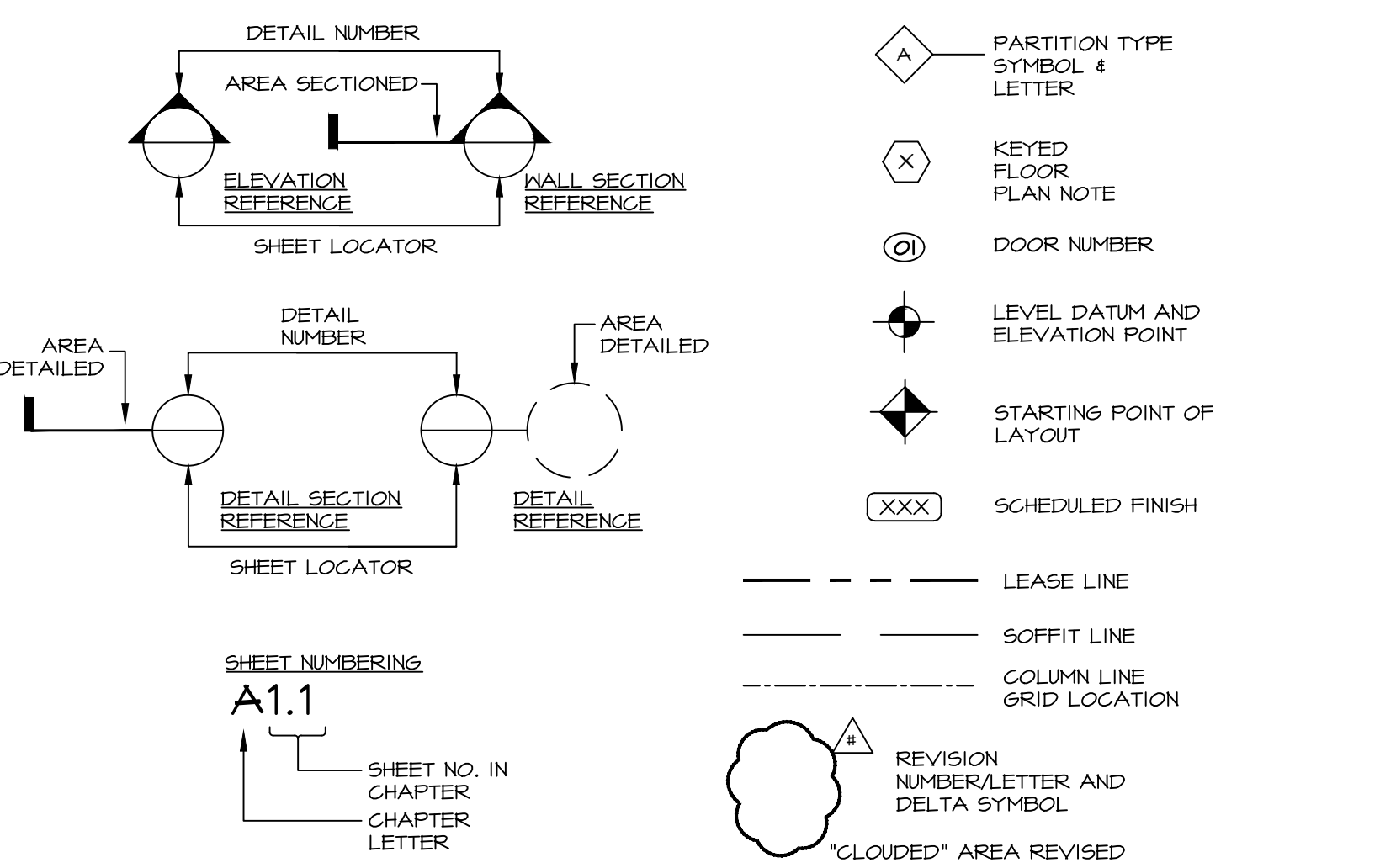

## PROJECT DIRECTORY

**PROJECT:**  
CRESCO LABS  
2806 WEST US HWY 90  
LAKE CITY, FL 32055

**ARCHITECT:**  
TRICARICO ARCHITECTURE AND DESIGN PC  
502 VALLEY ROAD  
WAYNE, NJ 07470

**GREGORY CORDASCO, AIA**  
SENIOR PROJECT MANAGER  
TEL: 973-642-0222 (X512)  
EMAIL: gregoryc@tricarico.com

**RACHEL LOPEX**  
PROJECT MANAGER  
TEL: 973-642-0222 (X512)  
EMAIL: rachel@tricarico.com

**MEP ENGINEER:**  
DIALECTIC ENGINEERING  
310 N. 20TH STREET, SUITE #100  
KANSAS CITY, MO

**JOSEPH GUJIANO**  
TEL: 816-991-8608  
EMAIL: joseph.gujiano@dialecticeng.com

**CLIENT/TENANT:**  
CRESCO LABS  
400 W ERIE STREET, SUITE 110  
CHICAGO, IL 60654

**JEFFREY JOHNSON**  
SENIOR DESIGN MANAGER  
TEL: 312-491-5838  
EMAIL: jeffrey.johnson@crecolabs.com

**TODD JOHNSON**  
PROJECT MANAGER  
TEL: 704-634-3054  
EMAIL: todd.johnson@bureauveritas.com

**BUILDING DEPARTMENT:**  
COLUMBIA COUNTY BUILDING AND ZONING  
135 NE HERNANDO AVE #21  
LAKE CITY, FL 32055  
TEL: 386-758-1008

## BUILDING CODE DATA

CODES:	
1. BUILDING	- 2020 FLORIDA BUILDING CODE
2. ELECTRIC	- FBC - ELECTRICAL CODE (NEC 2020)
3. ENERGY	- 2020 FBC - ENERGY CONSERVATION CODE
4. FIRE	- FLORIDA FIRE PREVENTION CODE - TTH EDITION
5. HANDICAPPED	- ADAAGS FLORIDA STATE ACCESSIBILITY CODE
6. MECHANICAL	- 2020 FBC - MECHANICAL CODE
7. PLUMBING	- 2020 FBC - PLUMBING CODE
BUILDING CLASSIFICATION:	IIIB - NON-SPRINKLERED
PROJECT DESCRIPTION:	INTERIOR TENANT BUILD-OUT
OCCUPANCY GROUP:	M - MERCANTILE
CONSTRUCTION TYPE:	NON COMBUSTIBLE

ROOM	USE	GROSS AREA	SQ. FT. PER PERSON	OCCUPANT LOAD
100	CHECK-IN	220 S.F.	60	4
101	CONSULTATION ROOM	111 S.F.	60	2
102	THC AREA	400 S.F.	60	15
103	UNISEX ADA RESTROOM	78 S.F.	1 PERSON	1
104	UNISEX ADA RESTROOM	78 S.F.	1 PERSON	1
105	CORRIDOR	78 S.F.	N/A	---
106	BREAK ROOM	315 S.F.	300	2
107	JANITOR CLOSET	18 S.F.	N/A	---
108	RECEIVING AREA	167 S.F.	300	1
109	IT/DATA ROOM	80 S.F.	300	1
110	OFFICE	48 S.F.	150	1
111	VAULT	530 S.F.	300	2
112	POS STATION	207 S.F.	60	4
TOTAL		2880 S.F.		34

## TYPES OF CONSTRUCTION - FIRE RESISTANCE REQUIREMENTS FOR BUILDING

- STRUCTURAL FRAME	0 hr
- FLOOR CONSTRUCTION - INCLUDING SUPPORTING BEAMS AND JOIST	0 hr
- ROOF CONSTRUCTION - INCLUDING SUPPORTING BEAMS AND JOISTS	0 hr
- INTERIOR NON-BEARING WALLS	0 hr
- BEARING WALL	0 hr

## PLUMBING SYSTEMS

MINIMUM NUMBER OF FIXTURES (TABLE 403.1)

## MERCANTILE REQUIREMENTS:

- WATER CLOSETS: 1 PER 500 (PER EACH SEX)
- LAVATORIES: 1 PER 750 (PER EACH SEX)
- DRINKING FOUNTAIN: 1 PER 1000
- SERVICE SINK: 1

## PROVIDED IN SPACE:

- #103 - UNISEX ADA RESTROOM - (1) WATER CLOSET AND (1) LAVATORY
- #104 - UNISEX ADA RESTROOM - (1) WATER CLOSET AND (1) LAVATORY
- DUAL STATION DRINKING FOUNTAIN IN #105 CORRIDOR
- (1) SERVICE SINK IN #107 JANITOR'S CLOSET

## DRAWING LIST

SHEET NUMBER	SHEET TITLE	ISSUES AND REVISIONS									
		ISSUED & REVISED	ISSUED (UNREVISED)	OWNER REVIEW SET	OWNER REVIEW SET	BID/PERMIT SET	BID/PERMIT SET				
		●	○	01.14.2022	01.14.2022	10.05.2022					
ARCHITECTURAL											
T1.1	TITLE SHEET		○	○							
T1.2	GENERAL NOTES		○	○							
T1.3	RESPONSIBILITY SCHEDULE		○	○							
T1.4	ACCESSIBILITY CLEARANCES		○	○							
T1.5	SITE PLAN		○	○							
D1.1	DEMOLITION PLAN		○	○							
D1.2	DEMOLITION CEILING PLAN		○	○							
A0.1	EGRESS & LIFE SAFETY PLAN		○	○							
A1.1	CONSTRUCTION PLAN		○	○							
A1.2	PARTITION TYPES		○	○							
A1.3	DOOR SCHEDULE AND DETAILS		○	○							
A1.4	CONSTRUCTION DETAILS		○	○							
A2.1	REFLECTED CEILING PLAN & LIGHTING SCHEDULE		○	○							
A3.1	FINISH PLAN AND FINISH LEGEND		○	○							
A4.1	FIXTURE PLAN		○	○							
A4.2	POWER PLAN AND LEGEND		○	○							
A4.3	SECURITY PLAN AND LEGEND		○	○							
A5.1	RESTROOM PLANS AND RESTROOM ELEVATIONS		○	○							
A5.2	INTERIOR ELEVATIONS		○	○							
A5.3	INTERIOR ELEVATIONS		○	○							
A6.1	BREAK ROOM ELEVATIONS & MILLWORK DETAILS		○	○							
A7.1	EXTERIOR ELEVATIONS		○	○							
MECHANICAL											
M0.1	MECHANICAL SPECIFICATIONS			○	○						
M1.1	MECHANICAL PLAN & NOTES			○	○						
M2.1	MECHANICAL SCHEDULES			○	○						
M2.2	MECHANICAL DETAILS			○	○						
ELECTRICAL											
E0.1	ELECTRICAL SPECIFICATIONS & LEGEND			○	○						
E1.1	ELECTRICAL LIGHTING PLAN			○	○						
E2.1	ELECTRICAL POWER PLAN			○	○						
E2.2	ELECTRICAL SECURITY PLAN & LEGEND			○	○						
E3.1	ELECTRICAL DISTRIBUTION			○	○						
PLUMBING											
P0.1	PLUMBING SPECIFICATIONS AND GENERAL NOTES			○	○						
P1.1	PLUMBING PLANS AND RISER DIAGRAMS			○	○						
P1.2	PLUMBING PLAN AND NOTES - CONDENSATE			○	○						
P2.1	PLUMBING DETAILS			○	○						
FIRE ALARM [FOR REFERENCE ONLY]											
FA0.1	FIRE ALARM GENERAL NOTES				○						
FA1.1	FIRE ALARM PLAN AND SCHEMATICS				○						

## DEFERRED SUBMITTALS

1. TENANT SIGNAGE
2. FIRE ALARM







RESPONSIBILITY SCHEDULE

ITEMS	DIVISIONS	N/A	EXISTING	LL		G.C.		CRESCO		REMARKS		
				FURNISH	INSTALL	FURNISH	INSTALL	FURNISH	INSTALL		FURNISH	INSTALL
DIVISION 01- GENERAL REQUIREMENTS												
GENERAL REQ.	SITE SUPERVISION					●	●					
	OVERTIME SUPERVISION					●	●					
	INSURANCE					●	●					IN AIA CONTRACT AND RULES AND REGULATIONS.
	LANDLORD FEES					●	●					IF APPLICABLE REFUNDABLE FEES TO BE EXCLUDED.
	PROJECT MANAGER					●	●					
	NIGHT WORK					●	●					MEET CLIENT CONSTRUCTION SCHEDULE & AS PER CLIENT REQUIREMENTS.
	FLOOR PROTECTION					●	●					MASONITE THROUGHOUT SPACE AFTER FLOOR APPLICATION/INSTALL.
	TOOLS AND EQUIPMENT					●	●					
	PROGRESS CLEANING					●	●					TO BE COMPLETED DAILY
	DUMPSTER/CONTAINERS					●	●					COORDINATE LOCATION WITH LANDLORD AND/OR PER CITY REGULATIONS.
	PLAN REPRODUCTION					●	●					
	FEDEX					●	●					
	SITE OFFICE SET-UP					●	●					
	OVERNIGHT SECURITY					●	●					AS REQUIRED.
	BUILDING PERMIT FEE PICK-UP					●	●					OWNER TO REIMBURSE DIRECT NO MARK-UP.
	ALL OTHER PERMITS					●	●					AS REQUIRED BY LOCAL BUILDING DEPT. OWNER TO REIMBURSE DIRECT NO MARK-UP.
	INSPECTIONS					●	●					AS REQUIRED.
	TEMPORARY UTILITIES					●	●					
	TEMPORARY CONSTRUCTION					●	●					AS REQUIRED.
	TEMPORARY BARRICADE					●	●					
	LABOR					●	●					UNLOAD AND UNPACK OWNER PROVIDED MATERIAL.
	LABOR - OTHER					●	●					
	SPECIAL INSPECTIONS					●	●					
	PRE-OPENING GRAPHICS							●	●			GRAPHICS LAYOUT TO BE PROVIDED BY CLIENT.
DIVISION 02- EXISTING CONDITIONS												
EXISTING CONDITIONS	DEMOLITION					●	●					
	EXISTING WALL CONSTRUCTION			●								
	EXTERIOR FACADE			●								
DIVISION 03- CONCRETE												
CONCRETE	TRENCHING/CORING/X-RAY OF SLAB					●	●					INCLUDING SLAB X-RAY TO BE COORDINATED WITH LANDLORD IF APPLICABLE.
	SLAB REPAIR AND LEVELING					●	●					PREPARATION OF SLAB TO RECEIVE NEW FLOOR FINISH.
	CONCRETE SLAB - PRIME AND SEAL					●	●					
	CONCRETE CUTTING AND PATCHING					●	●					
	EXPANSION JOINT					●	●					IF APPLICABLE
DIVISION 04- MASONRY												
MASONRY	CMU WALL			●								
	STEEL STRUCTURE			●								
DIVISION 05- METALS												
METALS	UNISTRUTS SYSTEM					●	●					
	METAL FLASHING					●	●					
	STRUCTURAL STEEL AND BEAM			●								
	METAL STUDS, TRACK AND FASTENERS					●	●					
	METAL ANGLE SUPPORT					●	●					
	MISC. METAL					●	●					
DIVISION 06- WOOD, PLASTICS AND COMPOSITES												
WOOD, PLASTICS AND COMPOSITES	FIRE RATED WOOD/PLYWOOD BLOCKING					●	●					
	BUILT-IN MILLWORK						●			●		CHECK-IN DESK AND TELLER STATION MILLWORK.
	BUILT-IN BREAK AREA CABINETS AND COUNTERS					●	●					
	ILLUMINATED LOGO FEATURE WALL						●			●		
	LOOSE SALES AREA FLOOR FIXTURES									●	●	G.C. TO COORDINATE WITH CLIENT'S VENDOR.
	LAMINATES AND PLASTICS FOR BOH MILLWORK					●	●					SEE SHEET A6.I FOR LOCATIONS.
	LAMINATES AND PLASTICS FOR FOH MILLWORK						●			●		
DIVISION 07- THERMAL AND MOISTURE PROTECTION												
THERMAL AND MOISTURE PROTECTION	FIRE PROOFING/FIRE STOPPING			●								AS REQUIRED.
	ROOFING MEMBRANE			●								AS REQUIRED.
	ROOF PATCHING					●	●					AS REQUIRED.
	WATERPROOFING					●	●					AS REQUIRED.
	VAPOR BARRIER INSULATION					●	●					AS REQUIRED.
	WATERPROOF AIR & MOISTURE BARRIER					●	●					AS REQUIRED.
	RIGID & BATT INSULATION					●	●					AS REQUIRED.
DIVISION 08- OPENINGS												
OPENINGS	EXTERIOR GLAZING SYSTEM			●								
	ACCESS PANELS					●	●					G.C. TO PROVIDE AS REQUIRED BY CODE AT CEILING LOCATIONS.
	DOORS AND HARDWARE					●	●					REFER TO DOOR SCHEDULE.
	ELECTRIC STRIKE					●	●					SEE SECURITY DRAWING A4.3 FOR LOCATIONS.

ITEMS	DIVISIONS	N/A	EXISTING	L.L.		G.G.		CRESCO		CRESCO VENDOR		REMARKS
				FURNISH	INSTALL	FURNISH	INSTALL	FURNISH	INSTALL	FURNISH	INSTALL	
DIVISION 09- FINISHES												
FINISHES	GYP BOARD WALLS AND CEILING SYSTEMS					●	●					FINISH LEVEL 4 REQUIRED AT ALL AREAS U.O.N.
	ACOUSTICAL TILES CEILING SYSTEMS					●	●					
	PAINT					●	●					FINISH LEVEL 4 REQUIRED AT ALL AREAS U.O.N.
	PORCELAIN FLOOR TILE					●	●	●				
	PORCELAIN FLOOR TILE GROUT					●	●					SEE FINISH LEGEND ON A3.I FOR SPECIFICATIONS
	LUXURY VINYL TILES					●	●	●				
	LUXURY VINYL TILE ADHESIVE					●	●	●				
	VINYL BASE					●	●					SEE FINISH LEGEND ON A3.I FOR SPECIFICATIONS
	CERAMIC WALL TILE					●	●	●				
	CERAMIC WALL TILE GROUT					●	●					SEE FINISH LEGEND ON A3.I FOR SPECIFICATIONS
	WALLCOVERING					●	●					SEE FINISH LEGEND ON A3.I FOR SPECIFICATIONS
	TRANSITION STRIPS					●	●					SEE TRANSITION DETAILS ON A3.I FOR SPECIFICATIONS
DIVISION 10- SPECIALTIES												
SPECIALTIES	EXTERIOR SIGNS									●	●	SHOP DWGS & ALL PERMITS BY CLIENT'S SIGNAGE VENDOR. G.G. TO PROVIDE POWER STUB, SIGN VENDOR TO DO FINAL CONNECTION
	INTERIOR SIGNS									●	●	SHOP DWGS & ALL PERMITS BY CLIENT'S SIGNAGE VENDOR.
	ACCESSIBILITY SIGNAGE						●			●		SEE T-1.4 FOR REQUIREMENTS.
	TOILET ROOM SIGNAGE						●			●		SEE T-1.4 FOR REQUIREMENTS.
	OFFICE DESK AND FURNITURE							●	●			
	BOH SHELVING							●	●			IN VAULT
	WORKSTATION IN VAULT							●	●			
	WASHROOM ACCESSORIES						●	●				
	FRIDGE/MICROWAVE								●	●		G.G. TO PROVIDE WATER LINE FOR ICE MAKER AT REFRIGERATOR
	TV MONITORS							●	●	●		G.G. TO PROVIDE F.R. BACKING AND POWER
	FIRE EXTINGUISHERS						●	●				FINAL LOCATION AND NUMBER TO BE APPROVED BY FIRE MARSHALL. G.G. TO VERIFY PRIOR TO PLACEMENT.
	POS REGISTERS										●	●
LOCKERS								●	●			
ATM MACHINE							●			●	●	G.G. TO PROVIDE POWER AND SITE COORDINATION.
DIVISION 21- FIRE SUPPRESSION												
FIRE SUPPRESSION	SPRINKLER (MAIN)		●									
	SPRINKLER SYSTEM DESIGN/ MODIFICATION		●									
	SPRINKLER HEADS & BRANCH LINES		●									
DIVISION 22- PLUMBING												
PLUMBING	WATER SERVICE		●			●	●					MODIFY EXISTING AS REQUIRED.
	SANITARY LINE		●			●	●					MODIFY EXISTING AS REQUIRED.
	PLUMBING VENT LINE		●			●	●					MODIFY EXISTING AS REQUIRED.
	WATER HEATER					●	●					
	MOP SINK AND FAUCET					●	●					
	FLOOR DRAIN					●	●					
	PLUMBING FIXTURES AND ACCESSORIES					●	●					
	KITCHEN SINK AND ACCESSORIES					●	●					AT BREAK ROOM
	DRINKING FOUNTAIN					●	●					
	ASSOCIATED PLUMBING WORK		●			●	●					MODIFY EXISTING.
MODIFICATIONS, EXTENSIONS AND TIE-IN		●			●	●					MODIFY EXISTING AS REQUIRED.	
DIVISION 23- HEATING, VENTILATING, AND AIR CONDITIONING												
HVAC	EXHAUST SYSTEM		●			●	●					MODIFY EXISTING AS REQUIRED.
	FILTRATION SYSTEM					●	●					
	HVAC EQUIPMENT					●	●					SEE MECHANICAL DRAWINGS FOR MORE INFORMATION
	SUPPLEMENTAL HVAC EQUIPMENT					●	●					IF APPLICABLE
	HVAC WIRE AND CONNECTIONS		●			●	●					IF APPLICABLE
	HVAC EQUIPMENT STRUCTURAL SUPPORT		●			●	●					
	DUCT WORK		●			●	●					SEE MECHANICAL DRAWINGS FOR MORE INFORMATION
	FIRE DAMPER		●			●	●					
	DIFFUSER AND GRILLE					●	●					
	EXHAUST FAN					●	●					
	THERMOSTATS AND CONTROLS					●	●					
	AIR BALANCING AND TEST					●	●					
	ECONOMIZER					●	●					
	TRANSFER GRILLE					●	●					
	FIRE DAMPER					●	●					
	SMOKE DAMPER					●	●					

ITEMS	DIVISIONS	N/A	EXISTING	L.L.		G.G.		CRESCO		CRESCO VENDOR		REMARKS
				FURNISH	INSTALL	FURNISH	INSTALL	FURNISH	INSTALL	FURNISH	INSTALL	
DIVISION 26- ELECTRICAL												
ELECTRICAL	EMERGENCY LIGHTING AND EXIT SIGNS					●	●					
	LIGHT FIXTURES					●	●		●			
	LIGHTING CONTROLS						●	●				NO DIMMING AT ANY CONTROLS
	ELECTRICAL SERVICE					●	●					REFER TO ELECTRICAL SHEETS.
	MAIN SERVICE CONDUIT		●			●	●					
	DISCONNECT SWITCH IN TENANT SPACE		●			●	●					
	ELECTRICAL PANELS (INCL. BREAKERS)		●			●	●					
	METER		●			●	●					
	METER SOCKET		●			●	●					
	TIME CLOCK					●	●					
	CONTACTORS					●	●					
	ELEC. EQUIPMENT ROUGH-IN					●	●					
	ELEC. EQUIPMENT FINISH					●	●					
	CONVENIENCE OUTLETS					●	●					
	WALL SWITCH					●	●					
	TELEPHONE JUNCTION BOX					●	●					
	EMPTY CONDUITS WITH PULL STRINGS					●	●					
	PERIMETER J-BOXES AND WIRED					●	●					
P.O.S. WIRING/CASH REGISTERS					●	●			●	●	CONDUIT'S JUNCTIONS W/ PULL STRING BY G.C.	
J-BOX FOR TELEPHONE/DATA TERMINATION					●	●						
AV/IT									●	●		
GENERATOR					●	●						
SIGN CONNECTION					●	●						
DIVISION 27- COMMUNICATIONS & EQUIPMENT												
COMMUNICATIONS	TELEPHONE SYSTEM AND INTERFACE					●	●		●	●		
	SOUND SYSTEM					●	●		●	●		
	SPEAKERS					●	●		●	●		
	ACCESS POINT (WIFI)					●	●		●	●		CONTROLS FOR SOUND SYSTEM TO BE LOCATED IN MANAGER'S OFFICE
	POS SYSTEM					●	●		●	●		G.C. TO PROVIDE CHASES / RACEWAYS AT INACCESSIBLE AREAS ONLY (AS REQUIRED).
	COMPUTERS AND TELEPHONES							●	●			
	SECURITY SYSTEM								●	●		
	ALARM SYSTEM								●	●		
IT RACK AND EQUIPMENT								●	●			
DIVISION 28- SECURITY AND FIRE ALARM												
SECURITY AND FIRE ALARM	SECURITY SYSTEM AND CAMERAS					●	●		●	●		CONDUIT'S JUNCTIONS W/ PULL STRING BY G.C.
	FIRE ALARM SYSTEM					●	●					G.C. TO USE CLIENT'S PREFERRED VENDOR FOR INSTALLATION. SEE FAI! FOR VENDOR INFORMATION
	SMOKE DETECTOR					●	●					



**NOTE:** x=12 in. (305 mm) if the door has both a closer and a latch

**FRONT APPROACHES - SWINGING DOORS**

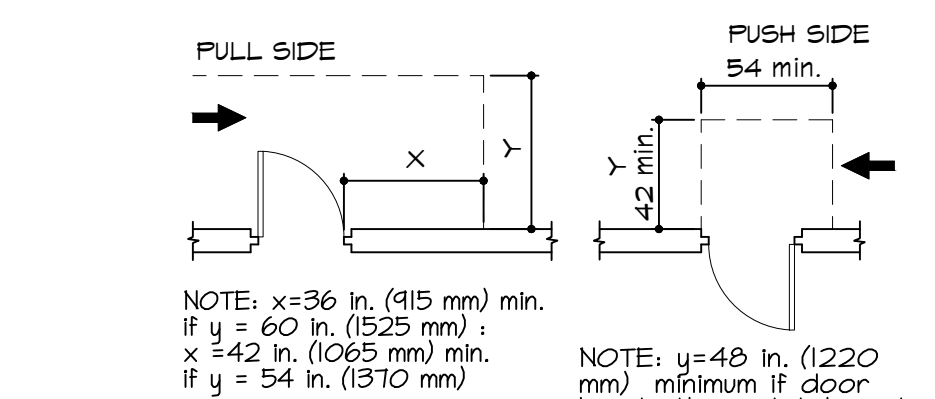

NOTE: All doors in alcoves shall comply with clearances for front approaches.

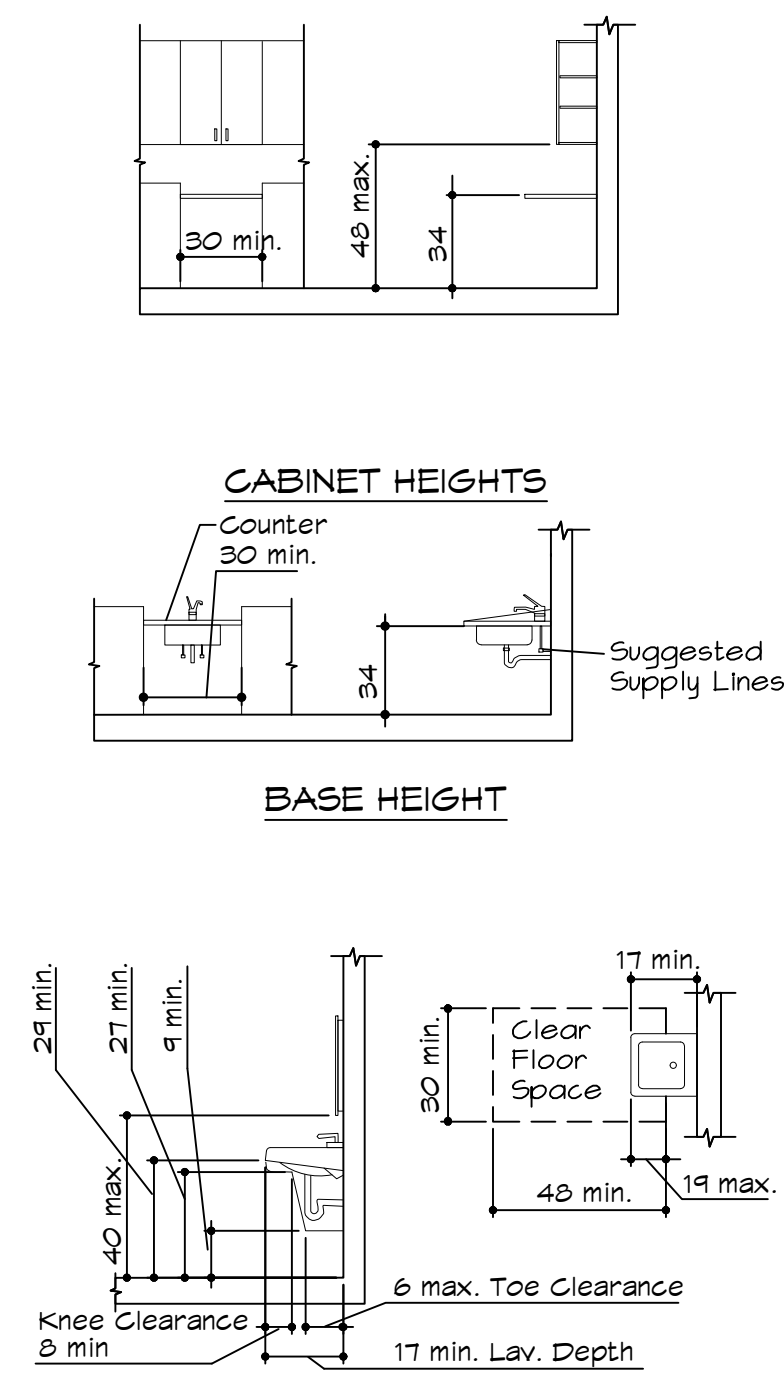
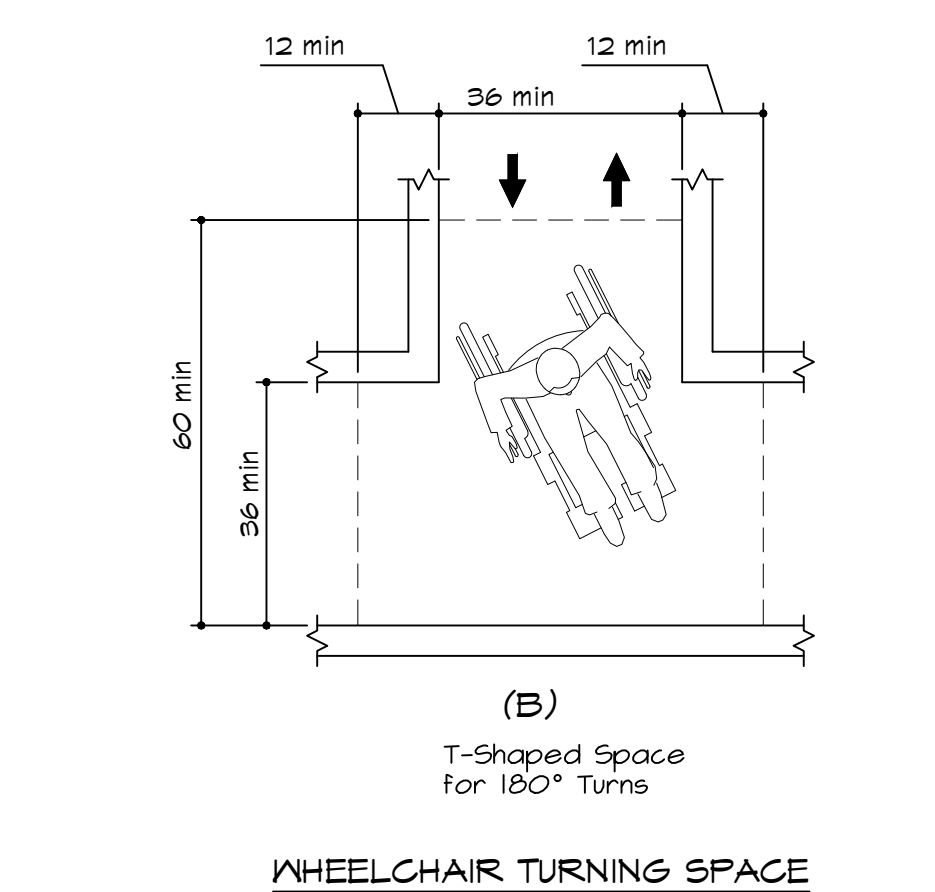
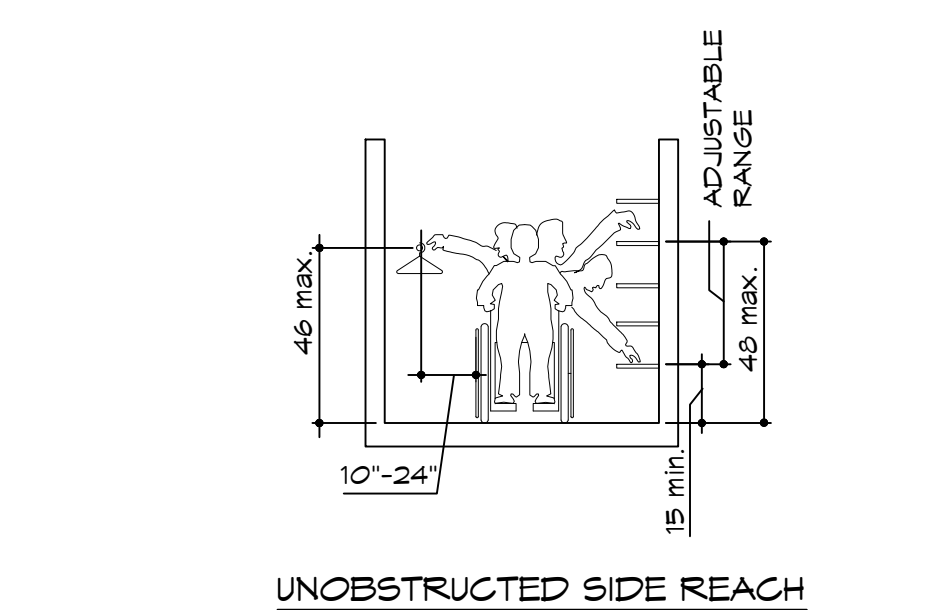
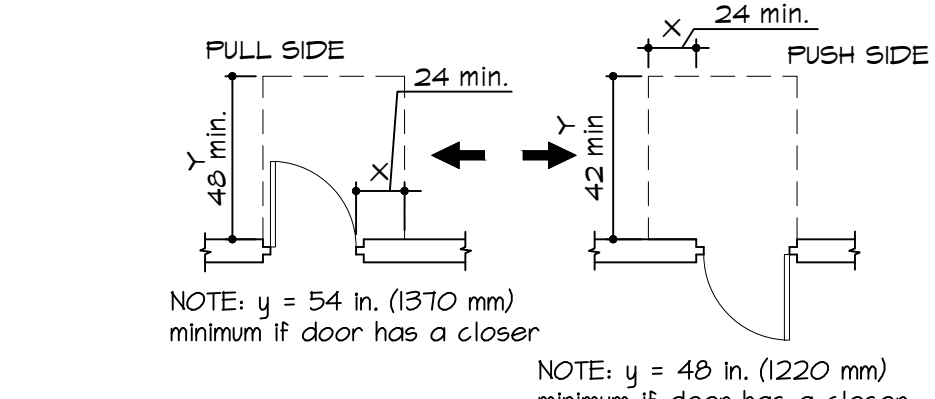

The diagram shows a rectangular footprint with the following dimensions and labels:

- Overall Width:** 17'-10"
- Overall Height:** 36' min.
- Internal Height (Left Section):** 27' min.
- Internal Height (Right Section):** 9' min.
- Internal Width (Left Section):** 8' min.
- Internal Width (Right Section):** 6' max.
- Label:** Equipment Permitted in Shaded Area

The image contains two technical drawings of a floor-mounted toilet. The left drawing is a side view showing the toilet's profile and its connection to the wall. Key dimensions include a total width of 54 inches, a mounting height of 39 to 41 inches maximum, a toilet paper holder height of 12 inches maximum, a distance of 42 inches from the wall to the toilet seat, and a distance of 24 inches from the wall to the toilet base. The right drawing is a back view showing the toilet's rear profile. Key dimensions include a total width of 36 inches, a mounting height of 36 inches, and a distance of 12 inches from the wall to the toilet base. Both drawings show the toilet is mounted to a wall with a 1/4-inch gap at the base and a 1/2-inch gap at the top. The text 'TOILET PAPER' is written above the toilet in the side view.

Side Wall

Back Wall

**FLOOR MOUNTED TOILETS**

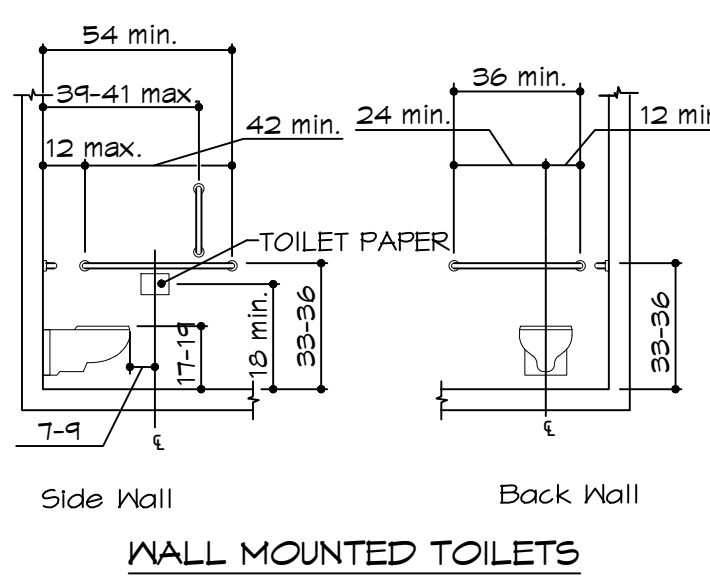

CLEARANCE AT WATER CLOSETS

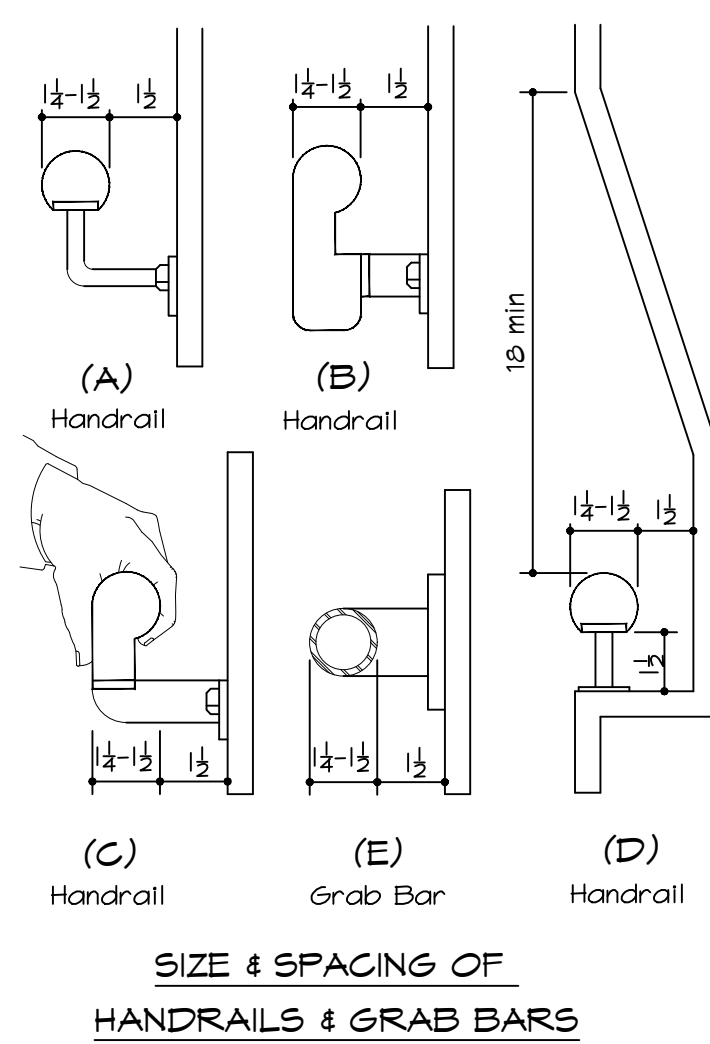

32 min

36 min

24 max depth  
for min clearance

Minimum Clear Width  
for Single Wheelchair

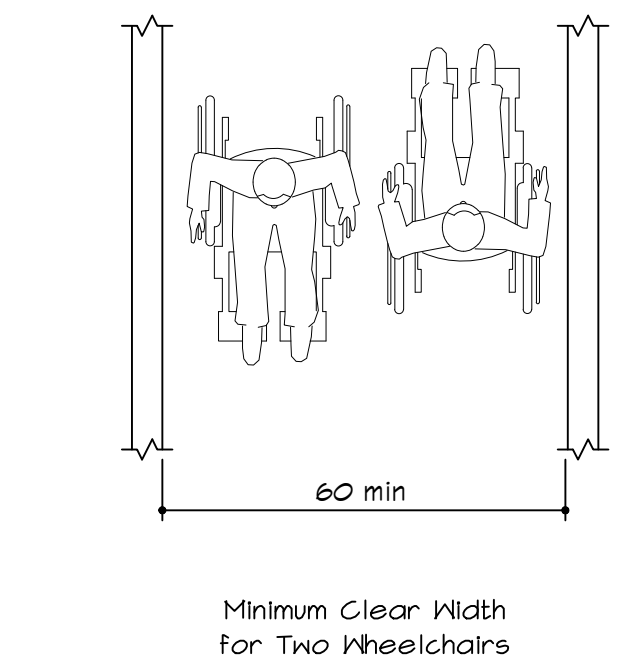

90° Turn

42 min

48 min

42 min

X

DIMENSIONS SHOWN APPLY WHEN  $X < 48$  IN. (220 N)

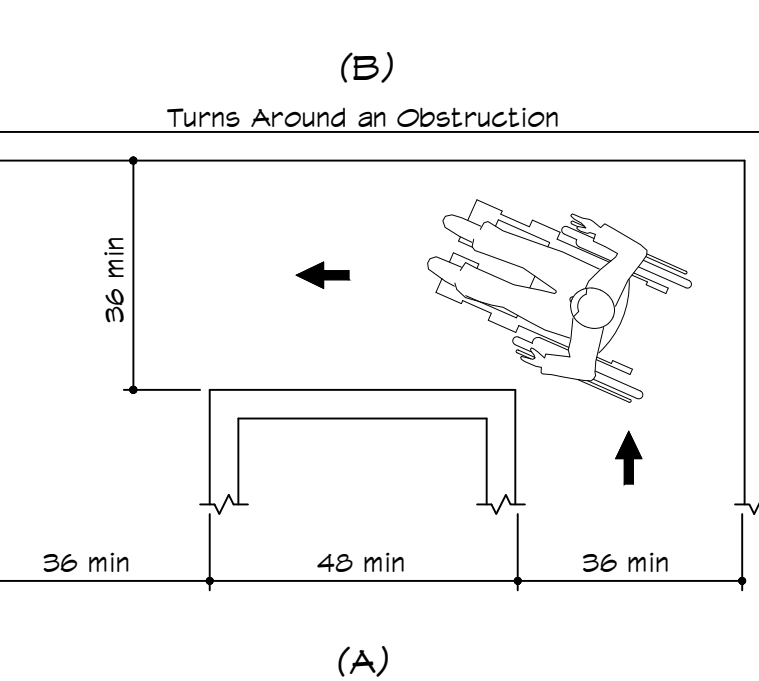

(C) Changes in Level

(D) Changes in Level

**ACCESSIBLE ROUTE**

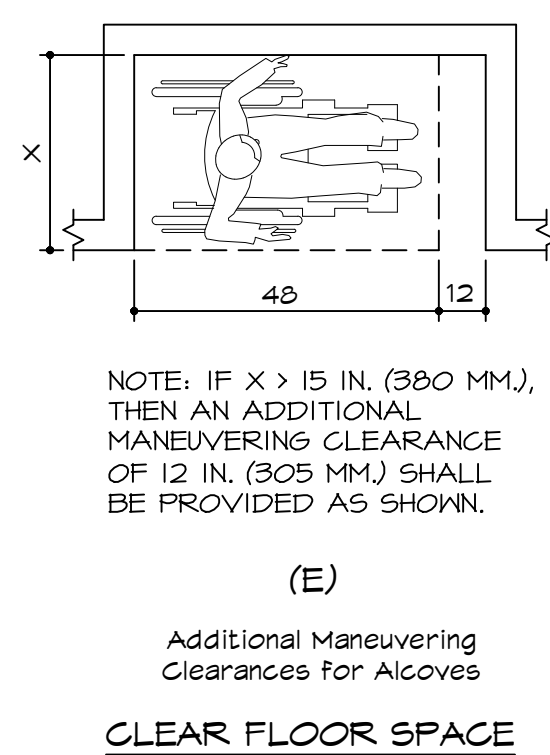
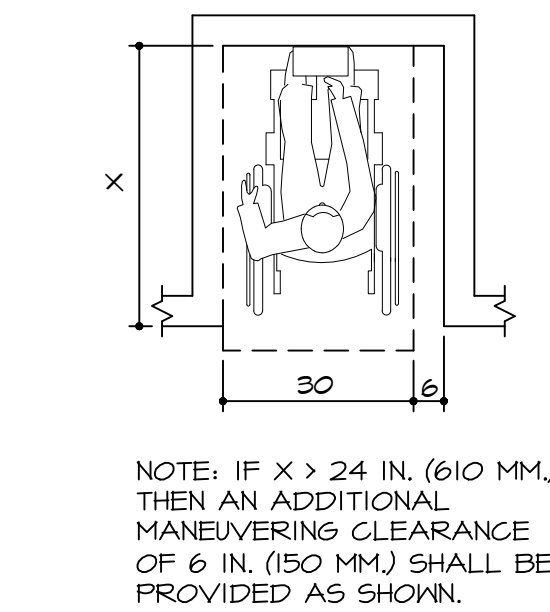
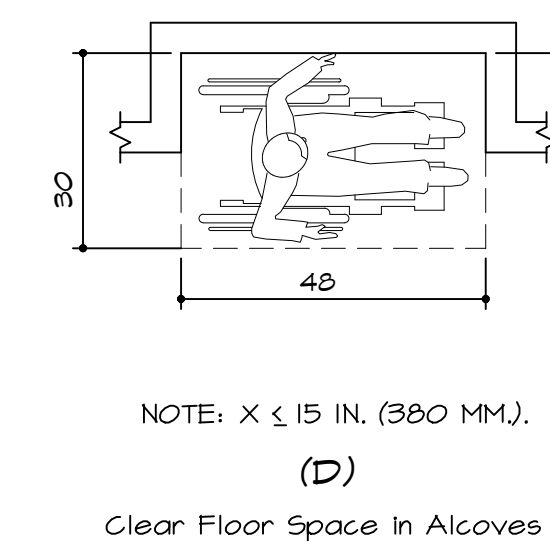
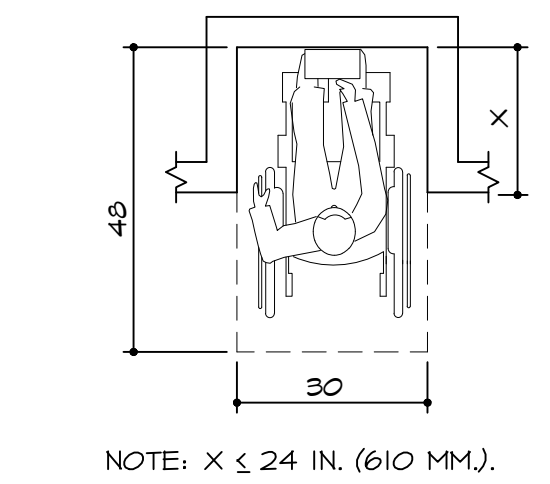
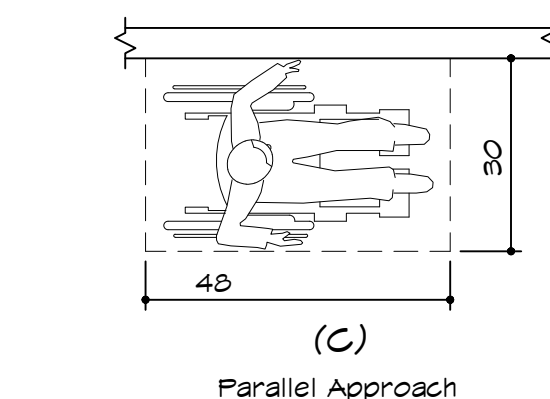
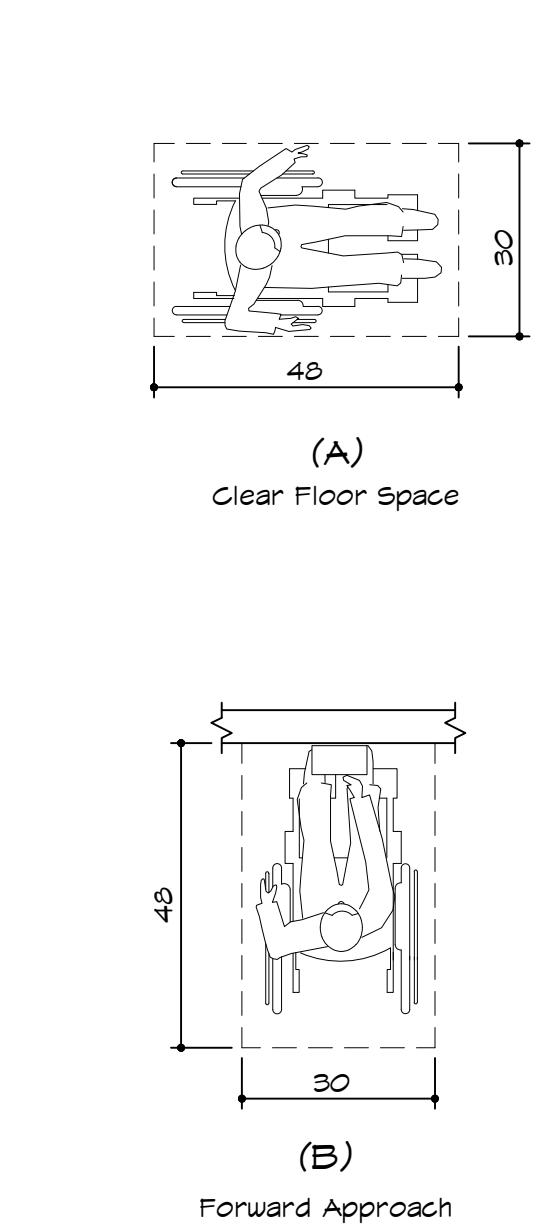

HEIGHT ABOVE FINISHED FLOOR	MINIMUM CHARACTER HEIGHT
BASED ON HORIZONTAL VIEWING DISTANCE. REFER TO TABLE 103.2.4	BASED ON HORIZONTAL VIEWING DISTANCE. REFER TO TABLE 103.2.4

CHARACTER HEIGHT: CHARACTER SHALL BE UPPERCASE GANS SERIF. CHARACTERS SHALL NOT BE ITALIC, OBLIQUE, SCRIPT, HIGHLY DECORATIVE OR OF OTHER UNUSUAL FORMS. CHARACTER SHALL BE SELECTED FROM FONTS WHERE THE WIDTH OF THE UPPERCASE LETTER "O" IS 50% MINIMUM AND 110% MAXIMUM OF THE HEIGHT OF THE UPPERCASE LETTER "H". CHARACTER HEIGHT MEASURED FROM THE BASELINE TO THE TOP OF THE UPPERCASE LETTER SHALL BE 48" MINIMUM. CHARACTER HEIGHT MEASURED FROM THE BASELINE TO THE TOP OF THE UPPERCASE LETTER "H". CHARACTERS AND NUMBERS ON SIGNS SHALL BE SIZED ACCORDING TO THE VIEWING DISTANCE FROM WHICH THEY ARE TO BE READ PER TABLE TOS3.5. THE MINIMUM HEIGHT IS MEASURED USING AN UPPER CASE LETTER "H".

MOUNTING LOCATION AND HEIGHT: WHERE PERMANENT IDENTIFICATION IS PROVIDED FOR ROOMS AND SPACES, SIGNS SHALL BE INSTALLED ON THE WALL ADJACENT TO THE LATCH SIDE OF THE DOOR. WHERE THERE IS NO WALL SPACE TO THE LATCH SIDE OF THE DOOR, IDENTIFICATION SHALL BE PROVIDED ON THE CEILING. IDENTIFICATION SHALL BE PROVIDED ON THE CEILING OF ROOMS WITH TACTILE CHARACTERS SHALL BE LOCATED 48" MINIMUM ABOVE THE FINISH FLOOR MEASURED TO THE BASELINE OF THE LOWEST TACTILE CHARACTER AND 60 INCHES MAXIMUM ABOVE THE FINISH FLOOR OR GROUND SURFACE MEASURED FROM THE BASELINE OF THE LOWEST TACTILE CHARACTER. IDENTIFICATION SHALL BE PROVIDED ON THE CEILING OF A PERSON MAY APPROACH WITHIN A 6' OF SIGNAGE WITHOUT ENCOUNTERING PROTRUDING OBJECTS STANDING WITHIN THE SWING OF A DOOR.

NOTE: SIGNAGE MUST BE DESIGNED AND INSTALLED IN COMPLIANCE WITH THE ADAAG FLORIDA STATE ACCESSIBILITY CODE  
IDENTIFICATION SYMBOLS - SANITARY FACILITIES (GENERAL)

- A. UNSEX SANITARY FACILITIES SHALL BE IDENTIFIED BY A PICTOGRAM IN ACCORDANCE WITH SECTION 103.5 AND 103.6. PICTOGRAMS SHALL HAVE TEXT DESCRIPTORS COMPLYING WITH 103.2 AND 103.5.
- B. SYMBOLS ON SANITARY FACILITY DOORS SHALL HAVE A FIELD 6" MINIMUM IN HEIGHT. CHARACTERS OR BRAILLE SHALL NOT BE LOCATED IN THE PICTOGRAM FIELD. PICTOGRAMS AND THEIR FIELDS SHALL HAVE A NONGLARE FINISH AND SHALL CONTRAST WITH THEIR FIELDS.
- C. SYMBOLS OF ACCESSIBILITY SHALL COMPLY WITH SECTION 103.6.
- 1) DOORS SHALL BE CAPABLE OF OPENING AT LEAST 90 DEGREES AND SHALL BE MOUNTED SO THAT CLEAR WIDTH OF DOORWAY IS AT LEAST 32".
- 2) MAXIMUM EFFORT TO OPERATE FIRE DOORS SHALL BE 8.5 LBS. AT OTHER INTERIOR DOORS, MAXIMUM EFFORT TO OPERATE SHALL BE 5 LBS.

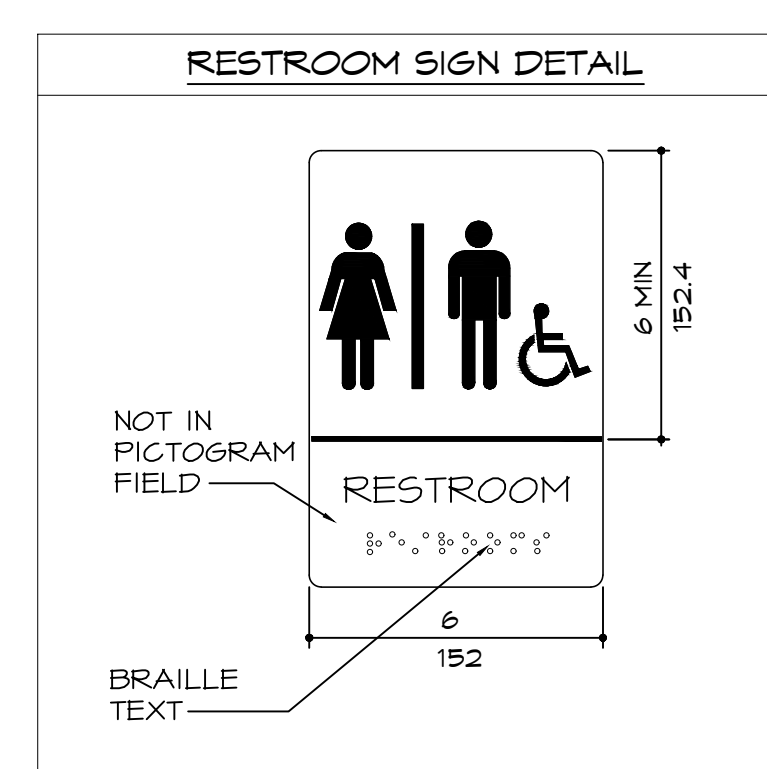
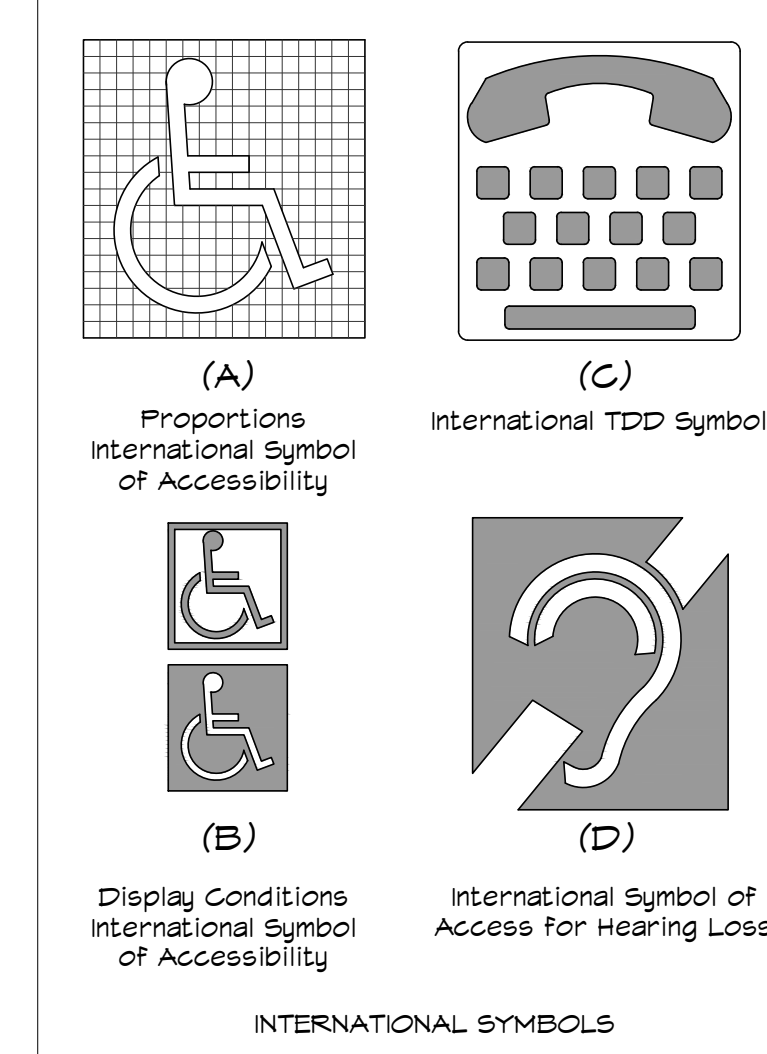

**CLIENT'S VENDOR TO FURNISH NEW  
RESTROOM SIGNAGE, G.C. TO INSTALL**

AT LEAST ONE ATM SHALL MEET THE FOLLOWING:

1. CLEAR FLOOR SPACE OF 30" BY 48" LOCATED IN FRONT OF ATM
2. ALL OPERABLE PARTS OF THE ATM SHALL BE WITHIN ACCESSIBLE REACH RANGES
3. KEY PAD SHOULD BE TACTILE. THE NUMBER 5 SHALL HAVE A SINGLE RAISED DOT
4. ANY FUNCTION KEYS SHALL BE TACTILE AND OTHER VISIBLE INDICATORS SHALL BE CONTRASTED TO THE BACKGROUND
5. DISPLAY SCREEN SHALL BE VISIBLE AT A POINT 40" ABOVE THE CENTER OF CLEAR FLOOR SPACE
6. THE SCREEN SHALL PROVIDE CONTRASTING CHARACTERS AND THE MINIMUM HEIGHT OF UPPER CASE CHARACTERS SHALL BE 3/16"
7. THE ATM SHALL BE SPEECH ENABLED. THE SPEECH SHALL BE REPEATABLE AND THERE SHALL BE A VOLUME FUNCTION
8. THERE SHALL BE AUDIBLE OUTPUT OF BALANCE INFORMATION
9. THERE SHALL BE BRAILLE INSTRUCTIONS FOR THE SPEECH FUNCTIONS AND OPERATIONS

ACCESSIBLE AUTOMATIC TELLER MACHINES AND FARE MACHINES SHALL COMPLY WITH ANSI SECTION 707

**CLIENT'S VENDOR TO FURNISH AND  
INSTALL ATM MACHINES**

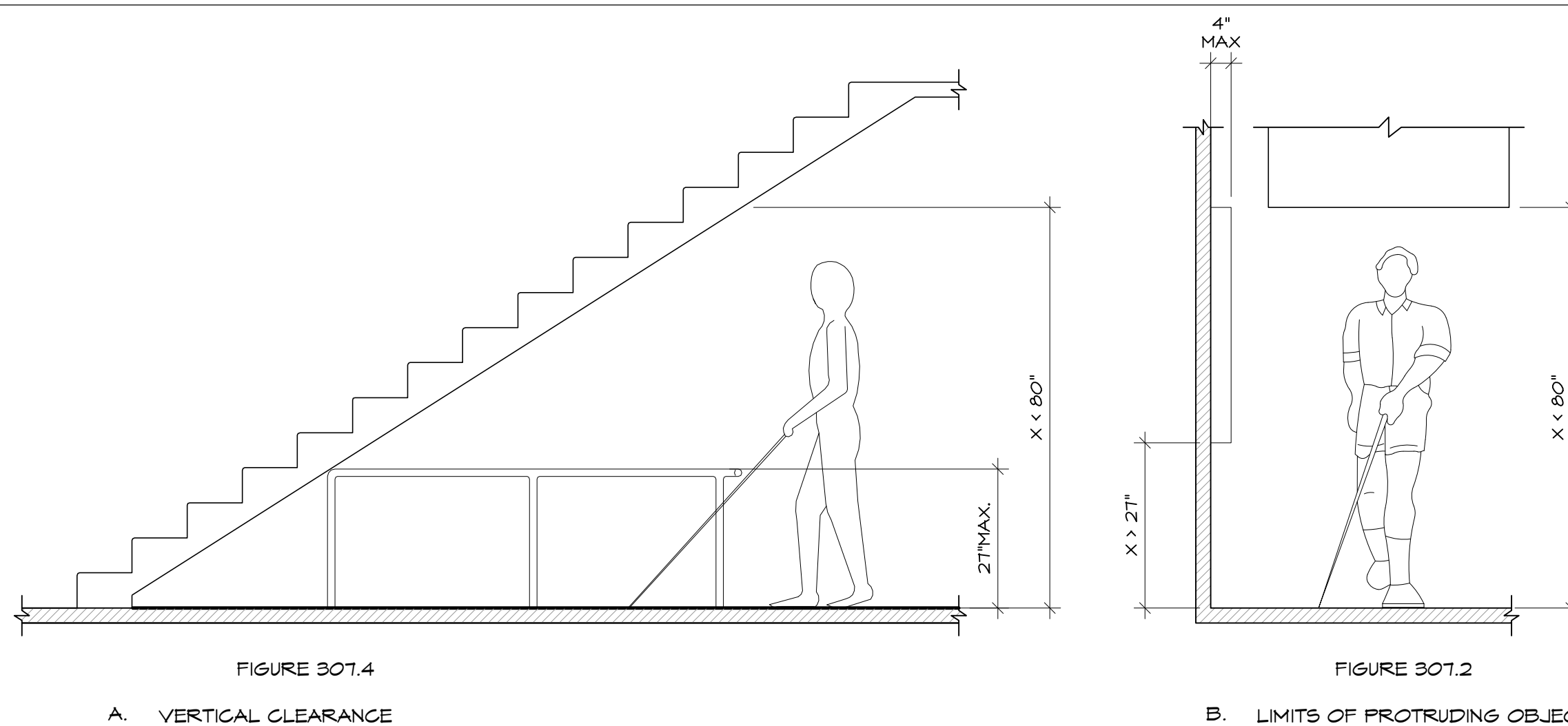



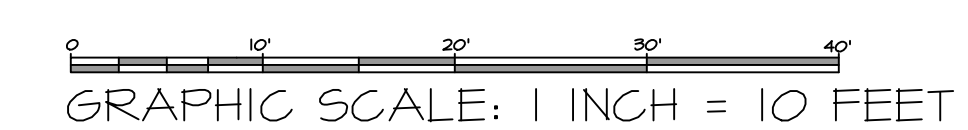



THE ARCHITECT IS NOT RESPONSIBLE FOR ANY ADDITIONAL WORK THAT MAY IMPACT THE PROJECT SPECIFIC TO AREAS THAT WERE NOT ACCESSIBLE AND/OR CLEARLY SEEN AT THE TIME OF THE FIELD SURVEY. DURING THE FIELD SURVEY PHASE, ALL REASONABLE EFFORTS WERE MADE TO OBTAIN THE REQUIRED INFORMATION; HOWEVER, FACTORS SUCH AS WEATHER, PHYSICAL ACCESS LIMITATIONS, AVAILABLE LIGHTING, EXISTING CONDITIONS AND/OR EXISTING TENANTS COULD HAVE IMPACTED THE QUANTITY AND/OR QUALITY OF THE INFORMATION OBTAINED. IT IS THE RESPONSIBILITY OF THE T.S.G. TO OBTAIN FULL ACCESS TO THE SITE, FIELD VERIFY ALL DIMENSIONS AND EXISTING CONDITIONS PRIOR TO THE START OF ANY WORK, AND REPORT ANY DISCREPANCIES WITH THESE DRAWINGS TO THE ARCHITECT AND CLIENT IMMEDIATELY.

## GENERAL NOTES

ALL WORK TO BE CONDUCTED BY THE GENERAL CONTRACTOR, UNLESS NOTED OTHERWISE.

- THE GENERAL CONTRACTOR SHALL BE RESPONSIBLE FOR VERIFYING ALL EXISTING FIELD CONDITIONS SO AS TO BECOME FAMILIARIZED WITH THE DEMOLITION AND / OR REMOVAL WORK WHICH MAY BE REQUIRED TO PRODUCE RESULTS INTENDED IN THE CONTRACT DOCUMENTS. THE SCOPE OF WORK DESCRIBED IN THE CONTRACT DOCUMENTS ANTICIPATES THE DEMOLITION OF EXISTING CONSTRUCTION IN PART OR ITS ENTIRETY, AND THE REMOVAL, RELOCATION AND THE REPAIRING OF CERTAIN CONSTRUCTION MATERIALS AND EQUIPMENT, INCLUDING ITEMS RELATED TO OTHER TENANTS WHICH MAY PASS THROUGH OR OCCUPY THIS TENANT'S SPACE. IT IS THE INTENT THAT EACH PORTION OF THE DEMOLITION AND REMODELING WORK BE DONE BY THE SPECIFIC TRADE INVOLVED IN THE INITIAL INSTALLATION, THAT IS, PLUMBING, MECHANICAL, ELECTRICAL, TRADES RESPECTIVELY, AND SO ON THEREFORE, EACH CONTRACTOR AND SUBCONTRACTOR SHALL THOROUGHLY EXAMINE THE PROPOSED WORK AND MAKE ALLOWANCES IN HIS PROPOSAL FOR THE COST OF ALL DEMOLITION AND/OR REMOVAL WHICH MAY BE REQUIRED TO PRODUCE THE END RESULTS INTENDED BY THE CONTRACT DOCUMENTS.
- IF THE GENERAL CONTRACTOR IS REQUIRED TO INSTALL A STOREFRONT BARRICADE DURING THE CONSTRUCTION PHASE OF THIS PROJECT, SUCH BARRICADE TO PROTECT THE LANDLORD'S BARRICADE REQUIREMENTS OF THE LANDLORD, INCLUDING THE PAINTING OF SUCH BARRICADE AND ANY SIGNAGE ALLOWABLE BY LANDLORD AND UNDER LEASE OBLIGATION.
- DEMOLITION WORK WILL REQUIRE APPROVAL FROM THE LOCAL BUILDING DEPARTMENT, AND ALL INSURANCE PAPERS AS REQUIRED BY THE LANDLORD OF THE BUILDING TO BE SUBMITTED WITH THE REQUIRED LIMITS OF LIABILITY AND INDICATION OF INSURED PRIOR TO STARTING WORK.
- ALL AREAS WHERE DEMOLITION IS TO OCCUR IS TO BE SECTIONED OFF FROM THE PUBLIC AND ALL REQUIRED SHORING, BARRICADING, AND SCAFFOLDING TO BE THE RESPONSIBILITY OF THE GENERAL CONTRACTOR.
- ALL WORK TO BE IN ACCORDANCE WITH O.S.H.A. REQUIREMENTS.
- ALL RUBBISH AND DEBRIS TO BE REMOVED FROM THE PROJECT SITE WITHIN A 24-HOUR PERIOD OR PLACED IN PRE-APPROVED DUMPSTER LOCATIONS. THIS CONTRACTOR TO RECEIVE APPROVAL OF DUMPSTER LOCATION FROM BUILDING LANDLORD REPRESENTATIVE.
- ANY ASBESTOS REMOVAL OR DEBRIS DUMPING TO BE COMPLETED BY THIS CONTRACTOR, PER PROPER APPROVALS.
- THE TERM "PATCH AND REPAIR" SHALL BE DEFINED AS: THE PROCESS OF REPAIRING FLOOR, WALL, OR CEILING SURFACES THAT HAVE BEEN DAMAGED OR ARE ADJACENT TO DEMOLISHED CONSTRUCTION. THE REPAIRS SHALL INCLUDE, BUT NOT BE LIMITED TO: FILLING VOIDS SOLID WITH CONCRETE, PREPARING SURFACES FOR NEW FINISH MATERIAL, PER MANUFACTURER'S RECOMMENDATIONS, MATCH EXISTING FINISHES AND MATERIALS WHERE NO NEW FINISHES ARE CALLED FOR, CLOSING WALL, FLOOR OR ROOF PENETRATIONS AS DIRECTED BY ARCHITECT.
- THE TERM "SALVAGE" SHALL BE DEFINED AS: THE PROCESS OF THE CONTRACTOR CAREFULLY REMOVING THE MENTIONED ITEM SUCH THAT IT IS IN A USABLE CONDITION AND STORING IT IN LOCATION DETERMINED BY OWNER UNTIL NEEDED FOR THE CONSTRUCTION PHASE. IF THE CLIENT DOES NOT NEED SAID ITEM, CONTRACTOR SHALL DISPOSE OF PROPERLY AT NO ADDITIONAL COST.
- GENERAL CONTRACTOR TO COMPLETE ALL DEMOLITION AS NOTED IN CONTRACT DOCUMENTS AND REMOVE ALL DEBRIS AND RUBBISH FROM THE PROJECT AND BUILDING SITE.
- GENERAL CONTRACTOR TO CONTACT BUILDING LANDLORD REPRESENTATIVE AND ALL UTILITY COMPANY REPRESENTATIVES HAVING JURISDICTION OVER THIS PROJECT TO ASCERTAIN BUILDING AND UTILITY COMPANY LINES ABOVE, WITHIN OR BELOW PREMISES TO AVOID ANY POSSIBILITIES OF CUTTING SUCH LINES, CAUSING EXPLOSIONS, ETC.
- GENERAL CONTRACTOR IS RESPONSIBLE FOR THE BREAKOUT AND REMOVAL OF CONCRETE SLAB AT ALL AREAS WHERE UNDER SLAB MECHANICAL, PLUMBING AND ELECTRICAL WORK OCCURS. REVIEW AND COORDINATE EXACT LOCATIONS AND SIZES WITH THE MECHANICAL, ELECTRICAL AND PLUMBING DRAWINGS. NOTE: DO NOT CUT SLAB WITHOUT WRITTEN APPROVAL FROM LANDLORD.
- ALL WORK TO BE COMPLETED FOLLOWING LANDLORD'S CONSTRUCTION "RULES AND REGULATIONS".
- DEMOLITION OR DEMOLITION REMOVAL TO BE COMPLETED IN A MANNER THAT THE "QUIET ENJOYMENT" OF ALL ADJACENT TENANTS OR THE BUILDING COMPLEX IS ADHERED TO AND THE OPERATION OF ADJACENT TENANTS OR THE BUILDING IS NOT HINDERED IN ANY WAY.
- DEMOLITION WORK TO BE PHASED TO ALLOW PROPER EGRESS FOR ANY PERSON IN CASE OF FIRE OR HAZARD AND NO DEMOLITION WORK CAN OCCUR IF THE WORK JEOPARDIZES A MEANS OF EGRESS FOR THE PUBLIC OR PROJECT EMPLOYEES.
- ALL ELECTRICAL DEMOLITION TO BE COMPLETED BY A BONDED LICENSED ELECTRICIAN. THE ELECTRICAL CONTRACTOR SHALL REMOVE AND/OR RELOCATE ALL EXISTING ELECTRICAL DEVICES, CONDUIT AND BRING WORK AS CALLED OUT IN THE CONTRACT DOCUMENTS AND AS NECESSARY WHETHER SUCH ITEMS ARE INDICATED IN THE CONTRACT DOCUMENTS OR NOT IN ORDER TO ACCOMPLISH THE INSTALLATION OF THE SPECIFIED NEW WORK. MATERIALS AND EQUIPMENT TO BE REMOVED SHALL BECOME THE PROPERTY OF CONTRACTOR (IF APPROVED BY THE TENANT). SUCH ITEMS MAY ONLY BE REUSED IF SPECIFICALLY DESIGNATED IN THE CONTRACT DOCUMENTS. CONDUIT TO BE REMOVED SHALL BE SCRAPPED BY THE ELECTRICAL CONTRACTOR WHERE WALLS AND CEILING ARE TO BE REMOVED. THE CONDUIT IS TO BE CUT OFF BY THE ELECTRICAL CONTRACTOR SO THAT THE CONDUIT IS NOT IN THESE WALLS AND CEILING. ALL DEBRIS TO BE REMOVED WITH THE WALLS AND CEILING BY THE DEMOLITION CONTRACTOR. ALL DEAD END CONDUIT RIMS SHALL BE PLUGGED AT THE ADVISING LINE OUTLET BOXES OR AT THE PANELS, IF APPLICABLE, FOR FURTHER INFORMATION.
- ALL PLUMBING DEMOLITION TO BE COMPLETED BY A BONDED LICENSED PLUMBER. PLUMBING SUBCONTRACTOR TO VISIT SITE PRIOR TO BIDDING ON DEMOLITION, LOCATE ALL SUPPLY, WASTE AND VENT PIPING TO BE REMOVED, LABEL ALL SUPPLY, WASTE AND VENT PIPING TO REMAIN, COORDINATE WITH LANDLORD AS TO WALL, CONCRETE CUTTING OF SLABS WHICH WILL BE COMPLETED BY LANDLORD'S G.C. CAP BELOW SLAB LINES AS REQUIRED, BRING UP TO SLAB LINES ALL PIPES THAT ARE TO BE CREATED FOR CODE REQUIRED CLEAN-OUTS AND FOR ALL NEW CLEAN-OUTS. COORDINATE WITH GENERAL CONTRACTOR AND INSTALL A BRASS FINISH PLATE LEVEL WITH FINISH FLOOR ON NEW WORK. ALL RECONFIGURATION BACKFILLING AND NEW LAB WORK BY THIS CONTRACTOR IS TO BE IN COORDINATION WITH GENERAL CONTRACTOR. CAP ALL LINES IN DEMISING WALLS THAT WILL NOT BE REUSED AND REMOVE ALL LINES CONCEALED IN DEMISING PARTITIONS THAT ARE BEING REMOVED.
- ALL LABOR TO BE COMPATIBLE WITH OTHER LABOR COMPLETING WORK IN THE BUILDING.
- ONLY THE PLUMBING SHOWN TO BE REMOVED AND ALL ASSOCIATED PIPE PENETRATIONS THROUGH WALLS, ROOF AND FLOOR TO BE SEALED AND LEVELED SMOOTH WITH ADJACENT MATERIALS.
- ALL ELECTRICAL WIRING AND FIXTURES TO BE REMOVED AND THE MAIN ELECTRICAL SERVICE TO BE EXTENDED AND RELOCATED BY THE GENERAL CONTRACTOR INCLUDING SERVICE CONDUIT AND WIRE WITH ALL NEW TRANSFORMERS (DISCONNECTS), TROUBLES, PANELS, ETC. TO MAKE UP TENANT'S NEW ELECTRICAL DISTRIBUTION AREA, AS INDICATED ON THE CONTRACT DOCUMENTS.
- REUSE EXISTING ROOF SUPPORTS AND OPENINGS TO THE FULLEST EXTENT POSSIBLE AND PATCH AND REPAIR AS REQUIRED, UNLESS OTHERWISE NOTED IN THE DRAWING SET. SEE MECHANICAL DRAWINGS, IF APPLICABLE, FOR FURTHER INFORMATION.
- ALL EXISTING UTILITIES WITHIN LEASE LINES TO BE RAISED AND MODIFIED AS REQUIRED, INCLUDING SPRINKLER MAIN, TO ALLOW FOR TENANT'S NEW FINISHED CEILING HEIGHT.
- THE GENERAL CONTRACTOR TO MAINTAIN THE INTEGRITY OF THE LANDLORD STOREFRONT BULKHEAD, TO STRUCTURE ABOVE. ALL REPAIRS ARE THE RESPONSIBILITY OF THE GENERAL CONTRACTOR.
- THE GENERAL CONTRACTOR, UPON INITIAL VISIT TO SITE, IS TO REPORT ANY DISCREPANCIES BETWEEN EXISTING SITE CONDITIONS AND THESE DOCUMENTS TO THE ARCHITECT IMMEDIATELY.
- GENERAL CONTRACTOR IS RESPONSIBLE FOR ALL CHANGES TO APPLICATIONS NOT CONSISTENT WITH CONTRACT DOCUMENTS IN ALL CASES, INCLUDING "SELF-CERTIFICATION" BY THE ARCHITECT.

## LEGEND

SYMBOL	DESCRIPTION	SYMBOL	DESCRIPTION
----	PARTITION OR ITEM TO BE REMOVED	---	DOOR, FRAME & HARDWARE TO BE REMOVED, UNO.
---	EXISTING DEMISING WALL TO REMAIN	---	DOOR AND FRAME TO REMAIN, G.C. TO REPLACE ANY DAMAGED OR BROKEN HARDWARE WITH NEW SPEC AND MATCH EXISTING.

## KEY NOTES

- LEASE LINE
- EXISTING EXTERIOR WALL TO REMAIN, G.C. TO REMOVE ANY EXISTING WALL BASE, WALL PANELS, ALL IN-WALL ELECTRICAL DEVICES, ETC. PATCH AND REPAIR WALL AS REQUIRED.
- DASHED LINE REPRESENTS EXISTING WALLS, DOORS, ETC. TO BE REMOVED BY G.C. REMOVAL TO INCLUDE ALL IN-WALL ELECTRICAL DEVICES, CONDUIT, AND WIRING UNO BRING ALL WIRING BACK TO SOURCE PANEL AS REQUIRED, G.C. TO PATCH ENDS TO A "LIKE-NEW" CONDITION.
- EXISTING DEMISING WALL TO REMAIN, G.C. TO REMOVE WALL BASE AND ALL EXISTING DEVICES, AND PATCH AND REPAIR WALL AS REQUIRED TO RECEIVE SCHEDULED FINISH, G.C. TO VERIFY EXISTING FIRE RATING AND PATCH AND REPAIR AS REQUIRED TO MAINTAIN RATINGS AND PROVIDE FIRE STOPPING AT ALL PENETRATIONS AS NECESSARY.
- EXISTING FLOOR FINISHES TO BE REMOVED THROUGHOUT AND FLOOR TO BE PREPPED TO RECEIVE NEW SCHEDULED FINISHES PER MANUFACTURER'S RECOMMENDATIONS, G.C. TO PATCH EXISTING SLAB AS REQUIRED, G.C. TO NOTIFY ARCHITECT OF ANY DEFICIENCIES IN SLAB PRIOR TO INSTALLATION OF NEW FINISH.
- EXISTING RESTROOM FIXTURES AND FINISHES TO BE REMOVED IN THEIR ENTIRETY, G.C. IS RESPONSIBLE TO ENSURE ALL UNUSED PIPING IS CUT, CAPPED, AND SECURED PRIOR TO CONSTRUCTION.
- EXISTING SINK TO BE REMOVED, G.C. IS RESPONSIBLE TO ENSURE ALL UNUSED PIPING IS CUT, CAPPED, AND SECURED PRIOR TO CONSTRUCTION.
- EXISTING ELECTRICAL PANEL TO BE REMOVED IN ITS ENTIRETY, G.C. TO SALVAGE AND RELOCATE PER CONSTRUCTION PLAN.
- EXISTING ELECTRICAL PANELS AND EQUIPMENT TO REMAIN, G.C. TO ENSURE IN GOOD WORKING ORDER, REFER TO ELECTRICAL SHEETS.
- EXISTING STOREFRONT GLAZING SYSTEM AND DOOR TO REMAIN, G.C. TO PATCH, REPAIR, CLEAN AND BRING TO "LIKE NEW" CONDITION, G.C. TO PROTECT DURING DEMOLITION.
- EXISTING EXTERIOR DOOR AND FRAME TO BE REMOVED, G.C. TO INFILL OPENINGS TO MATCH ADJACENT EXTERIOR HALL.
- EXISTING EXTERIOR PORCH AND HANDRAIL TO REMAIN, G.C. TO PROTECT DURING DEMOLITION.

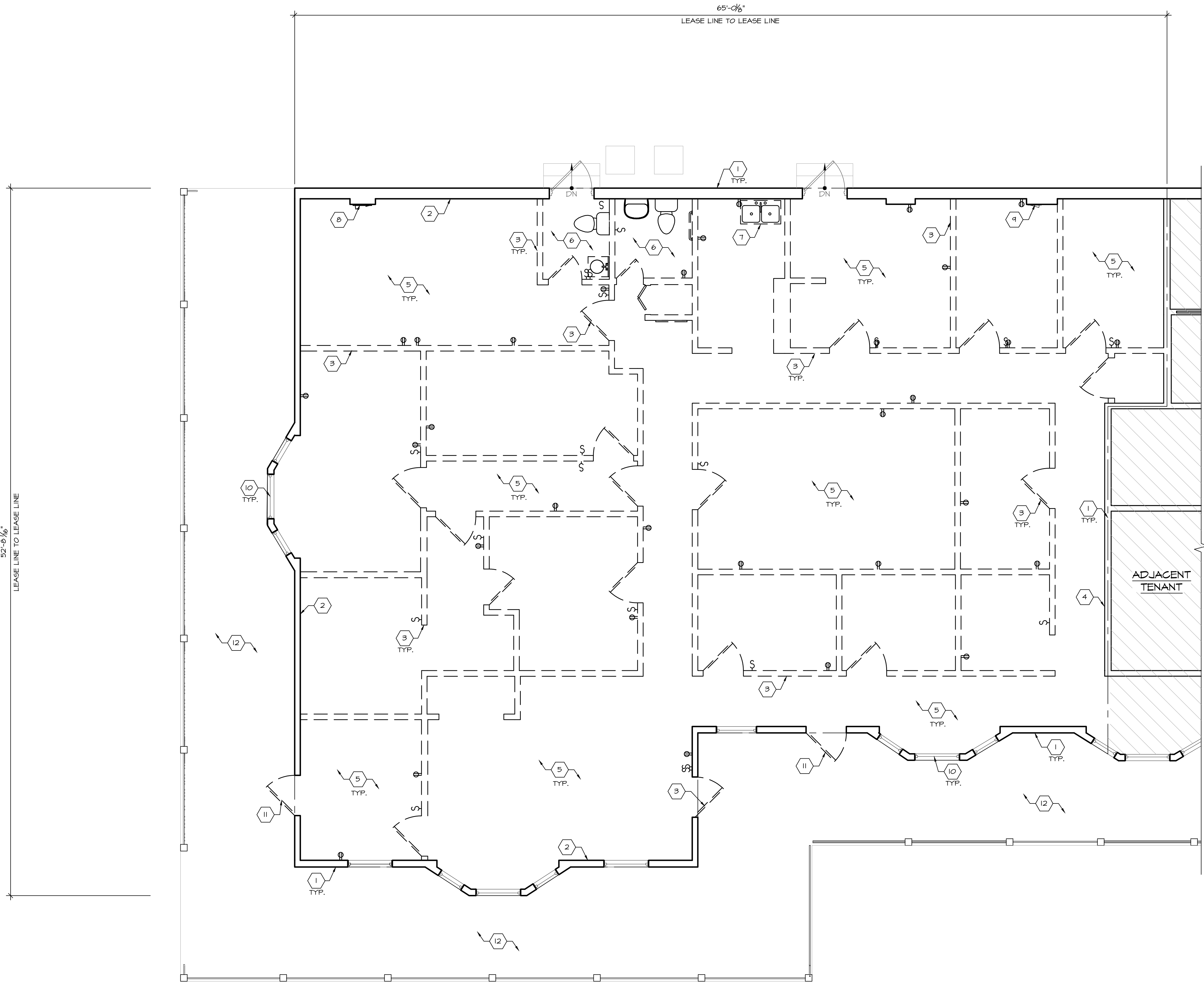

TRICARICO ARCHITECTURE AND DESIGN PC  
502 VALLEY ROAD, WAYNE, NJ 07470  
T: 973-692-0222 F: 973-692-0223  
TRICARICO.COM

NICHOLAS J. TRICARICO  
FLORIDA LICENSE # AR0007605

© 2022 NICHOLAS J. TRICARICO

THE GENERAL CONTRACTOR AND/OR ALL SUB-CONTRACTORS WORKING FROM THESE PLANS AND SPECIFICATIONS ARE NOT TO SCALE SUCH INFORMATION BUT TO CONTACT THE ARCHITECT OR HIS REPRESENTATIVE REGARDING MEASUREMENTS. IF SUCH MEASUREMENTS DO NOT APPEAR CORRECT, ADD UP PROPERLY OR SCALE CORRECTLY TO THE INDICATED SIZE.

DATE: ISSUE

09.14.22 OWNER REVIEW SET

10.03.22 BID/PERMIT SET

DATE: NO.: REVISIONS / BY:

PROJECT:

**Sunnyside\***

LOCATION:

2806 WEST US HWY 90  
LAKE CITY, FL 32055

PROJECT NO.:

220392

SCALE:

AS NOTED

DATE:

07.15.22

THESE DRAWINGS WERE COMPLETED UNDER THE DIRECT SUPERVISION OF NJT

NICHOLAS J. TRICARICO  
ARCHITECT

TRICARICO ARCHITECTURE  
AND DESIGN PC

DRAWING NAME:

DEMOLITION PLAN

DRAWING NO.:

D1.1

FIRM REGISTRATION NO.: AX010102

SEAL

SEAL

NOTE: HARD COPY SHEETS SMALLER THAN 30x42 ARE NOT TO SCALE.

DATE: AS SHOWN

PROJECT NO.: 220392

LOCATION: 2806 WEST US HWY 90, LAKE CITY, FL 32055

PROJECT: CRESO LABS

PLOT SCALE: AS NOTED



THE ARCHITECT IS NOT RESPONSIBLE FOR ANY ADDITIONAL WORK THAT MAY IMPACT THE PROJECT SPECIFIC TO AREAS THAT WERE NOT ACCESSIBLE AND/OR CLEARLY SEEN AT THE TIME OF THE FIELD SURVEY. DURING THE FIELD SURVEY PHASE, ALL REASONABLE EFFORTS WERE MADE TO OBTAIN THE REQUIRED INFORMATION. HOWEVER, FACTORS SUCH AS WEATHER, PHYSICAL ACCESS, LIMITATIONS, AVAILABLE LIGHTING, EXISTING CONDITIONS AND/OR EXISTING TENANT(S) COULD HAVE IMPACTED THE QUANTITY AND/OR QUALITY OF THE INFORMATION OBTAINED. IT IS THE RESPONSIBILITY OF THE T.S.C. TO OBTAIN FULL ACCESS TO THE SITE, FIELD VERIFY ALL DIMENSIONS AND EXISTING CONDITIONS PRIOR TO THE START OF ANY WORK, AND REPORT ANY DISCREPANCIES WITH THESE DRAWINGS TO THE ARCHITECT AND CLIENT IMMEDIATELY.

## GENERAL NOTES

ALL WORK TO BE CONDUCTED BY THE GENERAL CONTRACTOR, UNLESS NOTED OTHERWISE.

- THE GENERAL CONTRACTOR SHALL BE RESPONSIBLE FOR VERIFYING ALL EXISTING FIELD CONDITIONS SO AS TO BECOME FAMILIARIZED WITH THE DEMOLITION AND / OR REMOVAL WORK WHICH MAY BE REQUIRED TO PRODUCE RESULTS INTENDED IN THE CONTRACT DOCUMENTS. THE SCOPE OF WORK DESCRIBED IN THE CONTRACT DOCUMENTS ANTICIPATES THE DEMOLITION OF EXISTING CONSTRUCTION IN PART OR ITS ENTIRETY, AND THE REMOVAL, RELOCATION AND REPAIRING OF CERTAIN CONSTRUCTION MATERIALS AND EQUIPMENT, INCLUDING ITEMS RELATED TO OTHER TENANTS WHICH MAY PASS THROUGH OR OCCUPY THIS TENANT'S SPACE. IT IS THE INTENT THAT EACH PORTION OF THE DEMOLITION AND REMODELING WORK BE DONE BY THE SPECIFIC TRADE INVOLVED IN THE INITIAL INSTALLATION, THAT IS, CASPERITY WORK SHALL BE THE CASPERITY TRADE, MECHANICAL AND ELECTRICAL WORK BY THE MECHANICAL AND ELECTRICAL TRADES RESPECTIVELY, AND SO ON THEREFORE, EACH CONTRACTOR AND SUBCONTRACTOR SHALL THOROUGHLY EXAMINE THE PROJECT WORK AND MAKE ALLOWANCES IN HIS PROPOSAL FOR THE COST OF ALL DEMOLITION AND/OR REMOVAL WHICH MAY BE REQUIRED TO PRODUCE THE END RESULTS INTENDED BY THE CONTRACT DOCUMENTS.
- IF THE GENERAL CONTRACTOR IS REQUIRED TO INSTALL A STOREFRONT BARRICADE DURING THE CONSTRUCTION PHASE OF THIS PROJECT, SUCH BARRICADE TO MEET THE LATEST BARRICADE DESIGN REQUIREMENTS OF THE LANDLORD, INCLUDING THE PAINTING OF SUCH BARRICADE AND ANY SIGNAGE ALLOWABLE BY LANDLORD AND UNDER LEASE OBLIGATION.
- DEMOLITION WORK WILL REQUIRE APPROVAL FROM THE LOCAL BUILDING DEPARTMENT, AND ALL INSURANCE PAPERS AS REQUIRED BY THE LANDLORD, OF THE BUILDING TO BE SUBMITTED WITH THE REQUIRED LIMITS OF LIABILITY AND INDICATION OF INSURED PRIOR TO STARTING WORK.
- ALL AREAS WHERE DEMOLITION IS TO OCCUR IS TO BE SECTIONED OFF FROM THE PUBLIC AND ALL REQUIRED SHORING, BARRICADING, AND SCAFFOLDING TO BE THE RESPONSIBILITY OF THE GENERAL CONTRACTOR.
- ALL WORK TO BE IN ACCORDANCE WITH O.S.H.A. REQUIREMENTS.
- ALL RUBBISH AND DEBRIS TO BE REMOVED FROM THE PROJECT SITE WITHIN A 24-HOUR PERIOD OR PLACED IN PRE-APPROVED DUMPSTER LOCATIONS. THIS CONTRACTOR TO RECEIVE APPROVAL OF DUMPSTER LOCATION FROM BUILDING LANDLORD REPRESENTATIVE.
- ANY ASBESTOS REMOVAL OR DEBRIS DUMPING TO BE COMPLETED BY THIS CONTRACTOR, PER PROPER APPROVALS.
- THE TERM 'PATCH AND REPAIR' SHALL BE DEFINED AS: THE PROCESS OF REPAIRING FLOOR, WALL, OR CEILING SURFACES THAT HAVE BEEN DAMAGED OR ARE ADJACENT TO DEMOLISHED CONSTRUCTION. THE REPAIRS SHALL INCLUDE, BUT NOT BE LIMITED TO: FILLING VOIDS SOLID WITH CONCRETE, PREPARING SURFACES FOR NEW FINISH MATERIAL, PER MANUFACTURER'S RECOMMENDATIONS MATCH EXISTING FINISHES AND MATERIALS WHERE NO NEW FINISHES ARE CALLED FOR, CLOSING WALL, FLOOR OR ROOF PENETRATIONS AS DIRECTED BY ARCHITECT.
- THE TERM 'SALVAGE' SHALL BE DEFINED AS: THE PROCESS OF THE CONTRACTOR CAREFULLY REMOVING THE MENTIONED ITEM SUCH THAT IT IS IN A LEASABLE CONDITION AND STORING IT IN LOCATION DETERMINED BY OWNER UNTIL NEEDED FOR THE CONSTRUCTION PHASE. IF THE CLIENT DOES NOT NEED SAID ITEM, CONTRACTOR SHALL DISPOSE OF PROPERLY AT NO ADDITIONAL COST.
- GENERAL CONTRACTOR TO COMPLETE ALL DEMOLITION AS NOTED IN CONTRACT DOCUMENTS AND REMOVE ALL DEBRIS AND RUBBISH FROM THE PROJECT AND BUILDING SITE.
- GENERAL CONTRACTOR TO CONTACT BUILDING LANDLORD REPRESENTATIVE AND ALL UTILITY COMPANY REPRESENTATIVES HAVING JURISDICTION OVER THE PROJECT TO ASCERTAIN BUILDING AND UTILITY COMPANY LINES ABOVE, WITHIN OR BELOW PREMISES TO AVOID ANY POSSIBILITIES OF CUTTING SUCH LINES, CAUSING EXPLOSIONS, ETC.
- GENERAL CONTRACTOR IS RESPONSIBLE FOR THE BREAKOUT AND REMOVAL OF CONCRETE SLAB AT ALL AREAS WHERE UNDER SLAB MECHANICAL, PLUMBING AND ELECTRICAL WORK OCCURS. REVIEW AND COORDINATE EXACT LOCATIONS AND SIZES WITH THE MECHANICAL, ELECTRICAL AND PLUMBING DRAWINGS. NOTE: DO NOT CUT SLAB WITHOUT WRITTEN APPROVAL FROM LANDLORD.
- ALL WORK TO BE COMPLETED FOLLOWING LANDLORD'S CONSTRUCTION 'RULES AND REGULATIONS'.
- DEMOLITION OR DEMOLITION REMOVAL TO BE COMPLETED IN A MANNER THAT THE 'QUIET ENJOYMENT' OF ALL ADJACENT TENANTS OR THE BUILDING COMPLEX IS ADHERED TO AND THE OPERATION OF ADJACENT TENANTS OR THE BUILDING IS NOT HINDERED IN ANY WAY.
- DEMOLITION WORK TO BE PHASED TO ALLOW PROPER EGRESS FOR ANY PERSON IN CASE OF FIRE OR HAZARD AND NO DEMOLITION WORK CAN OCCUR IF THE WORK JEOPARDIZES A MEANS OF EGRESS FOR THE PUBLIC OR PROJECT EMPLOYEES.
- ALL ELECTRICAL DEMOLITION TO BE COMPLETED BY A BONDED LICENSED ELECTRICIAN. THE ELECTRICAL CONTRACTOR SHALL REMOVE AND/OR RELOCATE ALL EXISTING ELECTRICAL DEVICES, CONDUIT AND WIRING WORK AS CALLED OUT IN THE CONTRACT DOCUMENTS AND AS NECESSARY WHETHER SUCH ITEMS ARE INDICATED IN THE CONTRACT DOCUMENTS OR NOT IN ORDER TO ACCOMPLISH THE INSTALLATION OF THE SPECIFIED NEW WORK EQUIPMENT. MATERIAL AND DEVICES REMOVED SHALL BECOME THE PROPERTY OF CONTRACTOR (IF APPROVED BY THE TENANT). SUCH ITEMS MAY ONLY BE REUSED IF SPECIFICALLY DESIGNATED IN THE CONTRACT DOCUMENTS. OTHERWISE, ALL ITEMS REMOVED SHALL BE SCRAPED BY THE ELECTRICAL CONTRACTOR WHERE WALLS AND CEILING ARE TO BE REMOVED. THE CONDUIT TO BE ELECTRICAL CONTRACTOR SO THAT ALL CONDUIT CUTTING AND REMOVAL IN THESE WALLS AND CEILING MAY BE REMOVED WITH THE WALLS AND CEILING BY THE DEMOLITION CONTRACTOR. ALL DEAD END CONDUIT RINGS SHALL BE REMOVED AT THE DEMOLITION CONTRACTOR'S LINE OUTLET BOXES SHALL NOT BE COMPLETELY REMOVED.
- ALL PLUMBING DEMOLITION TO BE COMPLETED BY A BONDED LICENSED PLUMBER. PLUMBING SUBCONTRACTOR TO VISIT SITE PRIOR TO BIDDING ON DEMOLITION, LOCATE ALL SUPPLY, WASTE AND VENT PIPING TO BE REMOVED, LABEL ALL SUPPLY, WASTE AND VENT PIPING TO BE REMOVED, AND REMOVE ALL PIPING TO BE REMOVED. CONCRETE CUTTING OF SLABS WHICH WILL BE COMPLETED BY LANDLORD'S G.C. CAP BELOW SLAB LINES AS REQUIRED, BRING UP TO SLAB LINES ALL PIPES THAT ARE TO REMAIN. THE DEMOLITION CONTRACTOR SHALL COORDINATE WITH THE GENERAL CONTRACTOR AND INSTALL A BRASS FINISH PLATE LEVEL WITH FINISH FLOOR ON NEW WORK. ALL RELOCATION, REPAIR AND REUSE OF THIS CONTRACTOR IN TO BE IN COORDINATION WITH GENERAL CONTRACTOR. CAP ALL LINES IN DEMISING WALLS THAT WILL NOT BE REUSED AND REMOVE ALL LINES CONCEALED IN DEMISING PARTITIONS TO BE REMOVED.
- ALL LABOR TO BE COMPATIBLE WITH OTHER LABOR COMPLETING WORK IN THE BUILDING.
- ONLY THE PLUMBING SHOWN TO BE REMOVED AND ALL ASSOCIATED PIPE PENETRATIONS THROUGH WALLS, ROOF AND FLOOR TO BE SEALED AND LEVELED SMOOTH WITH ADJACENT MATERIALS.
- ALL ELECTRICAL WIRING AND FIXTURES TO BE REMOVED AND THE MAIN ELECTRICAL SERVICE TO BE EXTENDED AND RELOCATED BY THE GENERAL CONTRACTOR INCLUDING SERVICE CONDUIT AND WIRE WITH ALL NEW TRANSFORMERS, DISCONNECTS, TROUSERS, PANELS, ETC. TO MAKE UP TENANT'S NEW ELECTRICAL DISTRIBUTION AREA, AS INDICATED ON THE CONTRACT DOCUMENTS.
- REUSE EXISTING ROOF SUPPORTS AND OPENINGS TO THE FULLEST EXTENT POSSIBLE AND PATCH AND REPAIR AS REQUIRED, UNLESS OTHERWISE NOTED IN THE DRAWING SET. SEE MECHANICAL DRAWINGS, IF APPLICABLE, FOR FURTHER INFORMATION.
- ALL EXISTING UTILITIES WITHIN LEASE LINES TO BE RAISED AND MODIFIED AS REQUIRED, INCLUDING SPRINKLER MAIN, TO ALLOW FOR TENANT'S NEW FINISHED CEILING HEIGHT.
- THE GENERAL CONTRACTOR TO MAINTAIN THE INTEGRITY OF THE LANDLORD STOREFRONT BULKHEAD, TO STRUCTURE ABOVE. ALL REPAIRS ARE THE RESPONSIBILITY OF THE GENERAL CONTRACTOR.
- THE GENERAL CONTRACTOR, UPON INITIAL VISIT TO SITE, IS TO REPORT ANY DISCREPANCIES BETWEEN EXISTING SITE CONDITIONS AND THESE DOCUMENTS TO THE ARCHITECT IMMEDIATELY.
- GENERAL CONTRACTOR IS RESPONSIBLE FOR ALL CHANGES TO APPLICATIONS NOT CONSISTENT WITH CONTRACT DOCUMENTS IN ALL CASES, INCLUDING 'SELF-CERTIFICATION' BY THE ARCHITECT.

## LEGEND

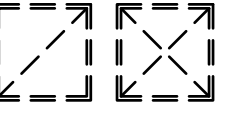
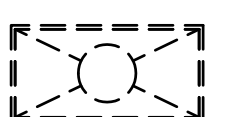
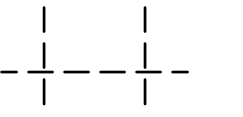
SYMBOL	DESCRIPTION	SYMBOL	DESCRIPTION
-----	PARTITION OR ITEM TO BE REMOVED	○	EXISTING DOWNLIGHT TO BE REMOVED
	DIFFUSER TO BE REMOVED AND SALVAGED FOR REINSTALLATION		EXISTING 2x4 LIGHT FIXTURE TO BE REMOVED
	EXISTING CEILING TILE AND GRID TO BE REMOVED G.C. TO REVIEW CONDITION OF CEILING TILE AND GRID ON SITE WITH CLIENT. IF POSSIBLE, G.C. TO SALVAGE AND RE-USE EXISTING REGULAR CEILING TILES		

## KEY NOTES

- EXISTING LIGHT FIXTURES, CEILING DEVICES, ETC. TO BE REMOVED U.N.O. REMOVAL TO INCLUDE ALL WIRING, HANGERS, AND SUPPORTS TYP. BRING ALL WIRING BACK TO SOURCE PANEL. G.C. TO PATCH & REPAIR SPRAY-ON FIREPROOFING AS REQUIRED. G.C. TO REVIEW CONDITION OF CEILING TILE AND GRID ON SITE WITH CLIENT. IF POSSIBLE, G.C. TO SALVAGE AND RE-USE EXISTING REGULAR CEILING TILES.
- EXISTING GYP. BOARD CEILING, LIGHT FIXTURES, CEILING DEVICES, ETC. TO BE REMOVED U.N.O. REMOVAL TO INCLUDE ALL WIRING, HANGERS, AND SUPPORTS TYP. BRING ALL WIRING BACK TO SOURCE PANEL. G.C. TO PATCH & REPAIR SPRAY-ON FIREPROOFING AS REQUIRED.
- MECHANICAL ITEMS, INCLUDING, BUT NOT LIMITED TO, DUCTWORK, DIFFUSERS, REGISTERS, THERMOSTATS, ETC. TO BE MODIFIED AS REQUIRED FOR NEW CEILING PLAN. REFER TO MECHANICAL DRAWINGS FOR MECHANICAL DEMOLITION SCOPE OF WORK.
- EXISTING ROOF OVERHANG TO REMAIN.
- EXISTING EXTERIOR LIGHTING TO REMAIN. G.C. TO RE-BULB LIGHT FIXTURES AS REQUIRED.

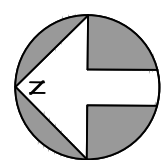
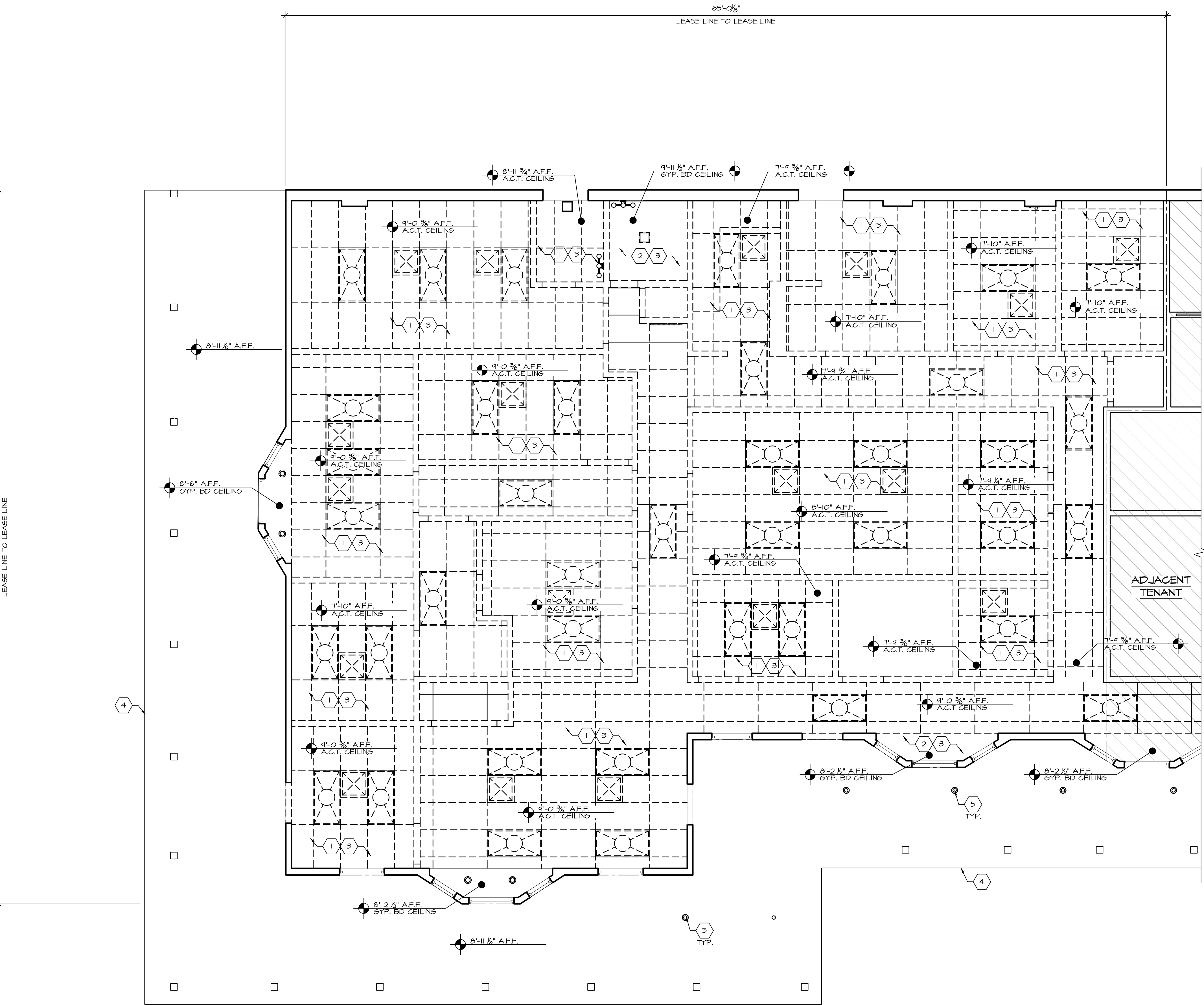

## 1 DEMOLITION CEILING PLAN

SCALE: 1/4" = 1'-0"

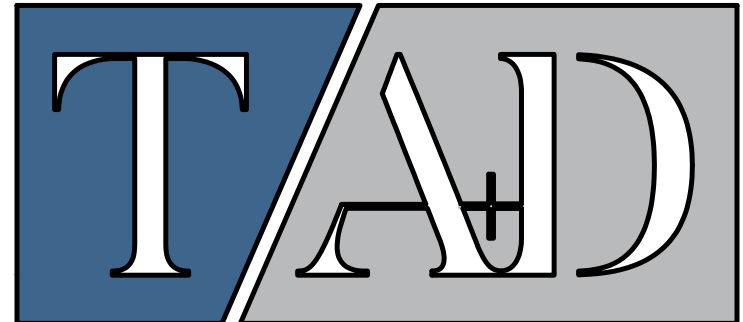

TRICARICO ARCHITECTURE AND DESIGN PC  
502 VALLEY ROAD, WAYNE, NJ 07470  
T: 973-692-0222 F: 973-692-0223  
TRICARICO.COM

NICHOLAS J. TRICARICO  
FLORIDA LICENSE # AR0001605

© 2022 NICHOLAS J. TRICARICO

THE GENERAL CONTRACTOR AND/OR ALL SUB-CONTRACTORS WORKING FROM THESE PLANS AND SPECIFICATIONS ARE NOT TO SCALE SUCH INFORMATION BUT TO CONTACT THE ARCHITECT OR HIS REPRESENTATIVE REGARDING MEASUREMENTS. IF SUCH MEASUREMENTS DO NOT APPEAR CORRECT, ADD UP PROPERLY OR SCALE CORRECTLY TO THE INDICATED SIZE.

DATE: ISSU E

09.14.22 OWNER REVIEW SET

10.03.22 BID/PERMIT SET

DATE: NO.: REVISIONS / BY:

PROJECT:

**Sunnyside\***

LOCATION:

2806 WEST US HWY 90  
LAKE CITY, FL 32055

PROJECT NO.:

220392

SCALE:

AS NOTED

DATE:

07.15.22

NICHOLAS J. TRICARICO  
ARCHITECT

TRICARICO ARCHITECTURE  
AND DESIGN PC

DRAWING NAME:

DEMOLITION  
CEILING PLAN

DRAWING NO.:

**D1.2**

FIRM REGISTRATION NO.: AX010102

SEAL

SEAL

NOTE: HARD COPY SHEETS SMALLER THAN 30x42 ARE NOT TO SCALE.

DATE: AS SHOWN

PROJECT NO.: 220392

LOCATION: 2806 WEST US HWY 90, LAKE CITY, FL 32055

PROJECT: CRESO LABS

PLOT SCALE: AS NOTED



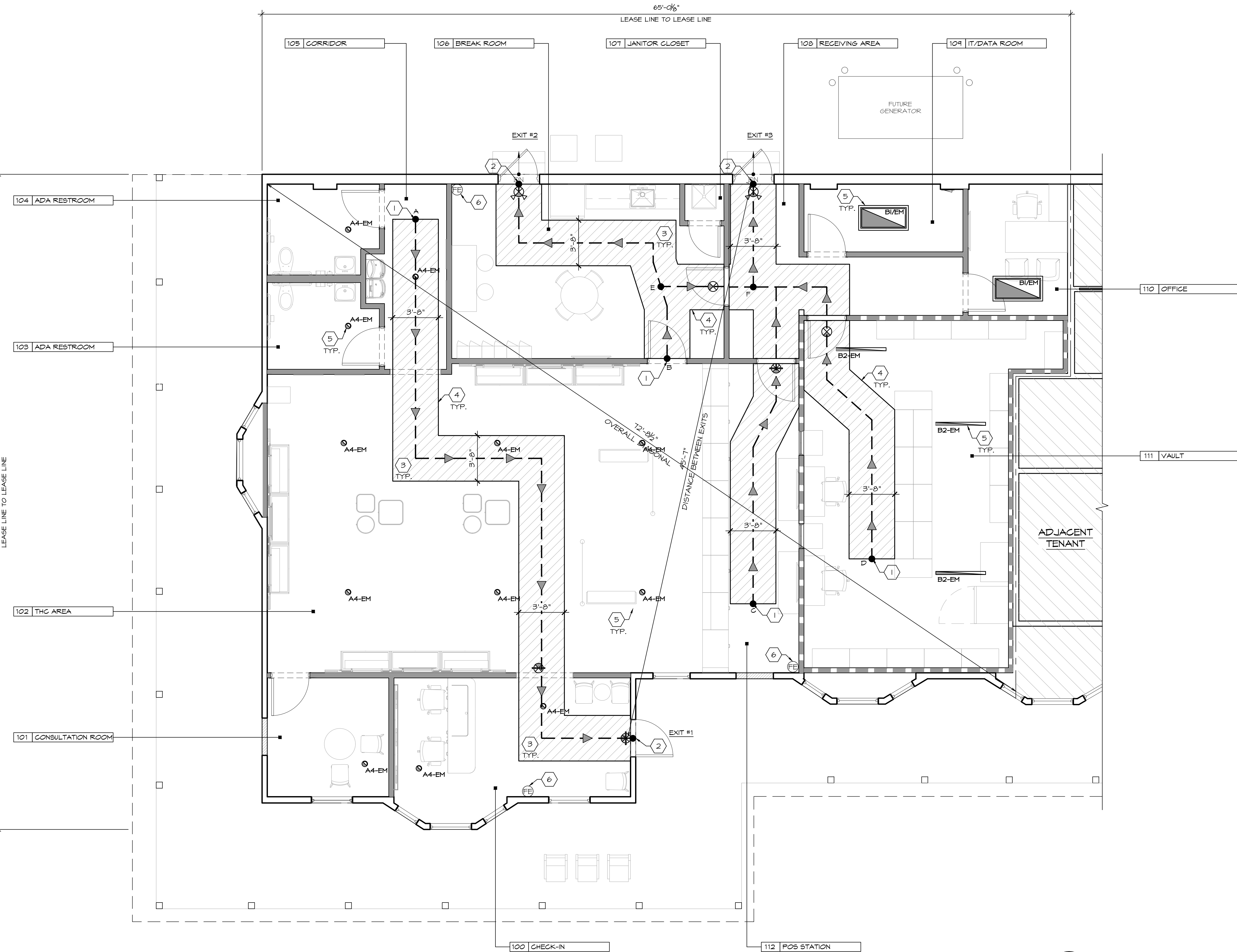

1 EGRESS AND LIFE SAFETY PLAN  
SCALE: 1/4" = 1'-0"

## LEGEND

SYMBOL	DESCRIPTION	SYMBOL	DESCRIPTION
	CEILING MOUNTED EXIT SIGN (SEE A2.1 FOR SPECIFICATIONS)		PATH OF EGRESS
	WALL MOUNTED EXIT SIGN (SEE A2.1 FOR SPECIFICATIONS)		TRAVEL DISTANCE TO EXIT
			FIRE EXTINGUISHER

NOTE:  
COORDINATE W/ FIRE SAFETY ENGINEER/ CONSULTANT FOR FIRE  
ALARM/EMERGENCY APPARATUS/ EQUIPMENT REQUIREMENTS AND  
LOCATIONS

## EGRESS OCCUPANT LOAD

ROOM	USE	GROSS AREA	SQ. FT. PER PERSON	OCCUPANT LOAD
100	CHECK-IN	220 S.F.	60	4
101	CONSULTATION ROOM	111 S.F.	60	2
102	THC AREA	400 S.F.	60	15
103	UNISEX ADA RESTROOM	78 S.F.	1 PERSON	1
104	UNISEX ADA RESTROOM	78 S.F.	1 PERSON	1
105	CORRIDOR	78 S.F.	N/A	---
106	BREAK ROOM	315 S.F.	300	2
107	JANITOR CLOSET	18 S.F.	N/A	---
108	RECEIVING AREA	167 S.F.	300	1
109	IT/DATA ROOM	80 S.F.	300	1
110	OFFICE	98 S.F.	150	1
111	VAULT	530 S.F.	300	2
112	POS STATION	207 S.F.	60	4
TOTAL		2,880 S.F.		34

### MEANS OF EGRESS (CHAPTER 10) MINIMUM EGRESS REQUIREMENTS:

#### (TABLE 1004.1.2) OCCUPANT LOAD AND EXIT CAPACITY:

MERCANTILE: M  
RETAIL  
STORAGE AND STOCKROOM = 60 GROSS  
= 300 GROSS

#### EGRESS WIDTH (SECTION 1005)

##### EGRESS DOORS

MERCANTILE, GROUP "M" = 0.2" PER PERSON (SECTION 1005.3.2)  
DOOR [MAIN - FROM CHECK-IN ENTRANCE] = 68" NET WIDTH  
DOOR [BREAK AREA EXIT] = 34" NET WIDTH  
DOOR [B.O.H. EXIT] = 34" NET WIDTH

TOTAL NET EGRESS DOOR WIDTH = 136" [PROVIDED]

DOOR 170" / 0.2" = 680 PERSON CAPACITY

ACTUAL CAPACITY = 34 PERSONS.  
PROVIDED EGRESS CAPACITY = 680 PERSONS.  
PROPOSAL IS LESS THAN ALLOWABLE - OKAY

#### DOOR WIDTH (1010.1.1)

MINIMUM 32" CLEAR DOOR WIDTH REQUIRED.

## TRAVEL DISTANCE

START POINT	TRAVEL DISTANCE LEGS			EXIT	TOTAL TRAVEL DISTANCE
A	A TO EXIT	-	-	#1	54'-0" < 200'-0"
B	B TO E	E TO EXIT	-	#2	64'-1" < 200'-0"
B	B TO E	E TO F	F TO EXIT	#3	21'-1" < 200'-0"
C	C TO F	F TO EXIT	-	#3	36'-0" < 200'-0"
D	D TO F	F TO EXIT	-	#3	37'-8" < 200'-0"

### NOTE:

#### 2020 FLORIDA BUILDING CODE

CHAPTER 10 SECTION 1016 EXIT ACCESS  
EXIT ACCESS TRAVEL DISTANCE MERCANTILE:  
GROUP "M" WITHOUT SPRINKLER SYSTEM: THE MAXIMUM TRAVEL DISTANCE IN MERCANTILE UNIT  
= 200 FT. (TABLE 1017.2)

SECTION 1006.2.1 COMMON PATH OF EGRESS TRAVEL: 75 FT.

CHAPTER 10 SECTION 1017.1.1 TWO EXITS OR EXIT ACCESS DOORWAYS

WHERE TWO EXITS, EXIT ACCESS DOORWAYS, EXIT ACCESS STAIRWAYS OR RAMP, OR ANY  
COMBINATION THEREOF, ARE REQUIRED FROM ANY PORTION OF THE EXIT ACCESS, THEY SHALL  
BE PLACED A DISTANCE APART OR NOT LESS THAN ONE-HALF OF THE MAXIMUM OVERALL  
DIAGONAL DIMENSIONS OF THE BUILDING OR AREA TO BE SERVED MEASURED IN A STRAIGHT  
LINE BETWEEN THEM.

OVERALL DIAGONAL IN SPACE = 111'-1 3/8"

DISTANCE BETWEEN EXITS = 62'-3 7/8"

DISTANCE BETWEEN EXITS IS MORE THAN ONE-HALF THE LENGTH OF THE MAXIMUM OVERALL  
DIMENSION OF THE AREA SERVED

## KEY NOTES

- EGRESS START POINT
- EGRESS END POINT
- CLEAR WIDTH OF ACCESSIBLE ROUTE TO BE 44" MIN.
- ACCESSIBLE ROUTE TO BE FREE AND CLEAR AT ALL TIMES FROM ANY OBSTRUCTIONS
- NEW EMERGENCY LIGHTING
- FIRE EXTINGUISHER WALL MOUNTED WITH STANDARD BRACKET, FIRE EXTINGUISHER SPEC TO BE #3005 BY ROTTER-ROEMER 2A/10B.C

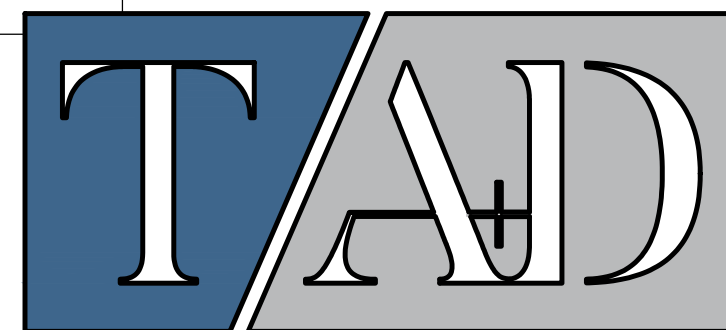

TRICARICO ARCHITECTURE AND DESIGN PC  
502 VALLEY ROAD, WAYNE, NJ 07470  
T: 973-692-0222 F: 973-692-0223  
TRICARICO.COM

NICHOLAS J. TRICARICO  
FLORIDA LICENSE # AR0007605

© 2022 NICHOLAS J. TRICARICO

THE GENERAL CONTRACTOR AND/OR ALL SUB-CONTRACTORS  
WORKING FROM THESE PLANS AND SPECIFICATIONS ARE NOT TO  
SCALE SUCH INFORMATION BUT TO CONTACT THE ARCHITECT OR  
HIS REPRESENTATIVE REGARDING MEASUREMENTS. IF SUCH  
MEASUREMENTS DO NOT APPEAR CORRECT, AS UP PROPERLY  
OR SCALE CORRECTLY TO THE INDICATED SIZE.

DATE: ISSUE:

09.14.22 OWNER REVIEW SET

10.03.22 BID/PERMIT SET

DATE: NO.: REVISIONS / BY:

PROJECT:

**Sunnyside\***

LOCATION:

2806 WEST US HWY 90  
LAKE CITY, FL 32055

PROJECT NO.:

220392

DRAWN BY:

EK

SCALE:

AS NOTED

CHECKED BY:

GJC

DATE:

07.15.22

THESE DRAWINGS WERE  
COMPLETED UNDER THE  
DIRECT SUPERVISION OF NJT

NICHOLAS J. TRICARICO  
ARCHITECT

TRICARICO ARCHITECTURE  
AND DESIGN PC

DRAWING NAME:

EGRESS & LIFE SAFETY PLAN

DRAWING NO.:

**AO.1**

FIRM REGISTRATION NO.: AX010102

SEAL:



SEAL:

NOTE: HARD COPY SHEETS SMALLER THAN 30x42 ARE NOT TO SCALE.

DATE: AS SHOWN

PROJECT NO.: 220392

LOCATION: 2806 WEST US HWY 90, LAKE CITY, FL 32055

PROJECT: CRESCO LABS

PLOT SCALE: AS NOTED



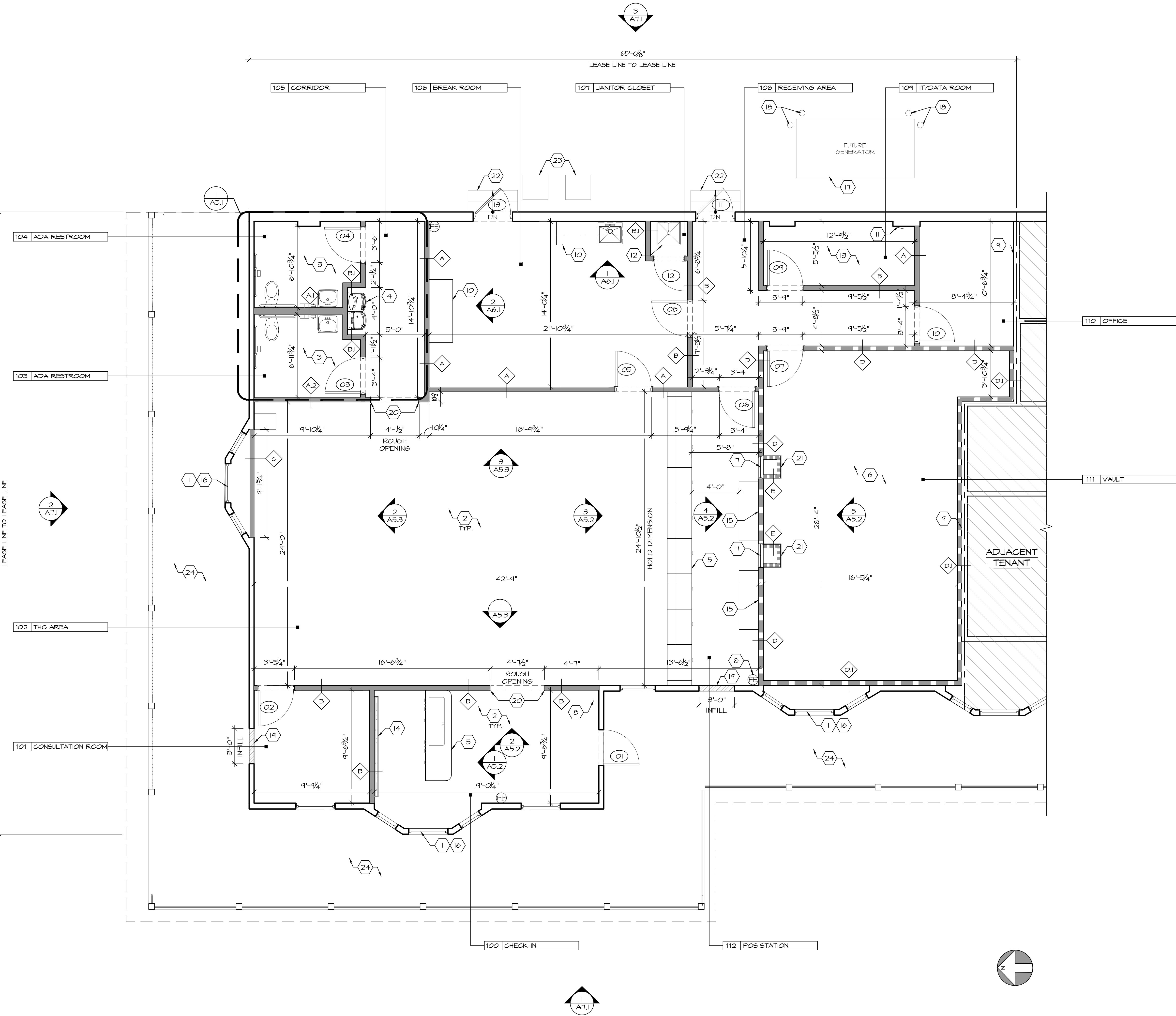

THE GENERAL CONTRACTOR IS RESPONSIBLE AT THE BEGINNING OF THE PROJECT TO MEASURE THE SPACE WHILE REVIEWING THE ARCHITECT'S DRAWINGS TO VERIFY THAT THE INFORMATION CONTAINED IN THE ARCHITECTURAL DOCUMENTS, ON WHICH IS BEING QUOTED TO THE CLIENT, ARE COMPATIBLE WITH THE WORK TO BE PERFORMED AND THAT ALL SPACES ARE SUFFICIENT IN SIZE FOR THE WORK TO BE COMPLETED INCLUDING WIDTHS, LENGTHS, HEIGHTS, ETC.

# CONSTRUCTION PLAN

SCALE: 1/4" = 1'-0"

## GENERAL NOTES

- THE GENERAL CONTRACTOR SHALL REVIEW THE GENERAL NOTES ON EACH SHEET PRIOR TO THE START OF CONSTRUCTION. REFLECTED PLAN NOTES ON A2.I AND FINISH NOTES ARE LOCATED ON A3.I
- DIMENSIONS ARE TO FINISH SURFACES UNLESS NOTED OTHERWISE
  - GENERAL CONTRACTOR IS TO REPORT ALL SHELL BUILDING LATENT DEFECTS TO TENANT CONSTRUCTION MANAGER IMMEDIATELY UPON DISCOVERY. NOTIFY ARCHITECT AND TENANT CONSTRUCTION MANAGER IMMEDIATELY OF ANY INCONSISTENCIES OR DISCREPANCIES WITH PLANS IN RELATION TO EXISTING FIELD CONDITIONS.
  - GENERAL CONTRACTOR IS RESPONSIBLE FOR CONFIRMING OVERALL DIMENSIONS AND STRUCTURAL CONDITIONS PRIOR TO BEGINNING WORK. ANY DISCREPANCIES OR PROBLEMATIC CONDITIONS SHALL BE BROUGHT TO THE IMMEDIATE ATTENTION OF THE ARCHITECT AND TENANT CONSTRUCTION MANAGER.
  - WRITTEN DIMENSIONS TAKE PRECEDENCE OVER SCALE ON THE CONSTRUCTION DOCUMENTS. DO NOT SCALE DRAWINGS. DIMENSIONS ARE FROM THE FACE OF FINISHED WALL (GWB) TO FACE OF FINISHED WALL (GWB) UNLESS OTHERWISE NOTED ON PLANS. (IE. LEASELINE MIDPOINT). GENERAL CONTRACTOR SHALL VERIFY THE FOLLOWING DIMENSIONS AND REPORT ANY DISCREPANCIES OR DESIGN CONFLICTS TO THE TENANT CONSTRUCTION MANAGER: OVERALL SALES FLOOR WIDTH AND DEPTH, COLUMN LOCATIONS AND SIZES, STOREFRONT ENTRY LOCATION, WORKROOM WALL LOCATION, AND CEILING HEIGHTS.
  - ANY SURFACES, FINISHES, EQUIPMENT, ETC. INDICATED AS "EXISTING TO REMAIN" OR "RELOCATED" SHALL BE REFINISHED OR REPAIRED AS NECESSARY TO LIKE NEW CONDITION.
  - ENSURE THAT ALL COLUMNS ARE BOXED IN OR FURRED OUT THROUGHOUT LEASED SPACE.
  - ALL GYPSUM BOARD SURFACES TO BE FINISHED TO "LEVEL 4" GRADE AS PER THE DRYWALL FINISHING COUNCIL GUIDELINES AND RECOMMENDATIONS.
  - FLOOR SLAB SHALL BE LEVEL TO WITHIN 1/2" OF SLOPE OVER THE ENTIRE LEASABLE AREA AND MUST MEET MANUFACTURER'S STANDARDS FOR INSTALLATION.
  - EXTERIOR DOOR INTERCHANGEABLE CONSTRUCTION CORES TO BE REMOVED AT TURNOVER.
  - ALL LOW VOLTAGE WIRING LOCATED ABOVE CEILING LEVEL AND CONCEALED IN WALLS SHALL BE PER CODE, NO EXCEPTIONS.
  - GENERAL CONTRACTOR TO COORDINATE WITH THE LANDLORD AND AUDIO SYSTEM VENDOR FOR FINAL LOCATION OF SYSTEM COMPONENTS. REFER TO VENDOR CONTACTS. ALL LOCATIONS DEPICTED IN THESE DRAWINGS ARE FOR GENERAL REFERENCE.
  - ENSURE NO HORNS, STROBES OR OTHER DEVICES INTERFERE WITH FIXTURES OR FIRE PROTECTION DEVICES.
  - SEE FIXTURE PLAN AND FIXTURE DATA FOR FIXTURE INFORMATION.
  - SEE REFLECTED CEILING PLAN FOR SOFFIT AND LIGHTING INFORMATION.
  - ALL MANUFACTURED ARTICLES, MATERIALS AND EQUIPMENT SHALL BE APPLIED, INSTALLED, CONNECTED, ERECTED, USED, CLEANED, AND CONDITIONED IN ACCORDANCE WITH THE MANUFACTURER'S WRITTEN SPECIFICATIONS OR INSTRUCTIONS.
  - ALL WORK SHALL BE EXECUTED IN A MANNER ACCEPTABLE TO THE OWNER.
  - UNLESS NOTED OTHERWISE, THE GENERAL CONTRACTOR SHALL PROVIDE AND PAY FOR ALL LABOR, MATERIALS, EQUIPMENT, TOOLS, CONSTRUCTION EQUIPMENT, MACHINERY, TRANSPORTATION, PERMITS AND OTHER SERVICES AND FACILITIES NECESSARY FOR PROPER AND TIMELY EXECUTION OF WORK.
  - THE TENANT'S CONTRACTOR WARRANTS TO THE OWNER AND TO THE ARCHITECT THAT ALL MATERIALS AND EQUIPMENTS FURNISHED UNDER THE CONTRACT ARE NEW UNLESS OTHERWISE SPECIFIED AND THAT ALL WORKS WILL BE AS SPECIFIED AND FREE OF DEFECTS.
  - FOR ALL WOOD MEMBERS REQUIRED BY CODE TO BE FIRE RETARDANT TREATED, PROVIDE PRESSURE IMPREGNATION WITH FIRE RETARDANT CHEMICALS TO PROVIDE UL FRS FIRE HAZARD CLASSIFICATION. ALL WOOD SHALL BE IDENTIFIED WITH A UL LABEL CERTIFYING THIS CLASSIFICATION AND FM DIAMOND.
  - APPROVED FIRE EXTINGUISHERS SHALL BE INSTALLED AS REQUIRED BY LOCAL AUTHORITY.
  - ALL PENETRATIONS OF FIRE RESISTIVE FLOORS OR SHAWT WALLS SHALL BE PROTECTED BY MATERIALS AND INSTALLATION DETAILS THAT CONFORMS TO UL STANDARDS FOR THROUGH PENETRATION FIRESTOP SYSTEMS. THE CONTRACTOR SHALL SUBMIT SHOP DRAWING DETAILS WHICH SHOW COMPLETE CONFORMANCE TO THE UL LISTINGS TO THE ARCHITECT. SUCH DRAWINGS SHALL BE AVAILABLE TO ANY CITY INSPECTORS. THE DRAWINGS SHALL BE SPECIFIC FOR EACH PENETRATION WITH ALL VARIABLES DEFINED.
  - ALL OUTSIDE CORNERS AT DRYWALL PARTITIONS AND FURRINGS TO HAVE METAL CORNER BEADS SPACKLE AND SMOOTH.
  - HVAC CONTRACTOR TO SUBMIT SHOP DRAWINGS FOR INTENDED DIFFUSER, DUCT, LOCATIONS ETC. FOR REVIEW PRIOR TO FABRICATION AND INSTALLATION OF SAME.
  - THE CONTRACTOR IS TO REPLACE ANY FIREPROOFING REMOVED FROM THE BUILDING STRUCTURE DURING DEMOLITION OR CONSTRUCTION.
  - ACCESS PANELS IN WALL FOR PLUMBING, MECHANICAL OR ELECTRICAL ACCESS TO BE FLUSH FRAMELESS GYP. BD. PANELS. (SEE SPEC.)
  - ALL GLASS, INTERIOR AND EXTERIOR AND ALL STOREFRONT METAL TO BE CLEANED WITH A LIQUID DETERGENT AT COMPLETION OF CONSTRUCTION AND AGAIN IMMEDIATELY BEFORE OPENING.
  - PROVIDE DIAGONAL BRACING TO STRUCTURE ABOVE ALL DOORS, GLAZING HEADS AND JAMBS AS REQUIRED TO MAKE ASSEMBLY RIGID.
  - THE GENERAL CONTRACTOR TO PROVIDE AND INSTALL PAPER COVERINGS APPLIED TO THE STOREFRONT GLAZING DURING CONSTRUCTION AND MERCHANDISING.
  - THE GENERAL CONTRACTOR IS RESPONSIBLE FOR THE FINAL CLEAN UP OF THE ENTIRE PREMISES TO INCLUDE BUT NOT LIMITED TO FLOORS, MILLWORK, ETC. FOLLOWING THE INSTALLATION OF THE MILLWORK.
  - G.C. SHALL SUPPLY & INSTALL PROPER AND ADEQUATE WOOD BLOCKING TO SUPPORT ALL OWNER SUPPLIED AND M.F.C. APPLIED & INSTALLED ITEMS FOR FIRM AND SECURE INSTALLATION ON WALLS, COLUMNS, ETC. G.C. SHALL COORDINATE WITH M.F.C. FOR REQUIRED LOCATIONS AND ADEQUACY OF BLOCKING REQUIREMENT AND PROVIDE ALL SUCH BLOCKING PRIOR TO CLOSING UP ANY AND ALL WALLS, COLUMNS, ETC. IF REQUIRED BY CODE AND LOCAL BUILDING OFFICIAL, SUCH BLOCKING SHALL BE FIRE RETARDANT TREATED TO MEET SUCH REQUIREMENT.
  - G.C. SHALL SUPPLY & INSTALL ADEQUATE WOOD BLOCKING TO SUPPORT ALL OWNER SUPPLIED AND M.F.C. APPLIED & INSTALLED ITEMS FOR FIRM AND SECURE INSTALLATION ON WALLS, COLUMNS, ETC. G.C. SHALL COORDINATE WITH M.F.C. FOR REQUIRED LOCATIONS AND ADEQUACY OF BLOCKING REQUIREMENT AND PROVIDE ALL SUCH BLOCKING PRIOR TO CLOSING UP ANY AND ALL WALLS, COLUMNS, ETC. IF REQUIRED BY CODE AND LOCAL BUILDING OFFICIAL, SUCH BLOCKING SHALL BE FIRE RETARDANT TREATED TO MEET SUCH REQUIREMENT.

## LEGEND

SYMBOL	DESCRIPTION	SYMBOL	DESCRIPTION
	EXISTING CONSTRUCTION TO REMAIN		FIRE EXTINGUISHER
	NEW VAULT WALL SEE A1.2 FOR DETAILS		NEW DOOR, FRAME AND HARDWARE U.N.G.
	NEW FULL HEIGHT PARTITION SEE A1.2 FOR DETAILS		EXISTING DOOR, G.C. TO REPLACE ANY BROKEN OR DAMAGED HARDWARE WITH NEW IN-KIND. SEE DOOR AND HARDWARE SCHEDULE ON A1.3 FOR MORE INFORMATION
	NEW PARTIAL HEIGHT WALL SEE A1.2 FOR DETAILS		
	PARTITION TYPE SEE A1.2 FOR DETAILS		
	DOOR TAGS SEE A1.3 FOR DOOR AND HARDWARE SCHEDULE		

## KEY NOTES

- EXISTING ENTRY DOOR AND EXTERIOR WINDOWS TO REMAIN. G.C. TO CLEAN GLAZING AND BRING TO LIKE NEW CONDITION.
- G.C. TO PROVIDE FIRE-RATED BACKING SUPPORT BEHIND ALL WALL-MOUNTED EQUIPMENT AND MILLWORK FIXTURES. SEE FIXTURE PLAN A4.I FOR LOCATIONS.
- NEW PLUMBING FIXTURES AND ACCESSORIES. SEE PLUMBING FIXTURE SCHEDULE ON SHEET A5.I FOR SPECIFICATIONS. G.C. TO PROVIDE WATERPROOF MEMBRANE 18" UP WALL MIN. ON WALLS WHERE PLUMBING FIXTURES ARE INSTALLED.
- G.C. TO PROVIDE BLOCKING AS REQUIRED FOR NEW ELECTRIC BOTTLE FILLING DRINKING FOUNTAIN. SEE PLUMBING FIXTURE SCHEDULE ON SHEET A5.I FOR SPECIFICATIONS.
- CUSTOM MILLWORK DESK WITH ACCESSIBLE FEATURES TO BE PROVIDED BY OTHERS AND INSTALLED BY G.C.
- WALLS OF VAULT TO HAVE HIGH-STRENGTH EXPANDED METAL MESH ON ONE SIDE OF WALL UNDERNEATH GYPSUM BOARD - CLARK/DIEHL BMTS 16 GAUGE. SEE PARTITION TYPE FOR MORE DETAILS AND INFORMATION.
- G.C. TO FURNISH AND INSTALL VISION WINDOW AND TRANSACTION DRAWER AS SHOWN. VISION WINDOW TO BE 1-1/4" LEXAN GLASS FRAMED WINDOW. TRANSACTION DRAWER SPECIFICATION TO BE GLOBAL SHAREGARE THRU-HALL DRAWER ROTORS. SEE ELEVATIONS FOR MOUNTING HEIGHTS.
- FIRE EXTINGUISHER WALL MOUNTED WITH STANDARD BRACKET. FIRE EXTINGUISHER SPEC TO BE #3005 BY POTTER-ROEMER 2A:10B:C.
- EXISTING WALL TO REMAIN. G.C. TO MAINTAIN FIRE RATING AS APPLICABLE. G.C. TO PATCH AND REPAIR AS REQUIRED TO RECEIVE NEW FINISH. SEE PARTITION TYPES FOR MORE INFORMATION.
- G.C. TO PROVIDE BREAK ROOM MILLWORK AND COUNTERTOP. SEE A6.I FOR MILLWORK ELEVATIONS AND DETAILS.
- EXISTING ELECTRICAL PANELS AND EQUIPMENT TO REMAIN. G.C. TO PROTECT DURING DEMOLITION AND CONSTRUCTION. SEE ELECTRICAL DRAWINGS FOR MORE INFORMATION.
- NEW MOP SINK. SEE PLUMBING FIXTURE SCHEDULE ON SHEET A5.I FOR SPECIFICATIONS. G.C. TO PROVIDE WATERPROOF MEMBRANE 18" UP WALL MIN. ON WALLS WHERE PLUMBING FIXTURES ARE INSTALLED.
- G.C. TO PROVIDE 3/4" THICK F.R. PLYWOOD BACKBOARD ON ALL WALLS FOR I.T. EQUIPMENT UP TO 9'-0" A.F.F. PLYWOOD TO BE PAINTED PT-1. G.C. TO ENSURE INSPECTION IS COMPLETED PRIOR TO PAINTING PLYWOOD. SEE A6.I FOR IT ROOM ELEVATION.
- ILLUMINATED LOGO FEATURE WALL TO BE FURNISHED BY CLIENT'S MILLWORK VENDOR AND INSTALLED BY G.C. G.C. TO PROVIDE TOWER AND BLOCKING AS REQUIRED. G.C. TO COORDINATE LOCATIONS WITH CLIENT'S MILLWORK VENDOR AND FINAL MILLWORK SHOP DRAWINGS.
- G.C. TO PROVIDE IN-WALL F.R. BLOCKING BEHIND TV LOCATIONS PRIOR TO PROCEEDING WITH INSTALLATION. SEE FIXTURE PLAN A4.I FOR LOCATIONS.
- CLIENT'S VENDOR TO FURNISH AND INSTALL OPAQUE WINDOW FILM ON EXISTING GLAZING. THE FILM WILL BE APPLIED EXTERNALLY TO THE WINDOWS. SPEC TBD BY CLIENT. REFER TO SHEETS A7.I FOR LOCATIONS.
- NEW CONCRETE PAD FOR FUTURE DIESEL GENERATOR. SEE DETAIL 4/A7.I AND ELECTRICAL DRAWINGS FOR MORE INFORMATION. INSTALL GENERATOR ON CONCRETE PAD PER MANUFACTURER'S SPECIFICATIONS.
- G.C. TO PROVIDE BOLLARDS AROUND FUTURE GENERATOR. FINAL LOCATIONS OF BOLLARDS TO BE COORDINATED ON SITE WITH CLIENT AND LANDLORD.
- G.C. TO INFILL EXISTING DOOR OPENING. WALL CONSTRUCTION TO MATCH ADJACENT EXTERIOR WALL.
- 3/4" WHITE OAK TRIM CASED OPENING. REFER TO DETAILS 1C/A1.3 AND 1D/A1.3 FOR MORE INFORMATION.
- NEW PARTIAL HEIGHT WALLS/FRAMING TO SUPPORT TRANSACTION DRAWERS. G.C. TO COORDINATE DIMENSIONS OF FRAMING WITH TRANSACTION DRAWER SHOP DRAWINGS.
- EXISTING STAIRS TO GRADE TO REMAIN. G.C. TO PATCH AND REPAIR AS REQUIRED.
- EXISTING HVAC UNITS TO REMAIN. REFER TO MECHANICAL DRAWINGS FOR MORE INFORMATION.
- EXISTING WOOD PORCH TO REMAIN. G.C. TO PROTECT DURING CONSTRUCTION.

**TAD**

TRICARICO ARCHITECTURE AND DESIGN PC  
502 VALLEY ROAD, WAYNE, NJ 07470  
T: 973-692-0222 F: 973-692-0223  
TRICARICO.COM

NICHOLAS J. TRICARICO  
FLORIDA LICENSE # AR0007605

© 2022 NICHOLAS J. TRICARICO

THE GENERAL CONTRACTOR AND/OR ALL SUB-CONTRACTORS WORKING FROM THESE PLANS AND SPECIFICATIONS ARE NOT TO SCALE SUCH INFORMATION BUT TO CONTACT THE ARCHITECT OR HIS REPRESENTATIVE REGARDING MEASUREMENTS. IF SUCH MEASUREMENTS DO NOT APPEAR CORRECT, ADD UP PROPERLY OR SCALE CORRECTLY TO THE INDICATED SIZE.

DATE: 1551E

09.14.22 OWNER REVIEW SET

10.03.22 BID/PERMIT SET

DATE: NO.: REVISIONS / BY:

PROJECT: **Sunnyside\***

LOCATION: 2806 WEST US HWY 90  
LAKE CITY, FL 32055

PROJECT NO.: 220392 DRAWN BY: EK

SCALE: AS NOTED CHECKED BY: GJC

DATE: 07.15.22 THESE DRAWINGS WERE COMPLETED UNDER THE DIRECT SUPERVISION OF NJT

NICHOLAS J. TRICARICO  
ARCHITECT

TRICARICO ARCHITECTURE  
AND DESIGN PC

DRAWING NAME:

CONSTRUCTION PLAN

DRAWING NO.:

**A1.1**

FIRM REGISTRATION NO.: AX010102

SEAL

SEAL

NOTE: HARD COPY SHEETS SMALLER THAN 30x42 ARE NOT TO SCALE.

DATE: AS SHOWN PROJECT NO: 220392 LOCATION: 2806 WEST US HWY 90, LAKE CITY, FL 32055 PROJECT: CRESO LABS PLOT SCALE: AS NOTED



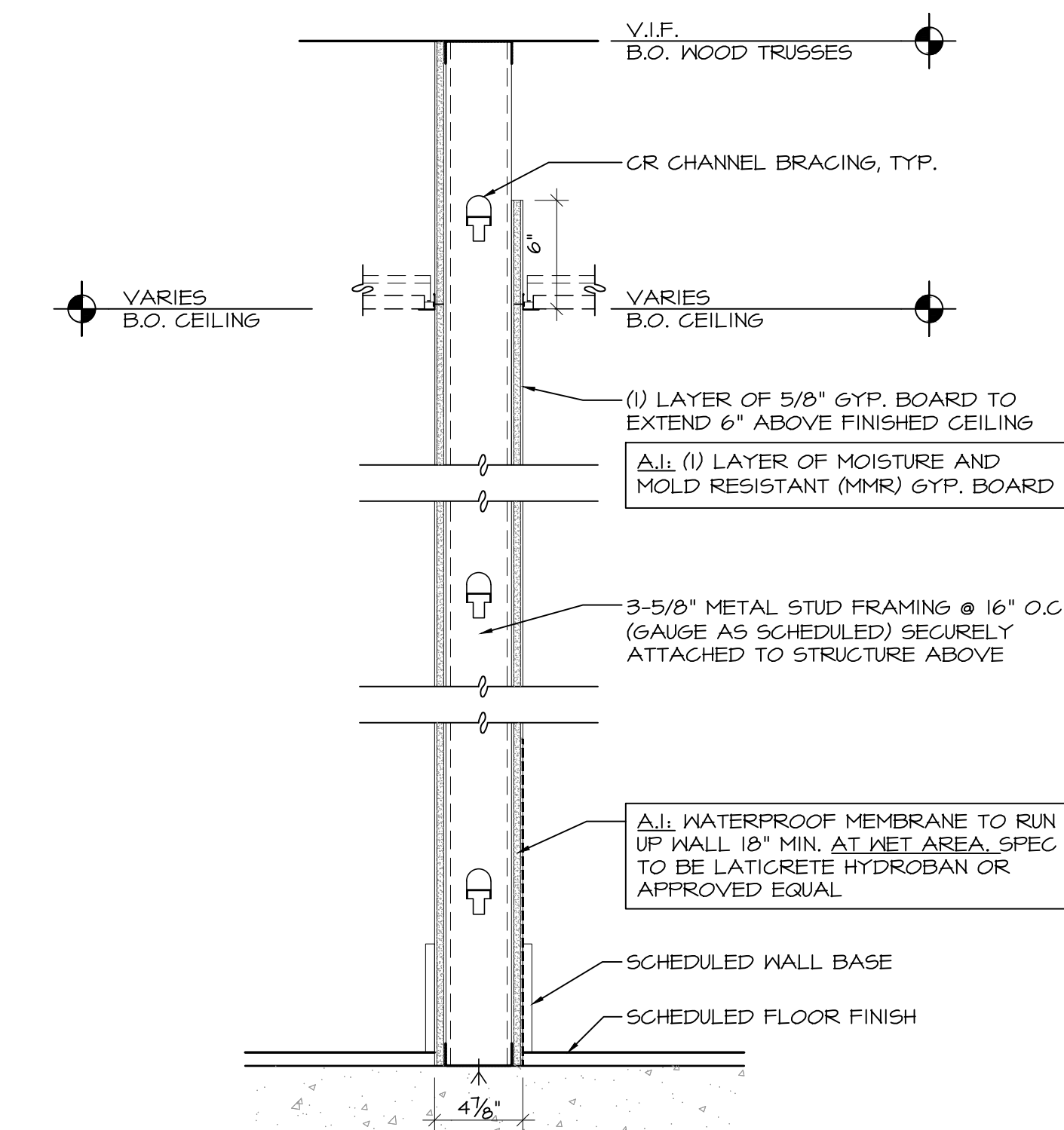

- A PARTITION - FULL HEIGHT ON ONE SIDE**
- 3-5/8" METAL STUD FRAMING @ 16" O.C. (GAUGE AS SCHEDULED)
  - (1) LAYER OF 5/8" GYP. BOARD
  - GYP. BOARD TO CONTINUE TO DECK ON THE AREA AND CORRIDOR SIDES
  - SCHEDULED WALL BASE
  - SCHEDULED FLOOR FINISH
- A.1. SAME AS 'A' BUT WITH (1) LAYER OF METAL STUD FRAMING @ 16" O.C. WITH (1) LAYER OF MOISTURE AND MOLD RESISTANT (MMR) GYP. BD. AND WATERPROOF MEMBRANE TO RUN UP WALL 18" MIN. AT NET AREA SPEC TO BE LATICRETE HYDROBAN OR APPROVED EQUAL.
- A.2. SAME AS 'A' BUT LAYER OF MOISTURE AND MOLD RESISTANT (MMR) GYP. BD. AND WATERPROOF MEMBRANE TO RUN UP WALL 18" MIN. ON ONE SIDE ONLY.

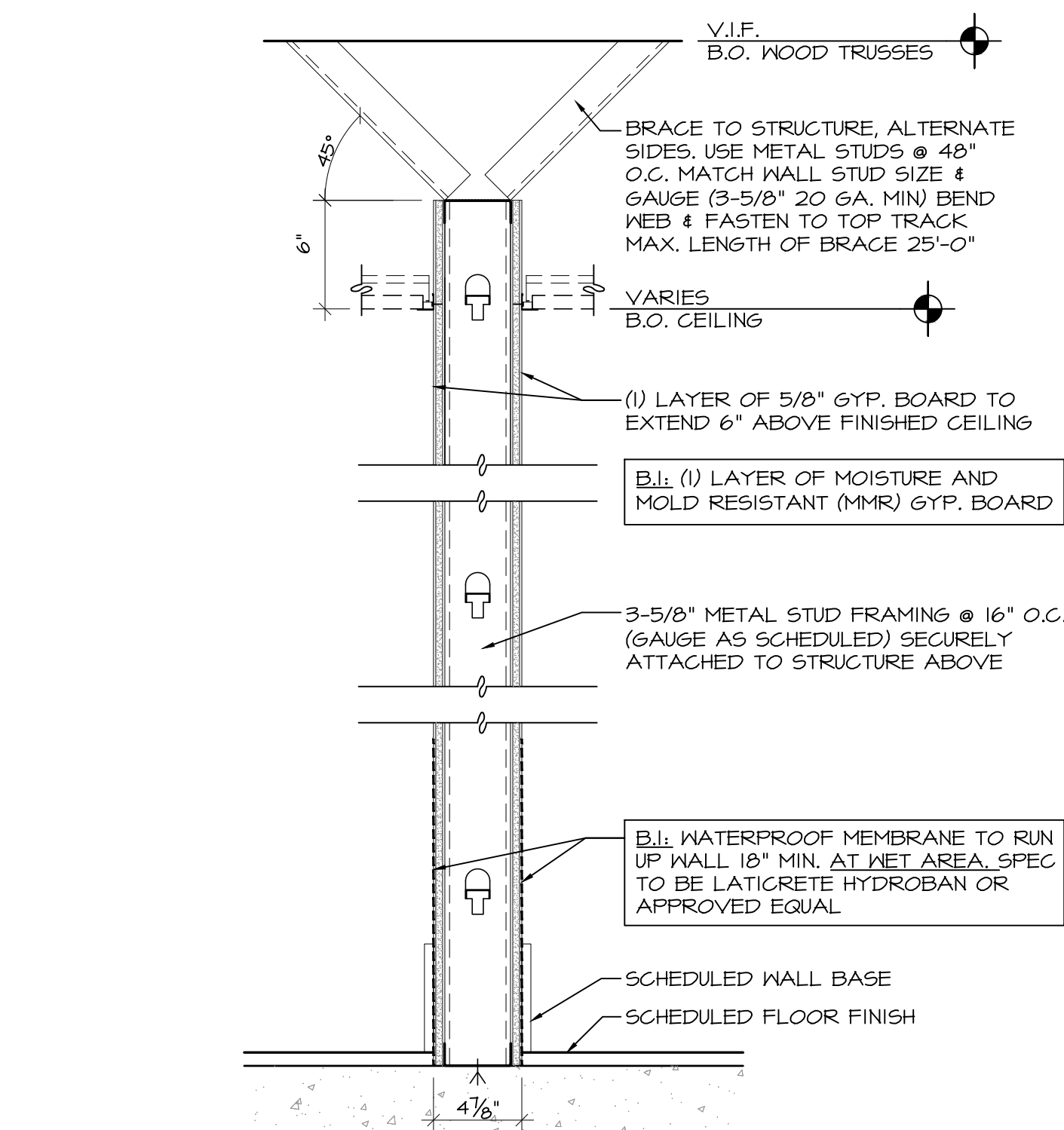

- B PARTITION - TO 6" ABOVE CEILING**
- 3-5/8" METAL STUD FRAMING @ 16" O.C. (GAUGE AS SCHEDULED)
  - (1) LAYER OF 5/8" GYP. BOARD
  - SCHEDULED WALL BASE
  - SCHEDULED FLOOR FINISH
- B.1. SAME AS 'B' BUT WITH (1) LAYER OF MOISTURE AND MOLD RESISTANT (MMR) GYP. BD. AND WATERPROOF MEMBRANE TO RUN UP WALL 18" MIN. ON BOTH SIDES
- B.2. SAME AS 'B' BUT WITH (1) LAYER OF MOISTURE AND MOLD RESISTANT (MMR) GYP. BD. AND WATERPROOF MEMBRANE TO RUN UP WALL 18" MIN. ON ONE SIDE ONLY.

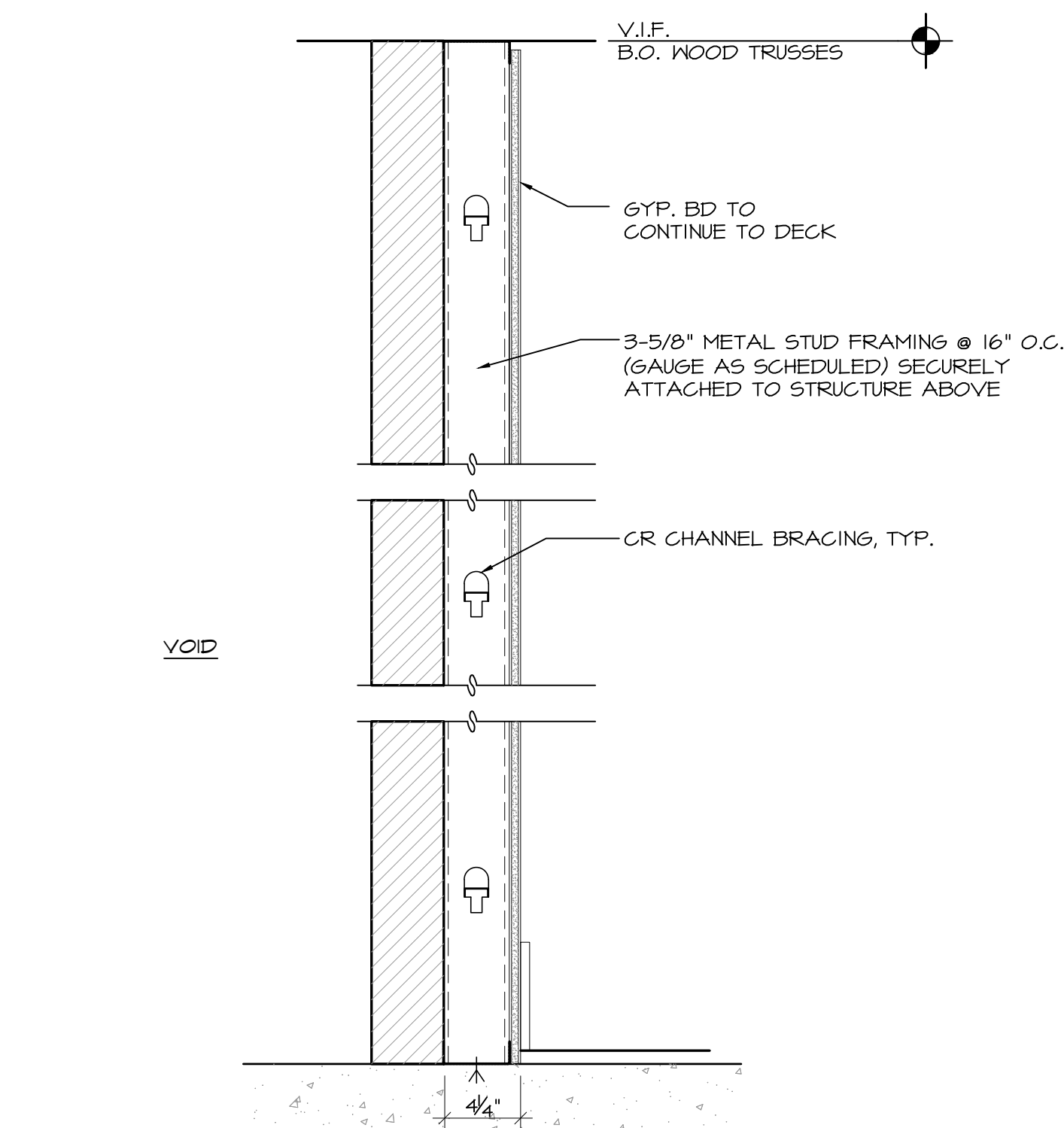

- C PARTITION - FULL HEIGHT VOID**
- 3-5/8" METAL STUD FRAMING @ 16" O.C. (GAUGE AS SCHEDULED)
  - (1) LAYER OF 5/8" GYP. BOARD
  - GYP. BOARD TO CONTINUE TO DECK
  - SCHEDULED WALL BASE ON ONE SIDE ONLY
  - SCHEDULED FLOOR FINISH ON ONE SIDE ONLY

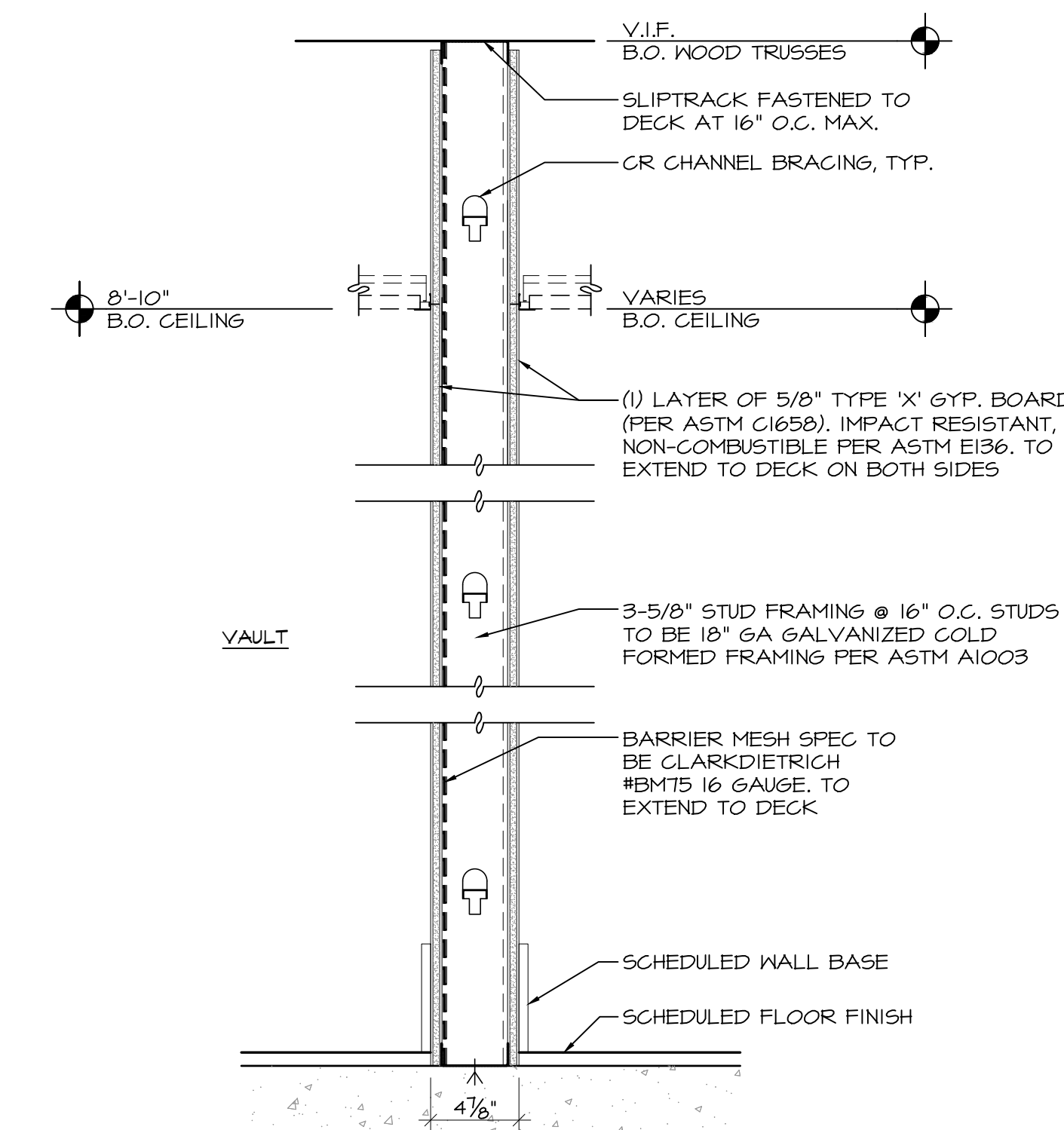

- D PARTITION - VAULT**
- 3-5/8" STUD FRAMING @ 16" O.C. STUDS TO BE 18" GA GALVANIZED COLD FORMED FRAMING PER ASTM A1003
  - (1) LAYER OF 5/8" TYPE 'X' GYP. BOARD (PER ASTM C1605). IMPACT RESISTANT, NON-COMBUSTIBLE PER ASTM E136, TO EXTEND TO DECK ON BOTH SIDES
  - BARRIER MESH SPEC TO BE CLARK/DIETRICH #BMTS 16 GAUGE, TO EXTEND TO DECK
  - SCHEDULED WALL BASE
  - SCHEDULED FLOOR FINISH
- D.1. SAME AS 'D' BUT WITH METAL MESH AND TYPE 'X' GYP. BOARD (PER ASTM C1605) ON ONE SIDE ONLY.

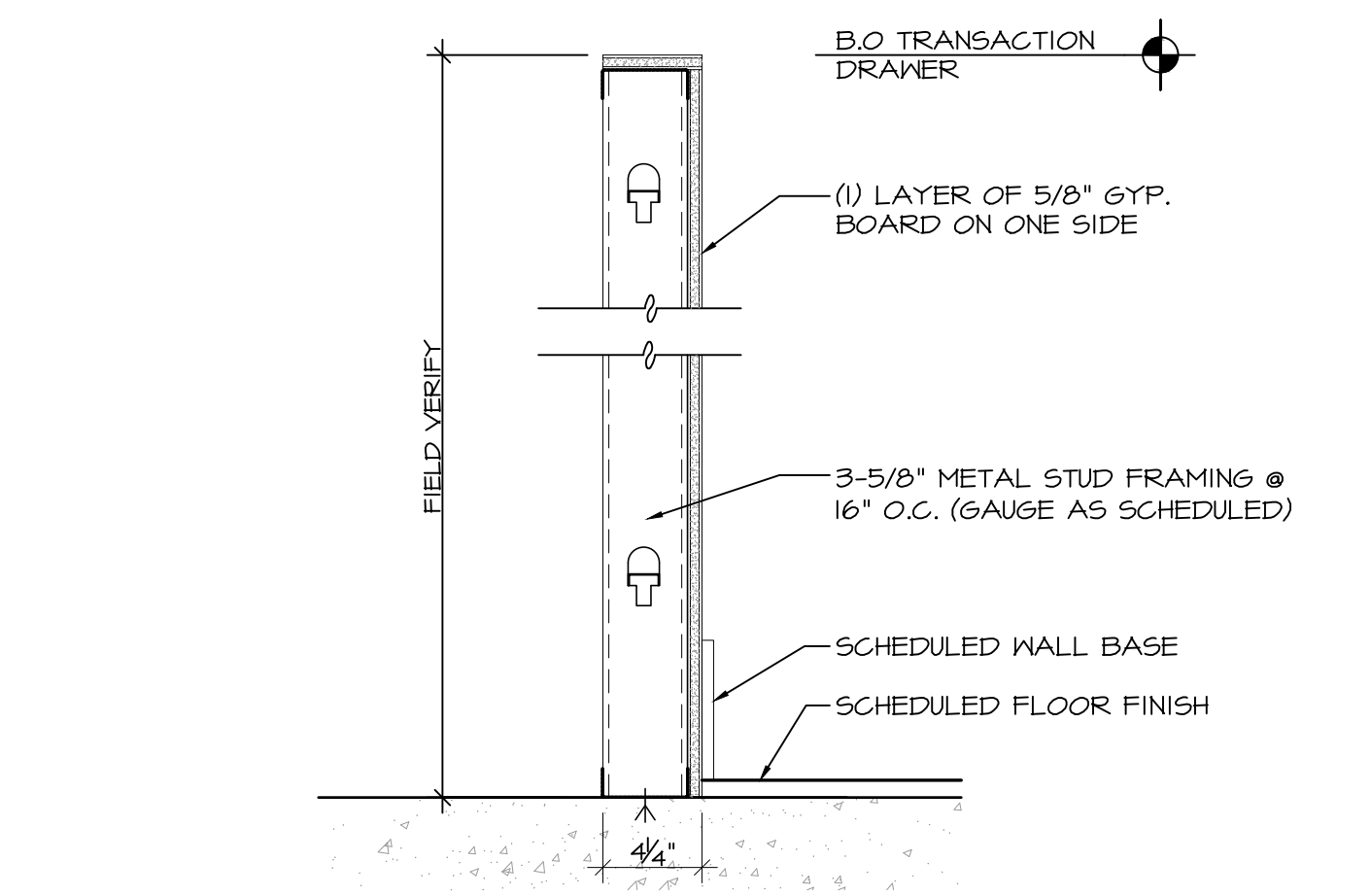

- E PARTITION**
- (1) LAYER OF 5/8" GYP. BOARD ON ONE SIDE
  - 3-5/8" METAL STUD FRAMING @ 16" O.C. (GAUGE AS SCHEDULED)
  - SCHEDULED WALL BASE ON ONE SIDE
  - SCHEDULED FLOOR FINISH ON ONE SIDE

## 1 PARTITION TYPES

SCALE: 1 1/2" = 1'-0"

### PARTITION NOTES

- NON-BEARING STUD WALLS ONLY. SEE OTHER DETAILS FOR BEARING WALLS.
- STUDS AT ALL PARTITIONS TO BE 20 GA. MIN.
- ALL SUSPENDED WALLS SHALL HAVE GYP. BD. TO 6" ABOVE THE SUSPENDED CEILING UNLESS SHOWN AND/OR NOTED OTHERWISE BY THE ARCHITECT.
- ALL STUD WALLS AND PARTITIONS SHALL HAVE CONTINUOUS LINES OF BRIDGING SPACED AT 4'-0" MAXIMUM ON CENTER. THE BRIDGING SHALL BE SECURELY FASTENED TO THE STUDS WITH EITHER SCREWS OR NAILS.
- ALL STUDS SHALL BE 'CEE' STUDS WITH FLANGE STIFFENERS.
- THE MATERIALS AND DETAILS SHOWN ARE FOR TYPICAL INSTALLATIONS WHERE THE STUD MANUFACTURER'S RECOMMENDATIONS OR LOCAL ORDINANCES ARE MORE RESTRICTIVE, THEY SHALL APPLY.
- DRYWALL CONTROL JOINTS ARE TO BE INSTALLED AT MINIMUM 30'-0" O.C. AT PARTITIONS AND ELSEWHERE AS NOTED.
- TYPICAL FASTENER:
  - STEEL STUDS TO STEEL STUDS OR TRACKS: #10 X 1 1/2" TEK-SCREWS WITH PHIL PAN HEAD FOR 20 GA. #10 X 1 1/2" TEK-SCREWS WITH PHIL PAN HEAD FOR INTERSECTION OF 16 GA. OR 16 GA. METAL TO WOOD TEKS.
  - STEEL STUDS OR TRACKS TO WOOD PURLIN GIRDS OR 4 BEAMS: #10 X 1 1/2" TEK-SCREWS (METAL TO WOOD TEKS).
  - PLYWOOD TO STEEL STUDS: #10 X 2 1/4" TEK-SCREWS (METAL TEKS) WITH THIN WAFER HEAD.
  - GYP. BD. TO STEEL STUDS: #1 X 1 1/4" ILDO TYPE 'S' BUSH HEAD SCREWS FOR 3/8" TO 5/8" GYP. BD. TO 20 GAUGE STUDS, #6 X 1 1/4" TYPE S-2 BUSH HEAD SCREWS FOR 3/8" TO 1/2" TO 15 GA. OR 16 GA. STUDS OR TRACKS.
- 'ALIGN' MEANS SIMILAR COMPONENTS OF CONSTRUCTION, E.G., WALLS, JAMBS, ETC. SHALL ALIGN ACROSS VOIDS AND JOINTS.
- PARTITIONS SHALL BE CONTINUOUS OVER DOORS SAME AS ADJACENT WALLS (UNLESS OTHERWISE NOTED) WHERE DRYWALL CONTINUES ABOVE CEILING LEVEL AND ABOVE THE CEILING LEVEL UP TO THE STRUCTURE ABOVE. ALL GYPSUM BOARD RETURNS SHALL HAVE METAL CORNER BEADS MINIMUM FLOOR TO CEILING. ALL PENETRATIONS IN DRYWALL

CONSTRUCTION ABOVE FINISHED CEILING AND AS NOTED ELSEWHERE SHALL BE EFFECTIVELY SEALED TO PREVENT SOUND LEAKAGE AND FIRE STOP. CALKED AT ULL RATED PARTITIONS. ALL DRY-WALL JOINTS ABOVE FINISHED CEILING SHALL BE FIRE TAPED. ALL MECHANICAL CHASES AND OTHER NOTED CHASES ARE TO EXTEND UP TO THE UNDERSIDE OF THE DECK STRUCTURE ABOVE. ALL PLUMBING CHASES UNLESS OTHERWISE NOTED SHALL EXTEND ABOVE THE HIGHEST ADJOINING CEILING AND BE BRACED TO STRUCTURE. ALL VERTICAL DIMENSIONS SHOWN ARE TO BE THE TOP OF THE SLAB, UNLESS NOTED OTHERWISE.

- DRYWALL CONTROL JOINTS ARE TO BE INSTALLED AT MINIMUM 30'-0" O.C. AT PARTITIONS AND ELSEWHERE AS NOTED.
- AT PARTITIONS HIGHER THAN 12'-0" PROVIDE HORIZONTAL LATERAL BRACING WITH 1-1/2" 16 GA. COLD ROLLED CHANNELS AT 8'-0" VERT. ANCHORED TO STUDS.
- ALL CONSTRUCTION DESIGNATED TO BE SUPPORTED BY ROOF STRUCTURE SHALL BE SUPPORTED BY TOP CHORD OF STRUCTURAL JOISTS AND NOT FROM THE METAL DECK.
- ALL FRAMING SHALL BE METAL STUDS.
- ALL WOOD REFERRED TO IN SPECIFICATIONS, INCLUDING FLYWOOD AND WOOD BLOCKING TO BE FIRE RETARDANT TREATED.
- ALL PARTITIONS AT NET AREA TO USE WATER RESISTANT GYPSUM BOARD.

### METAL STUD SCHEDULE

SPECIFICATION	16" O.C.	24" O.C.
	MAX. UNSUPPORTED HELP	(1) (2) (3)
250S125-33	UP TO 13'-10"	12'-0"
362S125-33	UP TO 17'-11"	15'-1"
	UP TO 18'-6"	16'-4"
362S125-43	UP TO 19'-3"	
362S125-54	UP TO 20'-0"	
362S125-68	UP TO 22'-0"	
	UP TO 26'-11"	22'-10"
600S125-33	UP TO 26'-8"	23'-8"
600S125-43	UP TO 28'-0"	
600S125-54	UP TO 30'-0"	
600S125-68	UP TO 32'-0"	

- BASED ON INTERIOR NON-BEARING PARTITIONS WITH (1) LAYER OF GYP. BD. EACH SIDE. USE GAUGE, TYPE AS SCHEDULED UNLESS NOTED OTHERWISE ON DRAWINGS.
- RUNNER TRACK GAUGE TO MATCH STUD.
- WALLS OVER 12'-0" HIGH TO BE LATERALLY BRACED VERTICAL WITH 1-1/2" 16 GA. COLD-ROLLED CHANNELS CLIP ANCHORED TO METAL STUDS.

NOTE: 205A IS A DRYWALL STUD, 106A, 166A, AND 146A ARE STRUCTURAL STUDS.

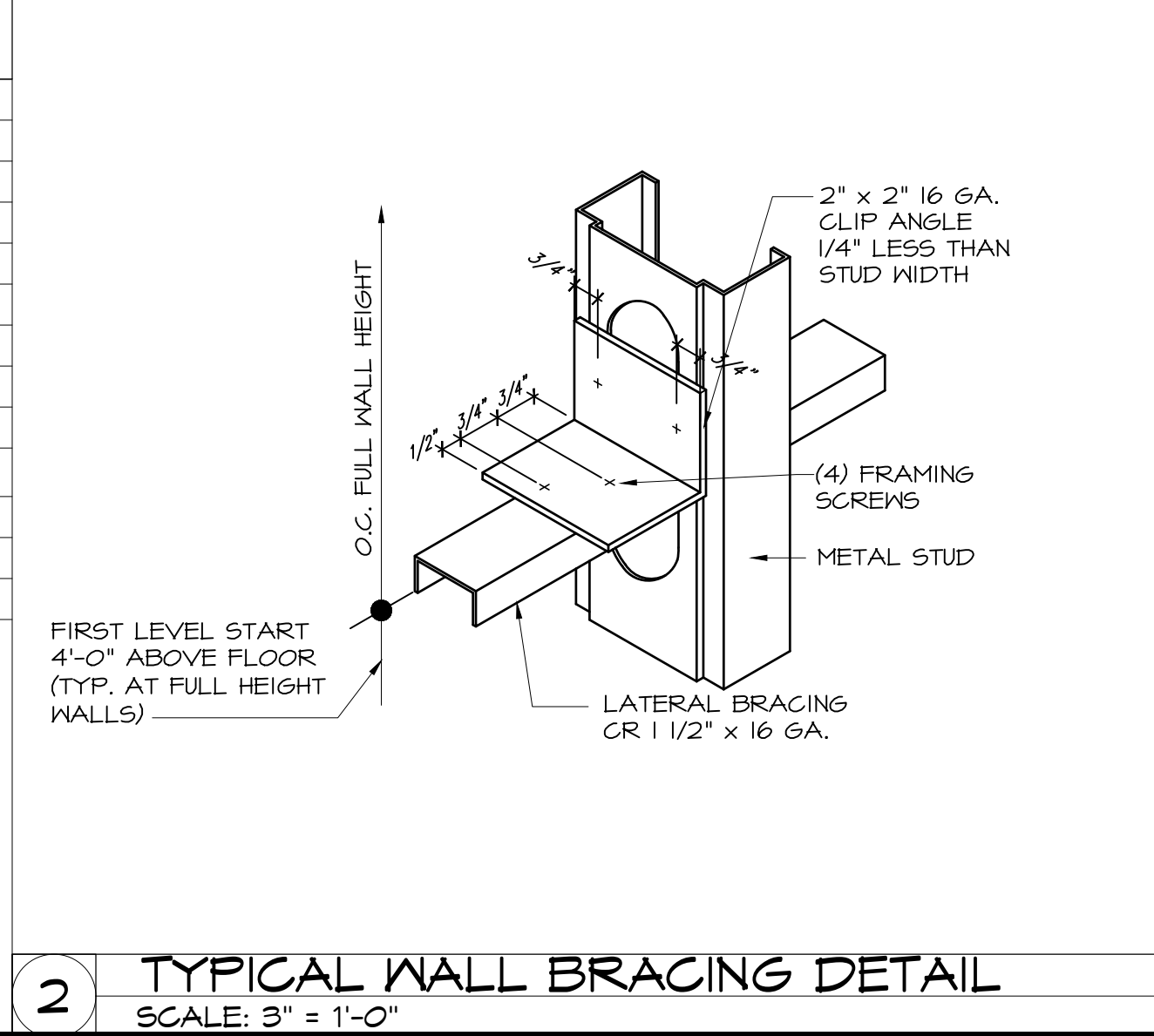

**2 TYPICAL WALL BRACING DETAIL**  
SCALE: 3" = 1'-0"

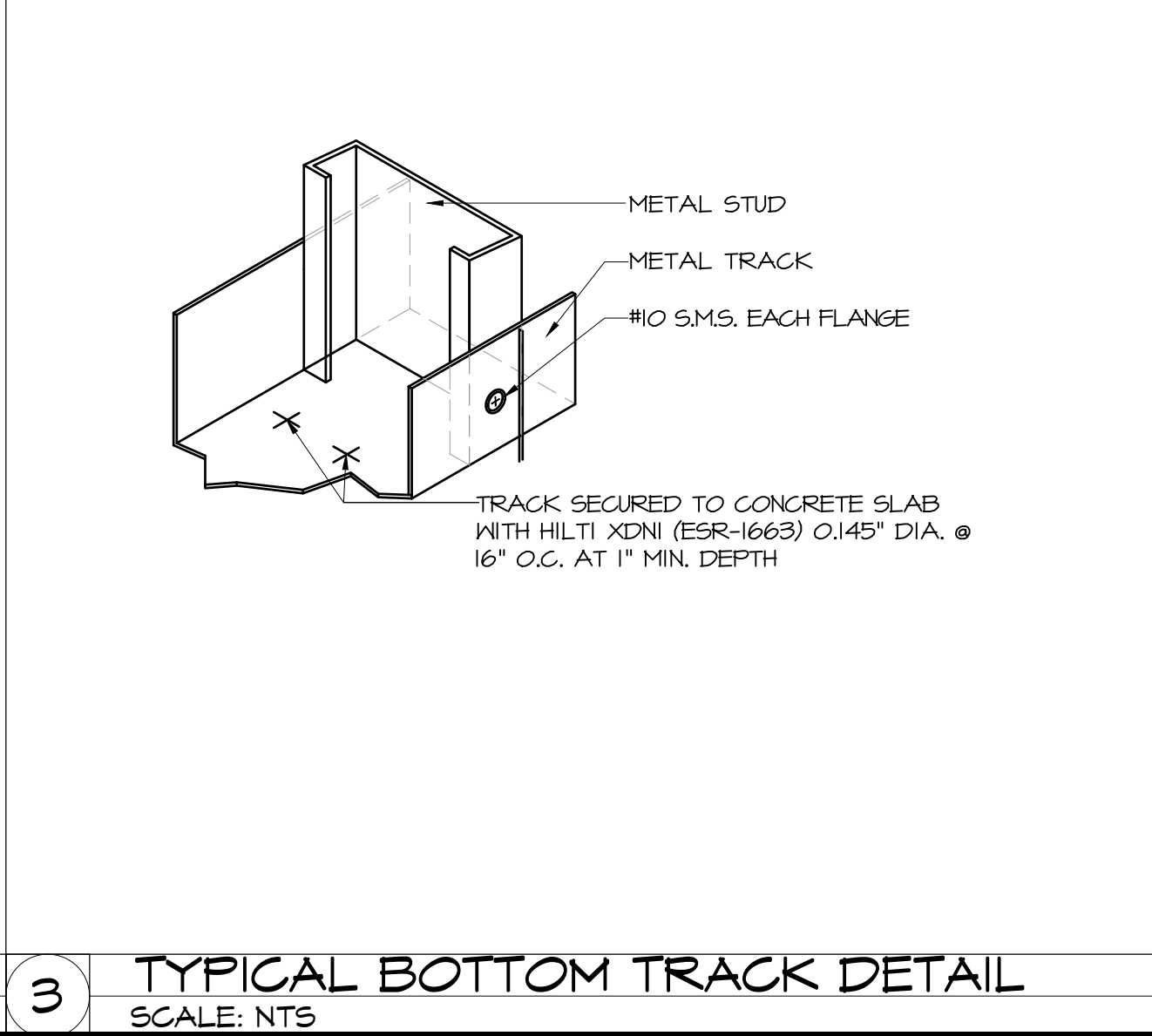

**3 TYPICAL BOTTOM TRACK DETAIL**  
SCALE: NTS



TRICARICO ARCHITECTURE AND DESIGN PC  
502 VALLEY ROAD, WAYNE, NJ 07470  
T: 973-692-0222 F: 973-692-0223  
TRICARICO.COM

NICHOLAS J. TRICARICO  
FLORIDA LICENSE # AR0007605

© 2022 NICHOLAS J. TRICARICO

THE GENERAL CONTRACTOR AND/OR ALL SUB-CONTRACTORS WORKING FROM THESE PLANS AND SPECIFICATIONS ARE NOT TO SCALE SUCH INFORMATION BUT TO CONTACT THE ARCHITECT OR HIS REPRESENTATIVE REGARDING MEASUREMENTS. IF SUCH MEASUREMENTS DO NOT APPEAR CORRECT, ADD UP PROPERLY OR SCALE CORRECTLY TO THE INDICATED SIZE.

DATE: ISSUE:

09.14.22 OWNER REVIEW SET

10.03.22 BID/PERMIT SET

DATE: NO.: REVISIONS / BY:

PROJECT:

**Sunnyside\***

LOCATION:

2806 WEST US HWY 90  
LAKE CITY, FL 32055

PROJECT NO.:

220392

SCALE:

AS NOTED

DATE:

07.15.22

NICHOLAS J. TRICARICO  
ARCHITECT

TRICARICO ARCHITECTURE  
AND DESIGN PC

DRAWING NAME:

PARTITION TYPES

DRAWING NO.:

**A1.2**

FIRM REGISTRATION NO.: AX01012

SEAL:

SEAL:

NOTE: HARD COPY SHEETS SMALLER THAN 30x42 ARE NOT TO SCALE.

DATE: AS SHOWN

PROJECT NO.: 220392

LOCATION: 2806 WEST US HWY 90, LAKE CITY, FL 32055

PROJECT: CRESCO LABS

PLOT SCALE: AS NOTED



DOOR SCHEDULE

NO.	LOCATION	SIZE (WIDTH X HEIGHT)	DOOR TYPE	DOOR			FRAME		FIRE RATING	DETAILS			HARDWARE SET	KEY SCHEDULE	REMARKS
				MATERIAL	CORE	FINISH	MATERIAL	FINISH		JAMB	SILL	HEADER			
01	FROM CHECK-IN TO: EXTERIOR	3'-0" X 7'-0"	A	ALUMINUM	GLASS	CLEAR ANODIZED	ALUMINUM	CLEAR ANODIZED	-	1E/A1.3	TS1	1E/A1.3	06	A-1 (HIGH)	G.C. IS RESPONSIBLE TO SUBMIT SIGNED SHOP DRAWINGS FOR ARCHITECT/CLIENT REVIEW, PRIOR TO FABRICATION.
02	FROM THE AREA TO: CONSULTATION ROOM	3'-0" X 7'-0"	B	METAL	GLASS	PT-1	METAL	PT-1	--	1A/A1.3		1B/A1.3	05	A-2 (LOW)	
03	FROM CORRIDOR TO: UNSEX ADA RESTROOM	3'-0" X 7'-0"	C	WOOD	SOLID	PT-2 / PT-1	METAL	PT-2 / PT-1	--	1A/A1.3		1B/A1.3	01	A-2 (LOW)	CORRIDOR SIDE DOOR AND FRAME TO BE PAINTED PT-2, RESTROOM SIDE TO BE PAINTED PT-1.
04	FROM CORRIDOR TO: UNSEX ADA RESTROOM	3'-0" X 7'-0"	C	WOOD	SOLID	PT-2 / PT-1	METAL	PT-2 / PT-1	--	1A/A1.3		1B/A1.3	01	A-2 (LOW)	CORRIDOR SIDE DOOR AND FRAME TO BE PAINTED PT-2, RESTROOM SIDE TO BE PAINTED PT-1.
05	FROM THE AREA TO: BREAK ROOM	3'-0" X 7'-0"	D	METAL	HOLLOW	PT-1	METAL	PT-1	--	1A/A1.3		1B/A1.3	02	A-2 (LOW)	
06	FROM RECEIVING AREA TO: POS STATION	3'-0" X 7'-0"	D	METAL	HOLLOW	PT-1	METAL	PT-1	--	1A/A1.3		1B/A1.3	02	A-1 (HIGH)	
07	FROM RECEIVING AREA TO: VAULT	3'-0" X 7'-0"	D	METAL	HOLLOW	PT-1	METAL	PT-1	--	1A/A1.3		1B/A1.3	04	A-1 (HIGH)	
08	FROM RECEIVING AREA TO: BREAK ROOM	3'-0" X 7'-0"	D	METAL	HOLLOW	PT-1	METAL	PT-1	--	1A/A1.3		1B/A1.3	03	A-2 (LOW)	NO ELECTRIC STRIKE
09	FROM RECEIVING AREA TO: IT/DATA ROOM	3'-0" X 7'-0"	D	METAL	HOLLOW	PT-1	METAL	PT-1	--	1A/A1.3		1B/A1.3	02	A-1 (HIGH)	
10	FROM RECEIVING AREA TO: OFFICE	3'-0" X 7'-0"	D	METAL	HOLLOW	PT-1	METAL	PT-1	--	1A/A1.3		1B/A1.3	05	A-1 (HIGH)	
11	FROM RECEIVING AREA TO: EXTERIOR	3'-0" X 7'-0" (V.I.F.)	E	EXISTING	EXISTING	PT-1	EXISTING	PT-1	EXISTING	EXISTING	EXIST.	EXISTING	SEE REMARKS	A-1 (HIGH)	EXISTING DOOR TO REMAIN, G.C. TO REPLACE ANY BROKEN OR DAMAGED WITH NEW-IN KIND.
12	FROM JANITOR'S CLOSET TO: BREAK ROOM	2'-6" X 7'-0"	D	METAL	HOLLOW	PT-1	METAL	PT-1	--	1A/A1.3		1B/A1.3	03	A-2 (LOW)	NO ELECTRIC STRIKE
13	FROM BREAK ROOM TO: EXTERIOR	3'-0" X 7'-0" (V.I.F.)	E	EXISTING	EXISTING	PT-4 / PT-1	EXISTING	PT-4 / PT-1	EXISTING	EXISTING	EXIST.	EXISTING	SEE REMARKS	A-1 (HIGH)	BREAK ROOM SIDE DOOR AND FRAME TO BE PAINTED PT-4, EXTERIOR SIDE TO BE PAINTED PT-1. EXISTING DOOR TO REMAIN, G.C. TO REPLACE ANY BROKEN OR DAMAGED WITH NEW-IN KIND.
14	FROM POS STATION TO: EXTERIOR	3'-0" X 7'-0" (V.I.F.)	A	EXISTING	EXISTING	PT-1	EXISTING	PT-1	EXISTING	EXISTING	EXIST.	EXISTING	SEE REMARKS	A-1 (HIGH)	EXISTING DOOR TO REMAIN AND BE CLOSED AND LOCKED AT ALL TIMES, G.C. TO REPLACE ANY BROKEN OR DAMAGED WITH NEW-IN KIND.

DOOR TYPES

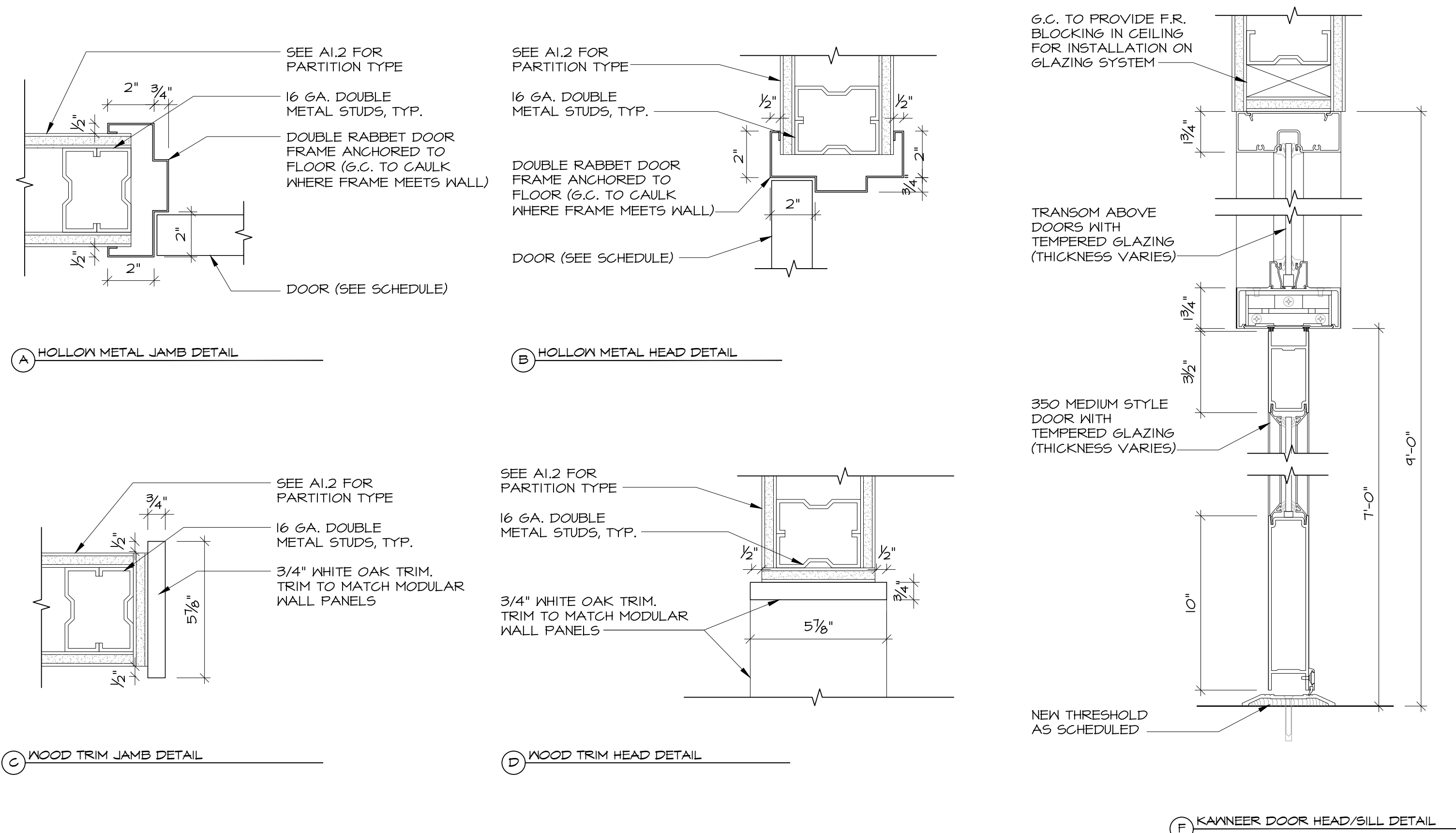
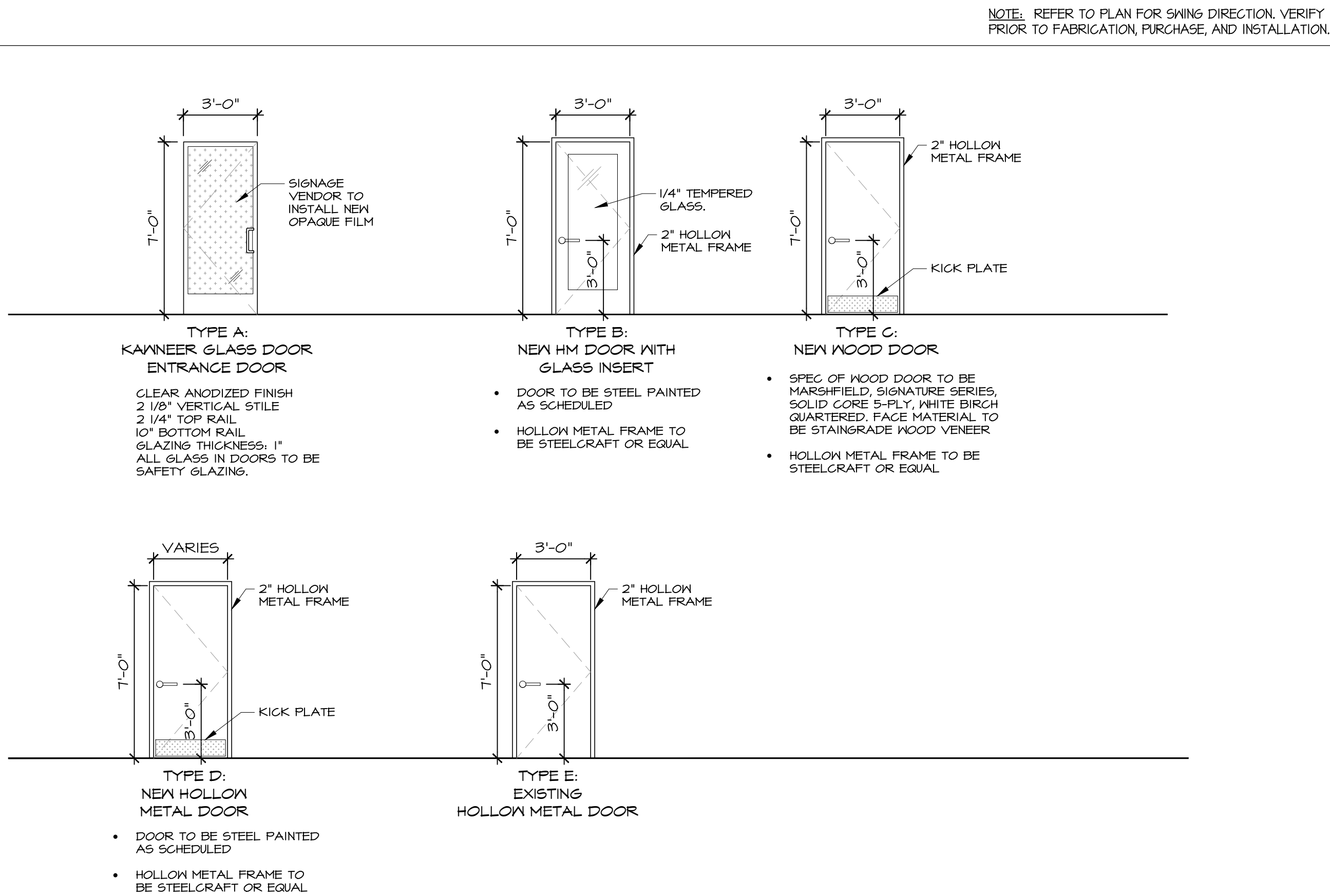

DOOR HEAD AND FRAME DETAILS

SCALE: 3" = 1'-0"

DOOR HARDWARE SCHEDULE

HARDWARE SET #01 (PRIVACY LOCKSET DOOR)				
DESCRIPTION	MANUFACTURER	MODEL NO.	FINISH	REMARKS
HINGES	CAL-ROYAL	4.5x4.5, #BB31	US26D	QTY:3 PER DOOR
PRIVACY LOCKSET	CAL-ROYAL	#5L-20	US26D	
SURFACE CLOSER	NORTON	ARCHITECTURAL DOOR CLOSER, #B501	ALUMINUM	NO HOLD OPEN
WALL STOP	HAGER	#2555	US26D	
KICK PLATE	HAGER	8"x34" #1905	STAINLESS STEEL	
HARDWARE SET #02 (STOREROOM LOCKSET DOOR)				
DESCRIPTION	MANUFACTURER	MODEL NO.	FINISH	REMARKS
HINGES	CAL-ROYAL	4.5x4.5, #BB31	US26D	QTY:3 PER DOOR
STOREROOM LOCKSET	CAL-ROYAL	#5L-05	US26D	
SURFACE CLOSER	NORTON	ARCHITECTURAL DOOR CLOSER, #B501	ALUMINUM	NO HOLD OPEN
ELECTRIC STRIKE	CAMDEN	UNIVERSAL LOW PROFILE GRADE 2, SAFE/FAIL SECURE, #CX-ED207H	STAINLESS STEEL	12/24V AC/DC VOLTAGE
WALL STOP	HAGER	#2555	US26D	
KICK PLATE	HAGER	8"x34" #1905	STAINLESS STEEL	
HARDWARE SET #03 (PASSAGE LOCKSET DOOR)				
DESCRIPTION	MANUFACTURER	MODEL NO.	FINISH	REMARKS
HINGES	CAL-ROYAL	4.5x4.5, #BB31	US26D	QTY:3 PER DOOR
PASSAGE LOCKSET	CAL-ROYAL	#5L-30	US26D	
SURFACE CLOSER	NORTON	ARCHITECTURAL DOOR CLOSER, #B501	ALUMINUM	NO HOLD OPEN
WALL STOP	HAGER	#2555	US26D	
KICK PLATE	HAGER	8"x34" #1905	STAINLESS STEEL	12/24V AC/DC VOLTAGE
ELECTRIC STRIKE	CAMDEN	UNIVERSAL LOW PROFILE GRADE 2, SAFE/FAIL SECURE, #CX-ED207H	STAINLESS STEEL	12/24V AC/DC VOLTAGE
HARDWARE SET #04 (VAULT DOOR)				
DESCRIPTION	MANUFACTURER	MODEL NO.	FINISH	REMARKS
HINGES	CAL-ROYAL	4.5x4.5, #BB31	US26D	QTY:3 PER DOOR
STOREROOM LOCKSET	CAL-ROYAL	#5L-05	US26D	
SURFACE CLOSER	NORTON	ARCHITECTURAL DOOR CLOSER, #B501	ALUMINUM	NO HOLD OPEN
ELECTRIC STRIKE	CAMDEN	UNIVERSAL LOW PROFILE GRADE 2, SAFE/FAIL SECURE, #CX-ED207H	STAINLESS STEEL	12/24V AC/DC VOLTAGE
DEADBOLT	CAL-ROYAL	#CULT-360	US26D	
DOOR VIEWER	HAGER	#1755	US26D	
WALL STOP	HAGER	#2555	US26D	
KICK PLATE	HAGER	8"x34" #1905	STAINLESS STEEL	
HARDWARE SET #05 (OFFICE LOCKSET DOOR)				
DESCRIPTION	MANUFACTURER	MODEL NO.	FINISH	REMARKS
HINGES	CAL-ROYAL	4.5x4.5, #BB31	US26D	QTY:3 PER DOOR
OFFICE LOCKSET	CAL-ROYAL	#5L-00	US26D	
SURFACE CLOSER	NORTON	ARCHITECTURAL DOOR CLOSER, #B501	ALUMINUM	NO HOLD OPEN
ELECTRIC STRIKE	CAMDEN	UNIVERSAL LOW PROFILE GRADE 2, SAFE/FAIL SECURE, #CX-ED207H	STAINLESS STEEL	12/24V AC/DC VOLTAGE
WALL STOP	HAGER	#2555	US26D	
KICK PLATE	HAGER	8"x34" #1905	STAINLESS STEEL	
HARDWARE SET #06 (STOREFRONT DOOR LOCKSET)				
DESCRIPTION	MANUFACTURER	MODEL NO.	FINISH	REMARKS
HINGES	KANNEER	NON FERROUS NRP	SATIN CHROME	
PULL	KANNEER	CO-9/CO-12	US32D	
PUSH	KANNEER	CP-11	US32D	
DEADBOLT	ADAMSRITE	MS #18505-050	US26D	
DEADBOLT LEVER	ADAMSRITE	MS #18550	US26D	
CONC. CLOSER	KANNEER	COC	SATIN CHROME	
THRESHOLD	KANNEER	BUTT HUNG	ALUMINUM	
FLUSHBOLT	INTERNATIONAL DOOR CLOSERS INC.	AUTOMATIC #1860P	---	
SHEEP	KANNEER	32C X WIDTH	ALUMINUM	
WEATHERSEAL	KANNEER	SEAL AIR	---	
MAIL SLOT	CRL	NOMS13A	SATIN ANODIZED	TO INCLUDE #RTV408C SILICONE SEALANT AT OPENING EDGES

DOOR RATING CLASSIFICATION

**CLASS A:**  
CLASSIFICATION GENERALLY APPLIES TO 3 HOUR DOORS INTENDED FOR USE IN FOUR-HOUR PARTITIONS. COMMONLY REFERRED TO AS "A" LABEL DOORS.

**CLASS B:**  
CLASSIFICATION GENERALLY APPLIES TO 1-1/2 HOUR DOORS INTENDED FOR USE IN TWO-HOUR PARTITIONS. COMMONLY REFERRED TO AS "B" LABEL DOORS.

**CLASS C:**  
CLASSIFICATION GENERALLY APPLIES TO 3/4 HOUR DOORS INTENDED FOR USE IN ONE-HOUR PARTITIONS. COMMONLY REFERRED TO AS "C" LABEL DOORS.

DOOR GENERAL NOTES

- CLOSERS: DOOR CLOSERS TO BE MOUNTED ON ROOM SIDE OF DOORS. DOOR CLOSERS TO HAVE A MAXIMUM OPENING FORCE OF 5 LBF (INTERIOR HINGED DOORS). THE "SNEEP" PERIOD OF THE CLOSER SHALL BE ADJUSTED SO THAT FROM AN OPEN POSITION OF 10 DEGREES, THE DOOR SHALL TAKE AT LEAST 3 SECONDS TO MOVE TO A POINT 3 IN. FROM THE LATCH, MEASURED TO THE LEADING EDGE OF THE DOOR.
- ALL DOOR HINGES TO BE STEEL BALL BEARING, FULL MORTISE TYPE.
- ALL METAL DOOR FRAMES TO BE PROVIDED WITH SILENCERS.
- GENERAL CONTRACTOR SHALL ENSURE ALL EXISTING DOORS TO REMAIN TO BE IN GOOD OPERATING ORDER AND TO MEET CURRENT BUILDING CODES AND ADA REQUIREMENTS. GENERAL CONTRACTOR TO RESTORE DOORS AND HARDWARE TO "LIKE NEW" CONDITION.
- EXTERIOR HINGES TO HAVE NON-REMOVABLE PINS.
- G.C. TO COORDINATE WITH HARVEST SECURITY REP FOR INSTALLATION OF SECURITY DEVICES AT DOORS 2 HRS PRIOR TO HANDOVER.
- ALL LOCK CYLINDERS TO HAVE THE SAME MASTER KEY AND LOCK.
- LOCKSMITH TO FURNISH KEYS TO CLIENT AT HANDOVER. QUANTITY OF KEYS IS 5 (UNLESS OTHERWISE NOTED).
- G.C. TO INCLUDE IN HARDWARE SUBMITTAL PACKAGE ALL ADDITIONAL HARDWARE & COMPONENTS (RELAYS, ACCESSORIES) REQUIRED FOR A COMPLETE/FUNCTIONAL PACKAGE INSTALL.
- REFER TO SECURITY PLAN FOR SECURITY DEVICES.
- ALL DOORS AND DOOR FRAMES TO BE PAINTED SAME COLOR AS ADJACENT WALL (UNLESS OTHERWISE NOTED).

DOOR ACCESSIBILITY NOTES

- THIS PROJECT SHALL COMPLY WITH ALL FEDERAL AMERICANS WITH DISABILITY ACT REGULATION AND ALL LOCAL ACCESSIBILITY REGULATIONS.
- THRESHOLDS SHALL BE NO HIGHER THAN 1/2" ABOVE THE FLOOR. EDGE TO BE BEVELED WITH A SLOPE NO GREATER THAN 1 IN 2.
- PROVIDE 18" CLEAR SPACE AT STRIKE/PULL SIDE ON INTERIOR DOORS, AND 12" CLEAR AT STRIKE/PUSH SIDE OF DOORS W/ CLOSERS.
- ALL CASHWRAPS SHALL BE ACCESSIBLE TO THE HANDICAP AS PER ADA/LOCAL ACCESS CODE REQUIREMENTS. SIGNAGE SHALL BE PROVIDED PER THE AMERICANS WITH DISABILITIES ACT.
- GENERAL CONTRACTOR SHALL VERIFY WITH SUPPLIER THAT ALL HARDWARE MEETS ADA REQUIREMENTS.
- TOILET ROOM SIGNS SHALL DISPLAY DISABILITY ACCESS SIGN.
- FLOOR SHALL BE LEVEL THROUGHOUT.
- ACCESSIBLE DOORS MUST BE MINIMUM 3'-0" W X 6'-8" H. MODIFY IF REQUIRED.
- ALL EGRESS DOORS SHALL BE OPERABLE FROM THE SIDE FROM WHICH EGRESS IS TO BE MADE WITHOUT THE USE OF A KEY OR SPECIAL KNOWLEDGE OR EFFORT.
- DOOR HARDWARE SHALL BE OF THE LEVER OR PUSH TYPE, MOUNTED 30" TO 44" ABOVE THE FLOOR AND BE OPERABLE WITH A MAXIMUM EFFORT OF 5 LBS. FOR INTERIOR DOORS.

DOOR CLEARANCE REQUIREMENT

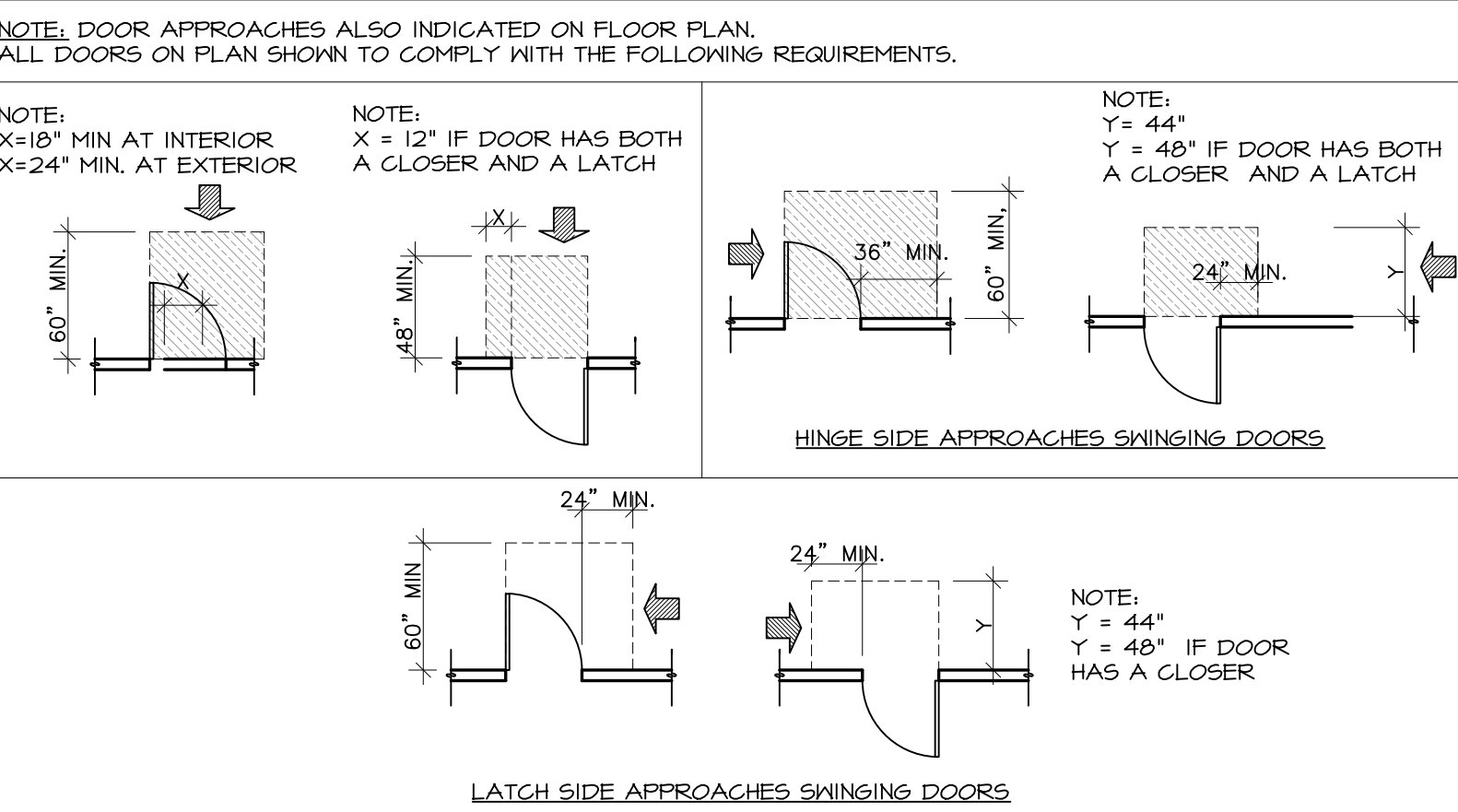

DOOR HANDING

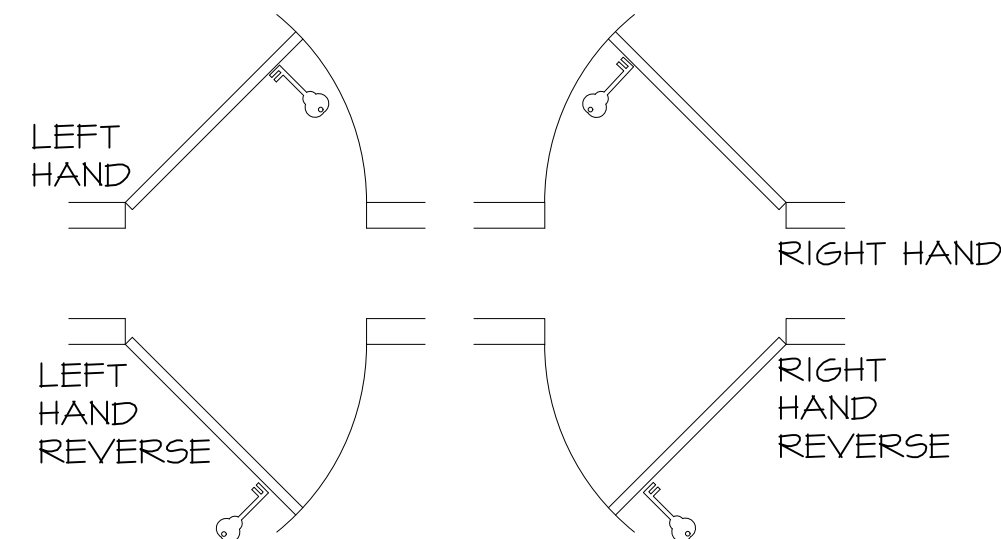

DOOR ELEVATION

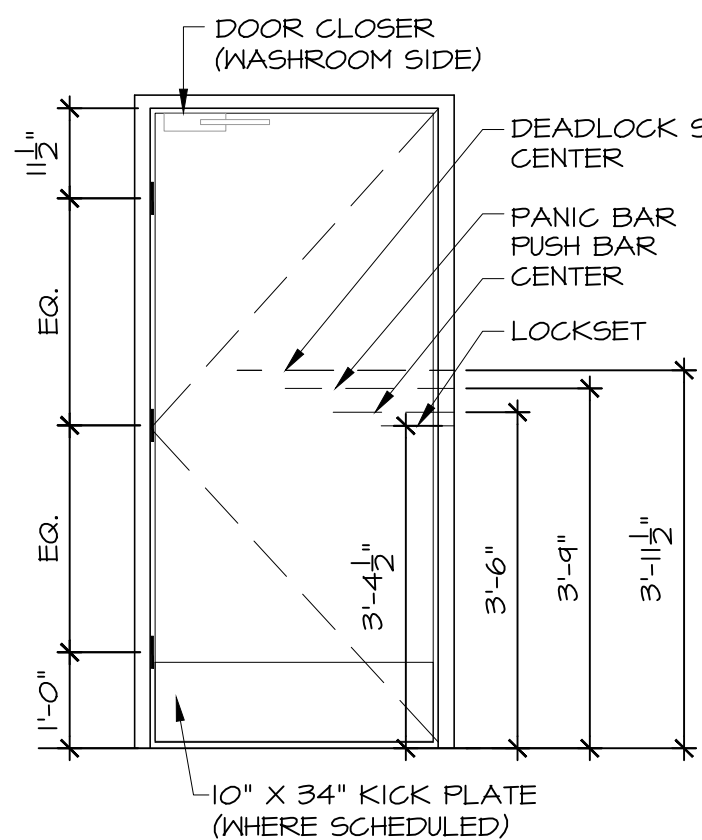

TRICARICO ARCHITECTURE AND DESIGN PC  
502 VALLEY ROAD, WAYNE, NJ 07470  
T: 973-692-0222 F: 973-692-0223  
TRICARICO.COM

NICHOLAS J. TRICARICO  
FLORIDA LICENSE # AR00001605

© 2022 NICHOLAS J. TRICARICO

THE GENERAL CONTRACTOR AND/OR ALL SUB-CONTRACTORS WORKING FROM THESE PLANS AND SPECIFICATIONS ARE NOT TO SCALE SUCH INFORMATION BUT TO CONTACT THE ARCHITECT OR HIS REPRESENTATIVE REGARDING MEASUREMENTS. IF SUCH MEASUREMENTS DO NOT APPEAR CORRECT, ADD UP PROPERLY OR SCALE CORRECTLY TO THE INDICATED SIZE.

DATE: ISSUE

09.14.22 OWNER REVIEW SET

10.03.22 BID/PERMIT SET

DATE: NO.: REVISIONS / BY:

PROJECT:

**Sunnyside\***

LOCATION:

2806 WEST US HWY 90  
LAKE CITY, FL 32055

PROJECT NO.:

220392

SCALE:

AS NOTED

DATE:

07.15.22

NICHOLAS J. TRICARICO

ARCHITECT

TRICARICO ARCHITECTURE

AND DESIGN PC

DRAWING NAME:

DOOR SCHEDULE & DETAILS

DRAWING NO.:

**A1.3**

FIRM REGISTRATION NO.: AX010102

SEAL:

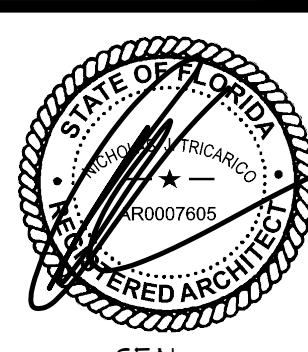

NOTE: HARD COPY SHEETS SMALLER THAN 30x42 ARE NOT TO SCALE.

DATE: AS SHOWN

PROJECT NO: 220392

LOCATION: 2806 WEST US HWY 90, LAKE CITY, FL 32055

PROJECT: CRESO LABS

PLOT SCALE: AS NOTED



1. INSTALLATION MUST CONFORM WITH THE 2020 FLORIDA BUILDING CODE PER THE FOLLOWING NOTES 4 DETAILS:
2. CEILING AREAS OVER 1000 S.F. MUST HAVE HORIZONTAL RESTRAINT NAIL WIRE OR RIGID BRACING.
3. CEILING AREAS OVER 2500 S.F. MUST HAVE SEISMIC SEPARATION JOINTS AT 10' OR 12' HEIGHT PARTITIONS.
4. CHANGES IN CEILING PLANE MUST HAVE POSITIVE BRACINGS.
5. CABLE TRAYS AND ELECTRICAL CONDUITS MUST BE INDEPENDENTLY SUPPORTED AND BRACED.
6. T.B.C. TO INSTALL PER CEILING MANUFACTURER'S RECOMMENDATIONS AND SPECIFICATIONS.
7. SUSPENSION WIRES MUST BE 1/2-GAUGE MIN. SPACED AT 4'-0" O.C.
8. EACH VERTICAL NAIL WIRE SHALL BE ATTACHED TO THE CEILING SUSPENSION MEMBER AND TO THE SUPPORT ABOVE WITH A MINIMUM OF THREE TURNS.
9. THE PERIMETER ENDS OF EACH CROSS RUNNER OR MAIN RUNNER SHALL BE SECURED INDEPENDENTLY BY HANGER #1 AT FROM EACH WALL OR CEILING DISCONTINUITY WITH 1/2GA. WIRE OR APPROVED WALL/SUPPORT.
10. HEAVY-DUTY SYSTEMS ARE REQUIRED SUPPLEMENTAL HANGER WIRES AT 4'-0" MAXIMUM HORIZONTAL SPACING. HANGER WIRE PATTERN IS FOLLOWED, WHEN CROSS RUNNERS ARE USED WITHOUT SUPPLEMENTAL WIRE. TO BE 30 INCHES MAXIMUM SPACING. CROSS RUNNERS MUST PROVIDE THE SAME CARRYING CAPACITY AS THE MAIN RUNNER. IF THE CROSS RUNNERS ARE NOT THE SAME LENGTH, THE LONGER CROSS RUNNERS SHALL BE USED. SUPPLEMENTAL HANGER WIRES SHALL BE ATTACHED TO THE GRID MEMBERS WITH 1/2GA. WIRE AT EACH CORNER OF EACH FIXTURE SUPPORTED BY A CROSS TIE.
11. LIGHT FIXTURES HEAVING LESS THAN 10 POUNDS SHALL HAVE ONE 1/2GA. HANGER WIRE CONNECTED FROM THE FIXTURE HOUSING TO THE SUSPENSION MEMBER. WIRE MUST BE SLACK. SUPPLEMENTARY HANGER WIRES ARE NOT REQUIRED.
12. LIGHT FIXTURES HEAVING MORE THAN 10 POUNDS BUT LESS THAN 50 POUNDS SHALL HAVE, IN ADDITION TO THE REQUIREMENTS OUTLINED, SLACKED 1/2GA. WIRE CONNECTED FROM THE FIXTURE HOUSING TO THE STRUCTURE ABOVE. THESE WIRES MAY BE SLACK.
13. LIGHTING FIXTURES HEAVING 50 POUNDS OR MORE SHALL BE SUPPORTED DIRECTLY FROM THE STRUCTURE ABOVE USING 4GA. WIRE OR APPROVED EQUIVALENT. TERMINATE SUPPORT WITHOUT USING THE CEILING SUSPENSION SYSTEM FOR DIRECT SUPPORT.
14. PENDANT-HUNG LIGHTING FIXTURES SHALL BE SUPPORTED DIRECTLY FROM THE STRUCTURE ABOVE USING 4GA. WIRE OR AN APPROVED EQUIVALENT. TERMINATE SUPPORT WITHOUT USING THE CEILING SUSPENSION SYSTEM FOR DIRECT SUPPORT.
15. CEILING MOUNTED AIR TERMINALS OR SERVICES HEAVING LESS THAN 20 POUNDS SHALL BE POSITIVELY ATTACHED TO THE CEILING MEMBER. AIR TERMINALS OR SERVICES HEAVING WITH THE SAME CARRYING CAPACITY AS THE MAIN RUNNERS.
16. TERMINALS OR SERVICES HEAVING 20 POUNDS BUT NOT MORE THAN 50 POUNDS SHALL HAVE, IN ADDITION TO THE ABOVE, TWO 1/2GA. WIRE CONNECTIONS. ONE CONNECTION SHALL BE TO THE SERVICE TO THE CEILING SYSTEM HANGERS OR TO THE STRUCTURE ABOVE. THESE HANGERS SHALL BE SLACK.
17. TERMINALS OR SERVICES HEAVING MORE THAN 50 POUNDS SHALL BE SUPPORTED DIRECTLY FROM THE STRUCTURE ABOVE BY APPROVED HANGERS.
18. ADDITIONAL DRYWALL SUSPENSION SYSTEM PER DETAIL E56-1229 D.1.
19. ADDITIONAL DRYWALL SUSPENSION SYSTEM PER DETAIL E56-1229 D.1.
20. ADDITIONAL DRYWALL SUSPENSION SYSTEM PER DETAIL E56-1229 D.1.

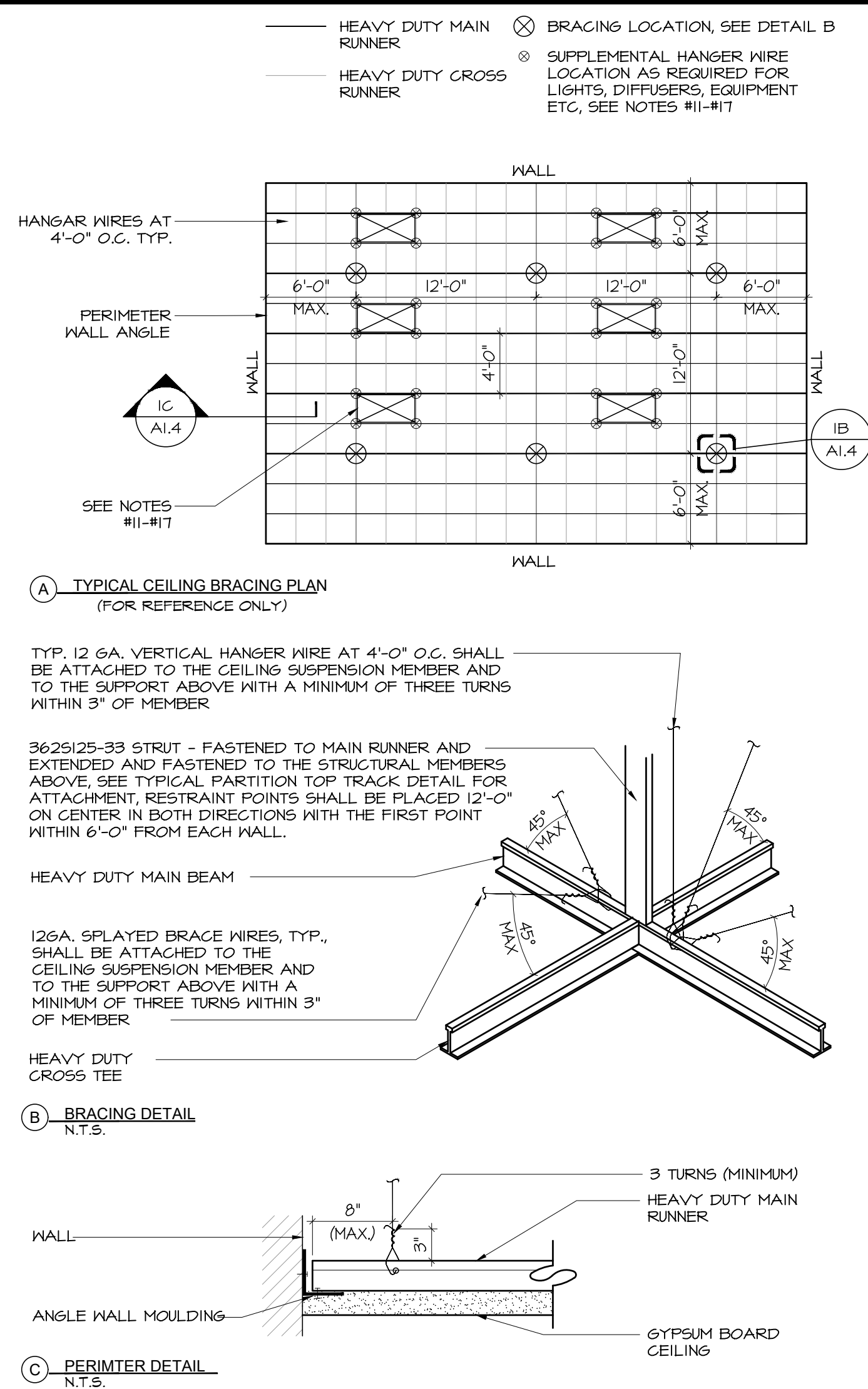

1 CEILING DETAILS - GYP. BD  
NOT TO SCALE

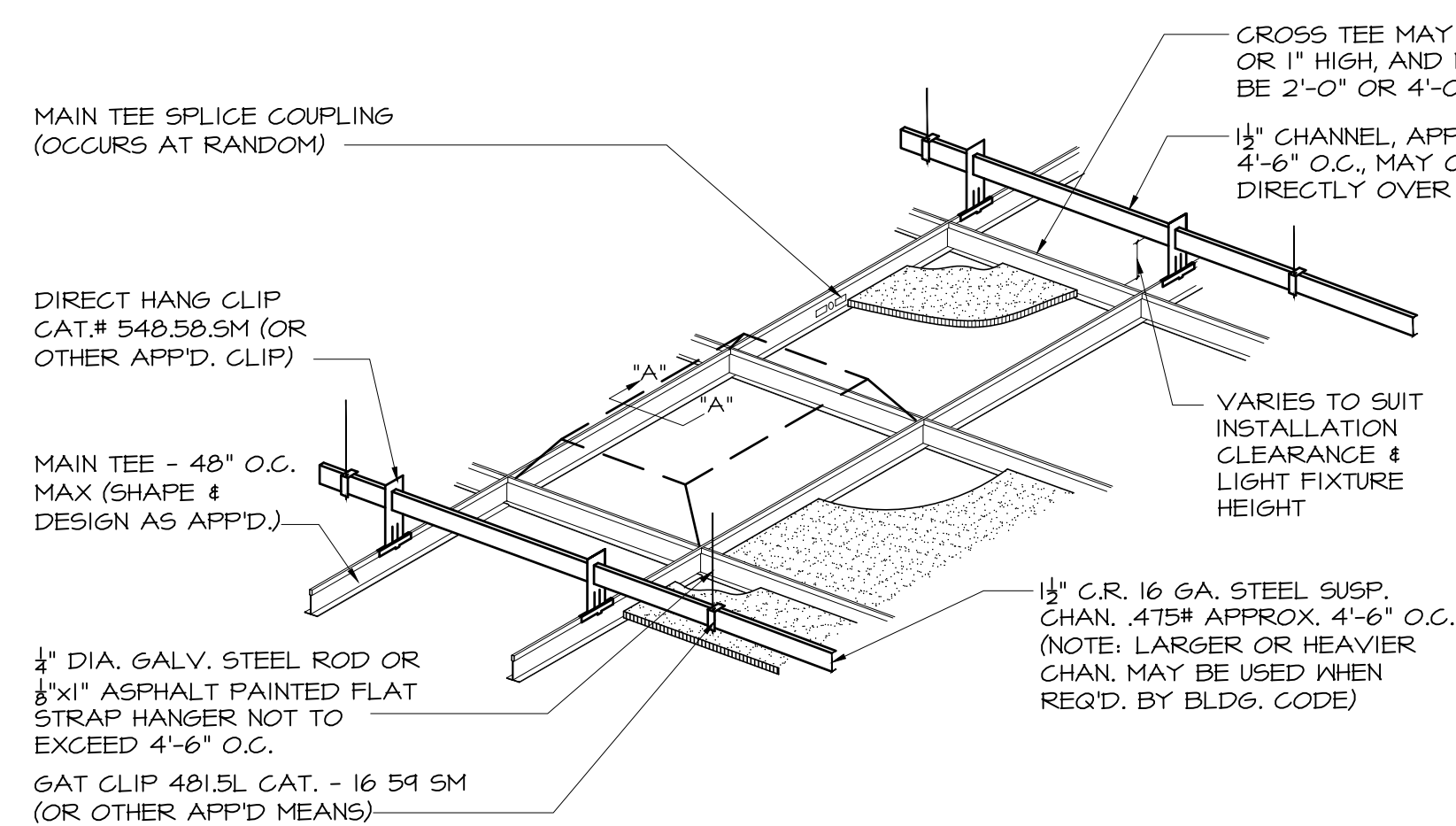

4 SUSPENDED CEILING DETAIL  
SCALE: 1/4" = 1'-0"

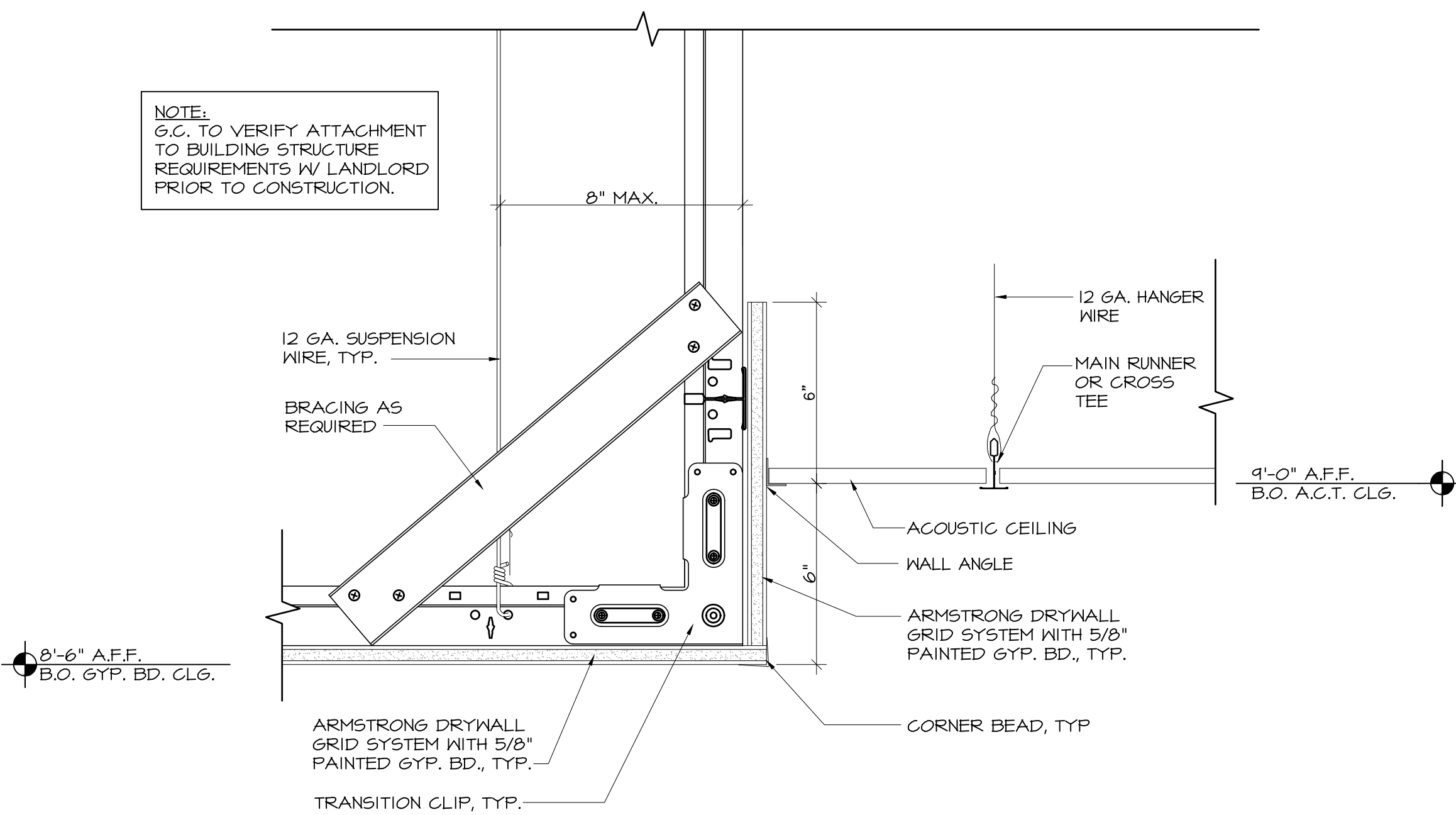

7 GYPSUM BOARD SOFFIT DETAIL  
SCALE: 3" = 1'-0"

- INSTALLATION MUST CONFORM WITH THE 2020 FLORIDA BUILDING CODE AND ASTM E 580 PER THE FOLLOWING NOTES 4 DETAILS:
2. CEILING AREAS OVER 1000 S.F. MUST HAVE HORIZONTAL RESTRAINT BRACING.
3. CEILING AREAS OVER 2500 S.F. MUST HAVE SEISMIC SEPARATION JOINTS OR FULL HEIGHT PARTITIONS.
4. CHANGES IN CEILING PLANE MUST HAVE POSITIVE BRACING.
5. CABLE TRAYS AND ELECTRICAL CONDUITS MUST BE SEISMICALLY SUPPORTED AND BRACED.
6. T.O.C. TO INSTALL PER CEILING MANUFACTURER'S RECOMMENDATION AND SPECIFICATIONS.
7. SUSPENSION WIRES MUST BE 1/2-GAUGE MIN. SPACED AT 4'-0" O.C.
8. EACH VERTICAL NIRE MUST BE ATTACHED TO THE CEILING SUSPENSION MEMBER AND TO THE SUPPORT ABOVE WITH A MINIMUM OF TWO WIRING METHODS.
9. THE PERIMETER ENDS OF EACH CROSS RUNNER AND MAIN RUNNER SHALL BE SUPPORTED INDEPENDENTLY A MAXIMUM OF 8" FROM EACH WALL OR CEILING DISCONTINUITY WITH 1/2GA. NIRE OR APPROVED EQUIVALENT.
10. HEAVY-DUTY SYSTEMS ARE REQUIRED. SUPPLEMENTAL HANGER NILES ARE NOT REQUIRED IF A 48 INCH MODULAR HANGER NILE PATTERN IS USED. THE CROSS RUNNERS AND MAIN RUNNERS ARE NOT REQUIRED. THE HANGER NILES TO SUPPORT THE ENDS OF LIGHTING FIXTURES, THESE CROSS RUNNERS MUST PROVIDE THE SAME CARRYING CAPACITY AS THE MAIN RUNNERS. IF THE MAIN RUNNERS ARE NOT USED, THE CARRYING CAPACITY AS THE MAIN TEES, SUPPORTED 1/2GA. NIRE OR APPROVED EQUIVALENT. THE CROSS RUNNERS MUST BE 3 INCHES OF EACH CORNER OF EACH FIXTURE SUPPLEMENTED BY A CROSS TEES.
11. LIGHT FIXTURES CONNECTED FROM THE FIXTURE HAVING ONE TO THE STRUCTURE ABOVE. THIS NIRE MUST BE SLACK. SUPPLEMENTARY HANGERS ARE REQUIRED. THIS REQUIREMENT.
12. LIGHT FIXTURES WEIGHING MORE THAN 10 POUNDS BUT LESS THAN 56 POUNDS SHALL BE SUPPORTED DIRECTLY TO THE STRUCTURE OUTLINED. TWO 1/2GA. HANGER NILES, CONNECTED FROM THE FIXTURE HAVING ONE TO THE STRUCTURE ABOVE. THESE NILES MUST BE SLACK.
13. LIGHTING FIXTURES WEIGHING 56 POUNDS OR MORE SHALL BE SUPPORTED DIRECTLY FROM THE STRUCTURE ABOVE USING 1/2GA. NIRE OR AN APPROVED ALTERNATE SUPPORT WITHOUT USING THE CEILING SUSPENSION SYSTEM.
14. PENDANT-HUNG LIGHTING FIXTURES MUST BE SUPPORTED DIRECTLY FROM THE STRUCTURE ABOVE USING 1/2GA. NIRE OR AN APPROVED ALTERNATE SUPPORT WITHOUT USING THE CEILING SUSPENSION SYSTEM.
15. CEILING MOUNTED AIR TERMINALS OR SERVICES WEIGHING LESS THAN 20 POUNDS SHALL BE POSITIVELY ATTACHED TO THE CEILING SUSPENSION MEMBER. RUNNERS LONGER THAN THE TERMINAL OR SERVICE TO THE CEILING SYSTEM HANGERS OR TO THE STRUCTURE ABOVE. THESE NILES MUST BE SLACK.
16. TERMINALS OR SERVICES WEIGHING 20 POUNDS BUT NOT MORE THAN 56 POUNDS SHALL BE, IN ADDITION TO THE ABOVE, TWO 1/2GA. NIRE OR APPROVED EQUIVALENT LONGER THAN THE TERMINAL OR SERVICE TO THE CEILING SYSTEM HANGERS OR TO THE STRUCTURE ABOVE.
17. TERMINALS OR SERVICES WEIGHING MORE THAN 56 POUNDS SHALL BE SUPPORTED DIRECTLY FROM THE STRUCTURE ABOVE BY APPROVED HANGERS.
18. ARMSTRONG ACT SEISMIC RX SUSPENSION SYSTEM REPORT REF: 3020
19. 1/2" MINIMUM 7/8" BALL HOLDING
20. NIRE MUST BE ATTACHED ON TWO ADJACENT WALLS - OPPOSITE SIDES - TO REQUIRE BRACING
21. BECM2 MAINTAINS MAIN BEAM AND CROSS BEES TIE SPACING; NO OTHER COMPONENTS REQUIRED; STABILIZER BARS NOT REQUIRED
22. 1/4"

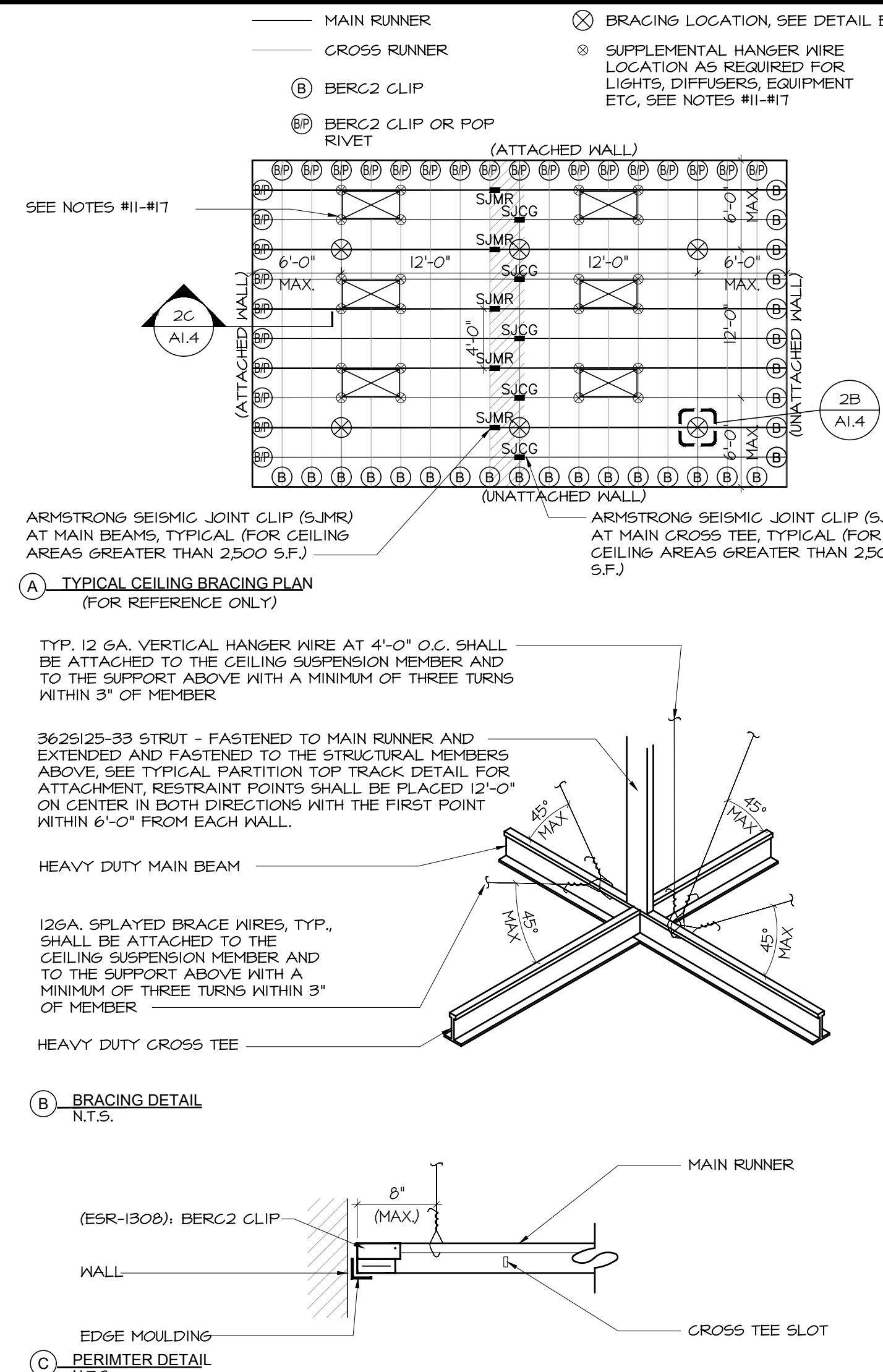

2 | CEILING DETAILS - ACT  
NOT TO SCALE

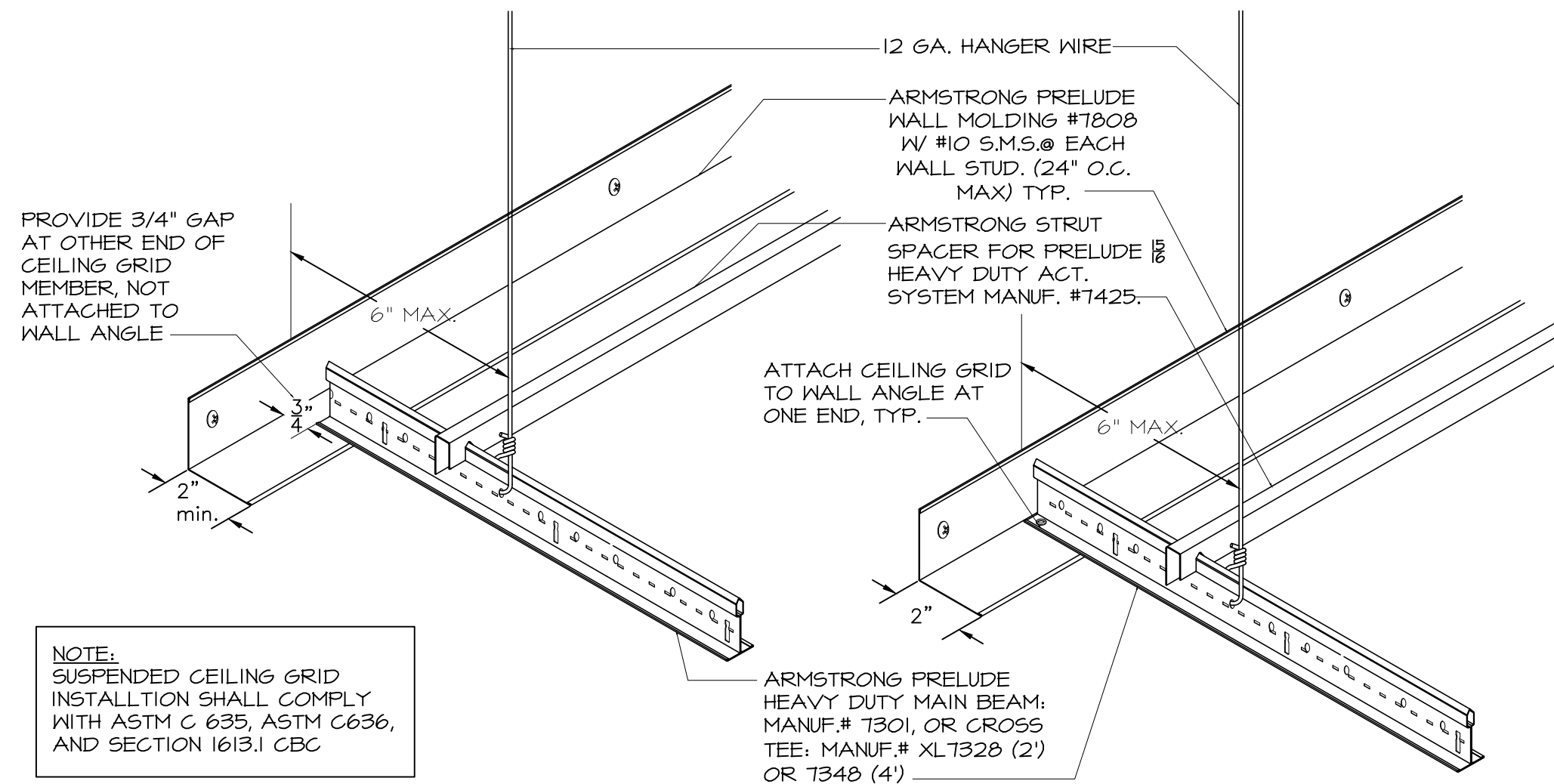

5. A.C.T. PERIMETER CEILING GRID DETAIL  
SCALE: 1/4" = 1'-0"

# 3 CEILING ATTACHMENT: BRIDGING STUD

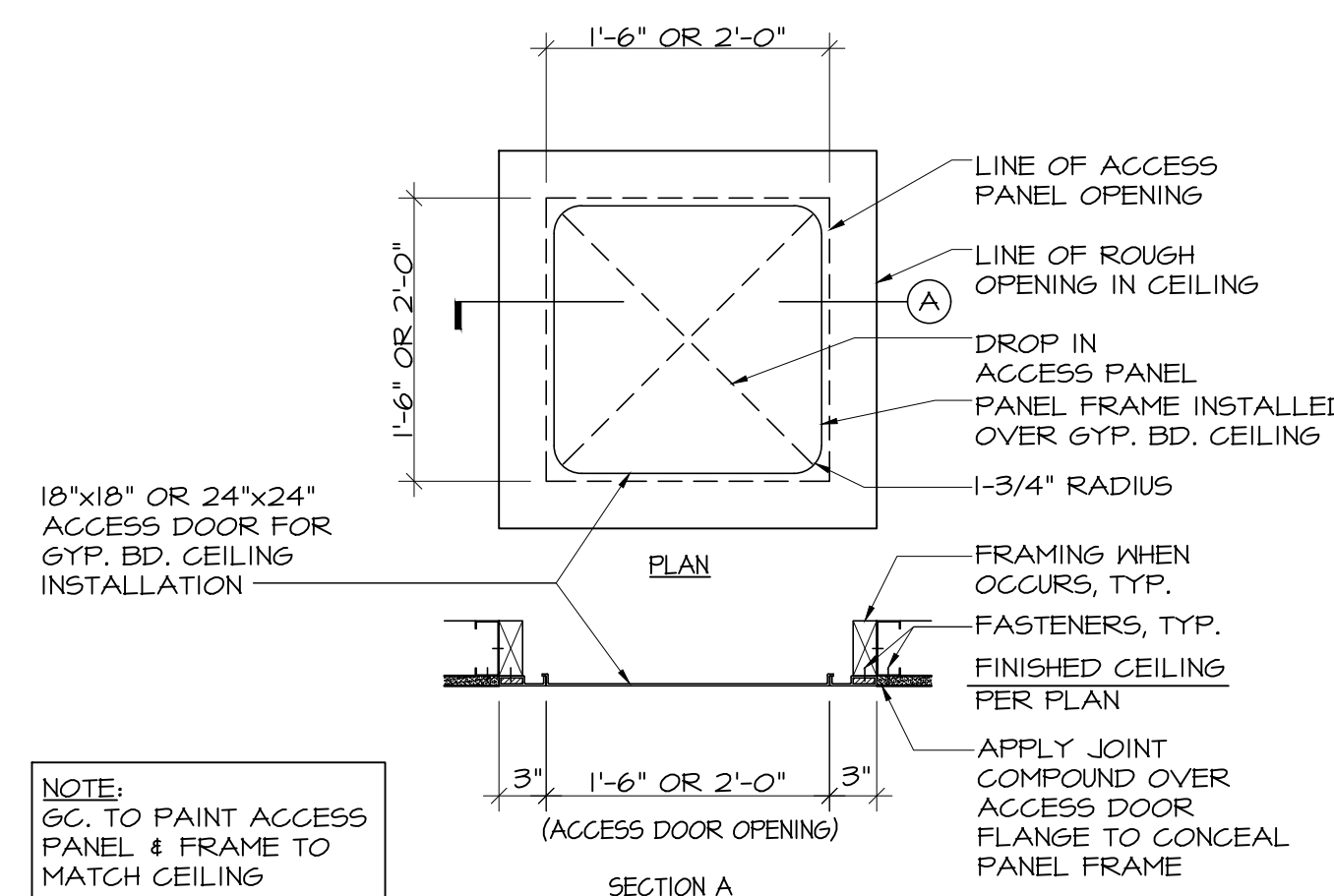

6 ACCESS PANEL, TYP  
SCALE: 1" = 1'-0"

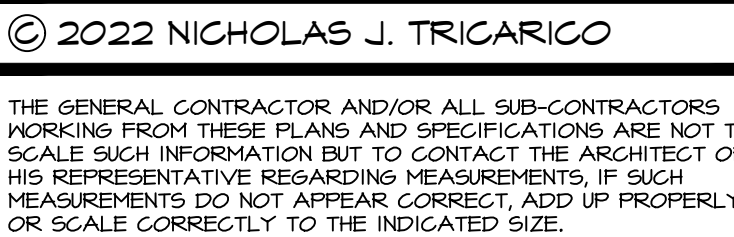

DATE:	ISSUE:
09.14.22	OWNER REVIEW SET
10.03.22	BID/PERMIT SET

[illegible]

DATE: NO.: REVISIONS / BY:

PROJECT: **Sunnyside\***

LOCATION:  
2806 WEST US HWY 90  
LAKE CITY, FL 32055

PROJECT NO.: 220392	DRAWN BY: RAL
------------------------	------------------

AS NOTED	GJC
----------	-----

DATE:	07.15.22	THESE DRAWINGS WERE COMPLETED UNDER THE DIRECT SUPERVISION OF:	N.
-------	----------	--	----

NICHOLAS J. TRICARICO  
ARCHITECT

TRICARICO ARCHITECTURE  
AND DESIGN PC

DRAWING NAME:

## CONSTRUCTION DETAILS

DRAWING NO.:

## A1.4

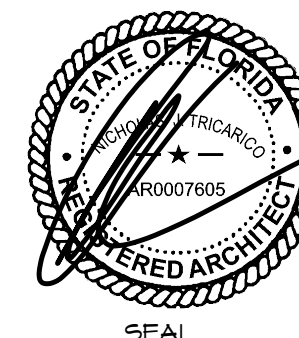

NOTE: HARDCOPY SHEETS SMALLER THAN 30x42 ARE NOT TO SCALE

DATE: AS SHOWN

PROJECT NO.: 220392

LOCATION: 2806 WEST US HWY 90, LAKE CITY, FL 32055

PROJECT: CRESCO LABS

PLOT SCALE: AS NOTED



1 REFLECTED CEILING PLAN

SCALE: 1/4" = 1'-0"



GENERAL NOTES

- THE MECHANICAL AND ELECTRICAL DRAWINGS GOVERN THOSE SYSTEMS. THE LOCATION OF ALL MECHANICAL, ELECTRICAL ELEMENTS THAT ARE VISIBLE ARE INDICATED ON THE ARCHITECTURAL & MECHANICAL PLANS AND DETAILS. NOTIFY THE ARCHITECT OF ANY CONFLICTS PRIOR TO COMMENCING CONSTRUCTION.
- THE CEILING PLAN LAYOUT HAS PRIORITY OVER THE NON-VISIBLE LAYOUT. ADJUST ABOVE CEILING LAYOUT AS REQUIRED. NOTIFY THE ARCHITECT OF ANY CONFLICTS PRIOR TO THE COMMENCING OF CONSTRUCTION.
- PROVIDE ADEQUATE CLEARANCE FOR ALL MECHANICAL, ELECTRICAL ELEMENTS AND ANY RELATED ITEMS NECESSARY TO MAINTAIN THE FINISHED CEILING HEIGHTS SHOWN ON THE REFLECTED CEILING PLAN.
- ALL CEILING HEIGHTS ARE MEASURED FROM TOP OF FINISH FLOOR TO THE UNDERSIDE OF FINISH CEILING.
- SEE ELECTRICAL DRAWINGS FOR FIXTURE SCHEDULE AND FOR ADDITIONAL FIXTURES NOT SHOWN ON THIS PLAN. GO TO CONFIRM QUANTITIES WITH TENANT BEFORE ORDERING.
- REFER TO ELECTRICAL DRAWINGS FOR LOCATION AND QUANTITY OF EMERGENCY LIGHT FIXTURES.
- WHERE DICTATED BY CODE, SEISMIC RESTRAINTS SHALL BE PROVIDED FOR CEILING ELEMENTS, INCLUDING BUT NOT LIMITED TO, LIGHT FIXTURES, ACOUSTIC TILE CEILING GRID, GYPSUM CEILING SYSTEMS, HVAC EQUIPMENT, ETC.
- FOR FINISH SPECIFICATIONS SEE DRAWING A-31.
- COORDINATE ALL PENETRATIONS FOR DUCTWORK WITH MECHANICAL DRAWINGS.
- GENERAL CONTRACTOR TO CONFIRM AND COORDINATE IN THE FIELD CEILING HEIGHTS NOTED WITH ANY NEW OR EXISTING CONDITIONS.
- THE GC SHALL PROVIDE ACCESS PANELS IN THE CEILING AS REQUIRED FOR MECHANICAL / ELECTRICAL EQUIPMENT. COORDINATE WITH MECHANICAL, PLUMBING AND ELECTRICAL DRAWING FOR VALVE, VOLUME DAMPER, JUNCTION BOXES, ETC. ACCESS PANELS SHALL BE FLUSH, TAPED IN FOR DRYWALL TYPE DM-5040 BY AQUADOR PRODUCTS (N.C. OR EQUIVALENT) ACCESS PANEL LOCATIONS TO BE REVIEWED BY TENANT AND LANDLORD PRIOR TO INSTALLATION.

CEILING LEGEND

SYMBOL	DESCRIPTION	SYMBOL	DESCRIPTION
	SUSPENDED CEILING SYSTEM, 2'x2' ARMSTRONG CALLA #2820 WHITE TILE WITH SQUARE EDGE, 5/16" GRID (APC-1)		DIFFUSER, SEE MECHANICAL DRAWINGS FOR MORE INFORMATION
	EXISTING ACT CEILING THROUGHOUT TO REMAIN, G.C. TO REPLACE ANY MISSING OR DAMAGED TILES WITH NEW		RETURN, SEE MECHANICAL DRAWINGS FOR MORE INFORMATION
			NEW SPRINKLER HEAD
			EXISTING SPRINKLER HEAD TO REMAIN
			REFER TO A4.3 FOR SECURITY DEVICE LAYOUT.

LIGHTING SCHEDULE

TAG	SYMBOL	DESCRIPTION	MFR / MODEL / FINISH	LAMP
A1		RECESSED DOWNLIGHT - DIMMABLE	LITHONIA, 6" LED (LDN6), (C) CLEAR REFLECTOR, (SFN) SELF-WHITE TRIM	135W
A4		4" RECESSED LED DOWNLIGHT	ELITE, #HH4-LED-3000L-DIMIO-MVOLT-ND-35K-40, #HH4-450I-W-WH, WHITE	32 WATTS 120 VOLTS
A4-EM		4" RECESSED LED DOWNLIGHT	ELITE, #HH4-LED-3000L-DIMIO-MVOLT-ND-35K-40-EM6-LED-10W, #HH4-450I-W-WH, WHITE	32 WATTS 120 VOLTS
B1		2X4 LAY-IN LED FIXTURE	GREE, C-LITE LED FLAT PANEL, #C-TR-C-FF24-62L-35K-WH, WHITE	53 WATTS 120 VOLTS
B1-EM		2X4 LAY-IN LED FIXTURE	GREE, C-LITE LED FLAT PANEL, #C-TR-C-FF24-62L-35K-WH-EB, WHITE	53 WATTS 120 VOLTS
B2		4FT LINEAR LED STRIP, DIMMABLE	MERCURY, #LSA-4-4000-35K-HTA-U55-UN, WHITE	33 WATTS 120 VOLTS
B2-EM		4FT LINEAR LED STRIP, DIMMABLE	MERCURY, #LSA-4-4000-35K-HTA-U55-UN- BSL3102MM, WHITE	33 WATTS 120 VOLTS
C1		NEW PENDANT LIGHT FIXTURE [AT TELLER STATION]	SEAGULL LIGHTING, #6022EN3- I5, LAMP, TCP, #21846 TCP FA1940427EM, WHITE	4 WATT, A19 MEDIUM BASE LED LAMP 2700K FROSTED GLASS
C2		NEW PENDANT LIGHT FIXTURE [AT SECURITY CHECK-IN]	SCHOOLHOUSE ELECTRIC, RAY 6" PENDANT, 516 FROSTED LED BULB, WHITE W/ WHITE CORD	5 WATTS 120 VOLTS
D1		SINGLE CIRCUIT LINE VOLTAGE TRACK AND DIE CAST CYLINDER TRACKHEAD	TRACK HEAD: LF ILLUMINATION, LFTX SERIES, #TXA01-B-J13C-92-30-D1-L-WH, WHITE TRACK: CONTECH, #LT-PER PLAN-P	PER TRACK HEAD, 15 WATTS 120 VOLTS
F1		NEW SCONCE [AT ADA RESTROOMS]	RBW PASTILLE 3 VANITY SCONCES P25-3V-RRR-PC20-21-120-TR-LINE-F20	22 WATTS 54LM/HN 40 CRI
X1		LED EXIT SIGN - SINGLE FACE [FRONT OF HOUSE]	CONTECH LIGHTING, #REXA-SF-R-EM-P, WHITE WITH RED LETTERS	-
X2		LED EXIT SIGN - DOUBLE FACE [FRONT OF HOUSE]	CONTECH LIGHTING, #REXA-DF-R-EM-W-P, WHITE WITH RED LETTERS FACEPLATE TO BE CLEAR ACRYLIC WITH WHITE BACKGROUND	-
X3		LED EXIT SIGN [BACK OF HOUSE]	ELITE LIGHTING, MAXILUME ARCHITECTURAL, #ELX-603-R-W, WHITE WITH RED LETTERS	-
--		LED EXIT SIGN - EXIT & EMERGENCY THERMOPLASTIC COMBO END/ CEILING MOUNT	CLI, CLI-NAHARCC UNIVERSAL, SINGLE, (W) WHITE HOUSING, RED LETTERS	--
--		CEILING MOUNTED OCCUPANCY SENSOR	WATTSTOPPER, #P-100 WITH INTERNAL MANUAL OVERRIDE SWITCH, WHITE	--
--		VACANCY SENSOR	CEILING MOUNTED WATTSTOPPER LMDG-100	--
--		CISCO MR33 WIFI ACCESS POINT	SPEC TO BE PROVIDED BY CLIENT'S VENDOR	--
--		SPEAKER	SPEC TO BE PROVIDED BY CLIENT'S VENDOR	--
--		LIGHT SWITCH	WATTSTOPPER LMDM-101 DIGITAL DIMMER SWITCH	--

- NOTE:
- ALL LIGHT FIXTURES TO BE UL LISTED
  - TRACK LIMITED ARE TO BE SUPPLIED BY G.C. AS REQUIRED BY CODE
  - EXISTING LIGHT FIXTURE TO REMAIN ARE DESIGNATED WITH "E"
  - DESIGNATED NIGHT LIGHT SHOWN ON PLANS WITH "NL"
  - EXIT SIGNS TO INCLUDE BATTERY BACKUP

KEY NOTES

- NEW SOFFIT TO BE 8'-6" A.F.F.
- MECHANICAL UNITS AND DUCTWORK TO BE COORDINATED WITH MECHANICAL DRAWINGS. CEILING HEIGHTS NOTED ON CONSTRUCTION DRAWINGS TO BE MAINTAINED, G.C. TO ADVISE ARCHITECT IF CONFLICT WITH CEILING HEIGHTS OCCURS PRIOR TO INSTALLATION OF MECHANICAL UNITS.
- DASHED LINE INDICATES OUTLINE OF UPPER CABINETS
- LIGHT FIXTURES TO BE INSTALLED IN A.C.T. GRID AS SHOWN
- EXISTING EXTERIOR LIGHTING TO REMAIN, G.C. TO ENSURE IN GOOD WORKING ORDER AND RE-BULB AS REQUIRED
- TRACK SYSTEM IN SALES AREA TO BE SURFACE MOUNTED. INSTALLATION HEIGHT TO BE REVIEWED WITH CLIENT IN FIELD PRIOR TO PROCEEDING WITH INSTALLATION.
- EXISTING GYP. BOARD CEILING TO REMAIN, G.C. TO PATCH AND REPAIR EXISTING GYP. BOARD CEILING AS REQUIRED FOR LINE-NEW FINISH.
- WHITE OAK WOOD TRIM HEADER AND VERTICAL TRIM, B.O. HEADER @ 1'-0" A.F.F.
- GYP. BOARD CEILING, LIGHTING TRIM, AND HVAC TRIM TO BE PAINTED ORANGE (PT-2).



TRICARICO ARCHITECTURE AND DESIGN PC  
502 VALLEY ROAD, WAYNE, NJ 07470  
T: 973-692-0222 F: 973-692-0223  
TRICARICO.COM

NICHOLAS J. TRICARICO  
FLORIDA LICENSE # AR0001605

© 2022 NICHOLAS J. TRICARICO

THE GENERAL CONTRACTOR AND/OR ALL SUB-CONTRACTORS WORKING FROM THESE PLANS AND SPECIFICATIONS ARE NOT TO SCALE SUCH INFORMATION BUT TO CONTACT THE ARCHITECT OR HIS REPRESENTATIVE REGARDING MEASUREMENTS. IF SUCH MEASUREMENTS DO NOT APPEAR CORRECT, ADD UP PROPERLY OR SCALE CORRECTLY TO THE INDICATED SIZE.

DATE: 09.14.22

09.14.22 OWNER REVIEW SET

10.03.22 BID/PERMIT SET

DATE: NO.: REVISIONS / BY:

PROJECT: Sunnyside\*

LOCATION: 2806 WEST US HWY 90 LAKE CITY, FL 32055

PROJECT NO.: 220392

SCALE: AS NOTED

DATE: 07.15.22

NICHOLAS J. TRICARICO ARCHITECT

TRICARICO ARCHITECTURE AND DESIGN PC

DRAWING NAME: REFLECTED CEILING PLAN & LIGHTING SCHEDULE

DRAWING NO.: A2.1

FIRM REGISTRATION NO.: AX010102

SEAL

SEAL

NOTE: HARD COPY SHEETS SMALLER THAN 30x42 ARE NOT TO SCALE.

DATE: AS SHOWN

PROJECT NO.: 220392

LOCATION: 2806 WEST US HWY 90 LAKE CITY, FL 32055

PROJECT: CRESCO LABS

PLOT SCALE: AS NOTED



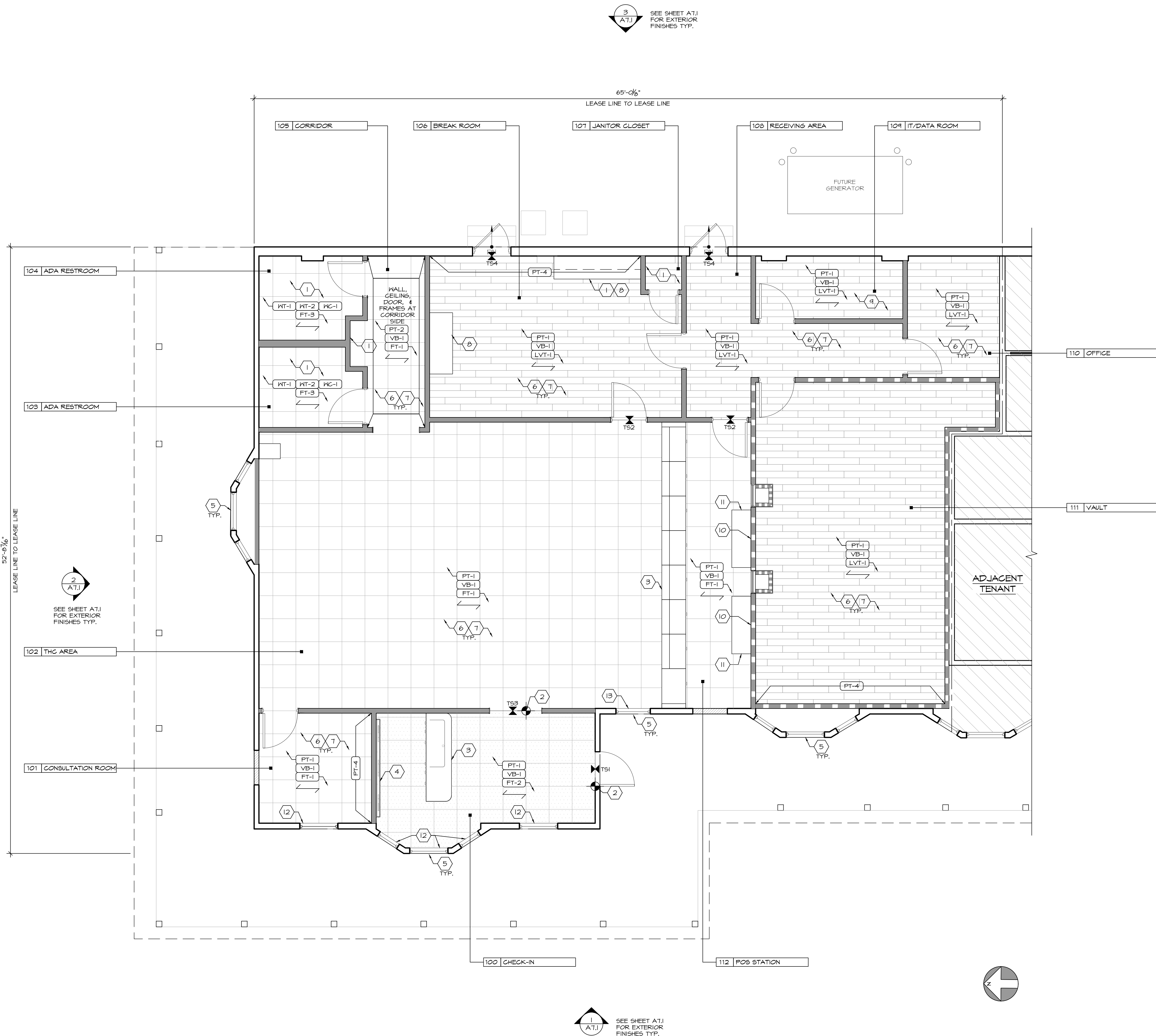

## LEGEND

SYMBOL	DESCRIPTION
TS-#	INDICATES THRESHOLD OR TRANSITION TYPE
INDICATES FLOORING MATERIAL CHANGE	
XXX-1	WALL FINISH
XXX-2	BASE FINISH
XXX-3	FLOOR FINISH

## FLAMESPREAD INFO.

PAINT (PT-1, PT-2, PT-3)  
ASTM E 84-78, FLAMESPREAD RATINGS (10), 25 OR LESS, (CLASS I)  
ASTM E 84-78, SMOKE DEVELOPED (5), 50 OR LESS.

LAMINATE (PL-1, PL-2)  
GENERAL PURPOSE TYPE (OT, FLAME SPREAD 40, SMOKE DEVELOPMENT 100)  
VERTICAL SURFACE TYPE 335, FLAME SPREAD 40, SMOKE DEVELOPMENT 155

TILE (TT-1, TT-2)  
FLAME SPREAD 0,  
SMOKE DEVELOPMENT 0

## FINISH LEGEND

SYMBOL	MATERIAL	MFR. DESCRIPTION, COLOR/ FINISH	COMMENTS
CEILING	AC-1	ACUSTIC PANEL CEILING	ARMSTRONGS, 2'X2' GALLA, #2820 WHITE TILE WITH SQUARE EDGE, WHITE
DC-1	DRYWALL CEILING	5/8" GYPSUM BOARD CEILING, PAINTED PT-1 UNO.	REFER TO SHEET A2.1 FOR LOCATIONS
PT-1	FIELD PAINT (WHITE)	SHERWIN WILLIAMS, #SW-1004, SNOWBOUND FINISH: SEMI-GLOSS	TYPICAL WALLS AND CEILINGS THROUGHOUT UNO.
PT-2	ACCENT PAINT (ORANGE)	SHERWIN WILLIAMS, #SW6840 OSAGE ORANGE FINISH: SEMI-GLOSS	LOCATION TO BE CONFIRMED BY CLIENT
PT-3	ACCENT PAINT (GREY)	SHERWIN WILLIAMS, #SW6251 GIBRALTAR FINISH: SEMI-GLOSS	LOCATION TO BE CONFIRMED BY CLIENT
PT-4	ACCENT PAINT (LIGHT BLUE)	SHERWIN WILLIAMS, #SWR063 PORCH CEILING FINISH: SEMI-GLOSS	SEE FINISH PLAN FOR LOCATIONS
WC-1	WALL COVERING	MDC, KASUMI GLAM COTTON, BKS-250	AT RESTROOMS. ORDER CONTACT: JENNIFER KAPO TEL: 800-621-4006 EMAIL: jkapo@mcdm.com
WT-1	CERAMIC WALL TILE	KPGD, PORTAL - PINK, SIZE: 24"X24"	TILE TO BE INSTALLED MONOLITHIC, 1/8" GROUT: MAPEI, COLOR: #171 FROST CONTACT: EMILY SMITH AT KPGD, TEL: 212-471-4330 EMAIL: emily.smith@kpgd.com
WT-2	CERAMIC WALL TILE	KPGD, FACADE - SUPER BLANCO, SIZE: 3" X 12"	TILE TO BE INSTALLED SOLDIER 1/2 STAGGERED OFFSET TOP OF DOOR FRAME, 1/8" GROUT: MAPEI, COLOR: #171 FROST CONTACT: EMILY SMITH AT KPGD, TEL: 212-471-4330 EMAIL: emily.smith@kpgd.com
VB-1	VINYL BASE	TARKETT, 6" H BASE, T65, COLOR 55 SILVER GREY	ALL AREAS UNO, STRAIGHT AT HARD FLOORING THROUGHOUT
PT-1	PORCELAIN TILE	ASI, #FLFOMOOI, SIZE: 24"X24"	TILE TO BE INSTALLED MONOLITHIC, 1/8" GROUT: MAPEI, COLOR: #101 IRON. CONTACT: DAMIAN HOLDER TEL: 646-460-8231 EMAIL: dholder@archsystems.com
PT-2	PORCELAIN TILE	KPGD, FOSSIL GREY, COLOR: NATURAL, SIZE: 24"X24"	AT CHECK-IN, TILE TO BE INSTALLED MONOLITHIC, 1/8" MAPEI, COLOR: #101 IRON. CONTACT: EMILY SMITH AT KPGD, TEL: 212-471-4330 EMAIL: emily.smith@kpgd.com
PT-3	PORCELAIN TILE	KPGD, PORTAL - PINK, SIZE: 24"X24"	TILE TO BE INSTALLED MONOLITHIC, 1/8" GROUT: MAPEI, COLOR: #171 FROST CONTACT: EMILY SMITH AT KPGD, TEL: 212-471-4330 EMAIL: emily.smith@kpgd.com
LVT-1	LUXURY VINYL TILE	ASI, CERUSSA, COLOR: #FLBMD02T, SIZE: 12"X48"	AT POS, BOH / SECURITY, TILE TO BE INSTALLED WITH ASI ADHESIVE #FLBMD014
PL-1	PLASTIC LAMINATE	WILSONART, CASTLE OAK #7428	AT CABINETS
PL-2	PLASTIC LAMINATE	WILSONART, FROSTY WHITE #1513	AT COUNTERTOPS

ALL FLOORING SPECIFICATIONS TO BE FURNISHED BY OWNER AND INSTALLED BY G.C.

## KEY NOTES

1 PROVIDE WATERPROOF MEMBRANE AT RESTROOMS, DRINKING FOUNTAIN, BREAK ROOM MILLWORK, AND JANITOR'S CLOSET. EXTEND WATERPROOFING A MIN. 18" UP WALLS.	7 EXISTING SUB-FLOORING PREPARED TO RECEIVE SCHEDULED FINISH PER MANUFACTURER'S RECOMMENDATIONS. G.C. TO PATCH SUB-FLOOR AS REQUIRED. G.C. TO NOTIFY ARCHITECT OF ANY DEFICIENCIES IN SUB-FLOOR PRIOR TO INSTALLATION OF NEW FINISH.
2 START FULL FLOOR TILE AT SPECIFIED LOCATION	8 G.C. TO PROVIDE BREAK ROOM MILLWORK AND COUNTERTOP. SEE A6.1 FOR MILLWORK ELEVATIONS AND DETAILS
3 CUSTOM MILLWORK DESK WITH ACCESSIBLE FEATURES TO BE PROVIDED BY OTHERS AND INSTALLED BY G.C. FLOOR FINISH TO CONTINUE UNDER MILLWORK	9 G.C. TO PROVIDE 3/4" THICK F.R. PLYWOOD BACKBOARD ON ALL WALLS FOR I.T. EQUIPMENT UP TO 8'-0" AFF. PLYWOOD TO BE PAINTED PT-1. G.C. TO ENSURE INSPECTION IS COMPLETED PRIOR TO PAINTING PLYWOOD
4 ILLUMINATED LOGO FEATURE WALL TO BE PROVIDED BY CLIENT'S MILLWORK VENDOR AND INSTALLED BY G.C. G.C. TO PROVIDE POWER AND BLOCKING AS REQUIRED. G.C. TO COORDINATE LOCATIONS WITH CLIENT'S MILLWORK VENDOR AND FINAL MILLWORK SHOP DRAWINGS	10 G.C. TO PROVIDE IN-WALL F.R. BLOCKING BEHIND TV LOCATIONS PRIOR TO PROCEEDING WITH INSTALLATION. SEE FIXTURE PLAN A4.1 FOR LOCATIONS
5 CLIENT'S VENDOR TO FURNISH AND INSTALL OPAQUE WINDOW FILM ON STOREFRONT GLAZING. THE FILM WILL BE APPLIED EXTERNALLY TO THE WINDOWS. SPEC TBD BY CLIENT. REFER TO SHEET A7.1 FOR LOCATIONS	11 POS STATION CREDENZA TO BE PROVIDED BY OTHERS AND INSTALLED BY G.C. FLOOR FINISH TO CONTINUE UNDER MILLWORK
6 G.C. TO PROVIDE FIRE-RATED BACKING SUPPORT BEHIND ALL WALL-MOUNTED EQUIPMENT AND MILLWORK FIXTURES. SEE FIXTURE PLAN A4.1 FOR LOCATIONS	12 INTERIOR SIDE OF WINDOW FRAME TO BE PAINTED BLUE (PT-4)
	13 INTERIOR SIDE OF WINDOW FRAME TO BE PAINTED ORANGE (PT-2)

## FINISH TRANSITIONS

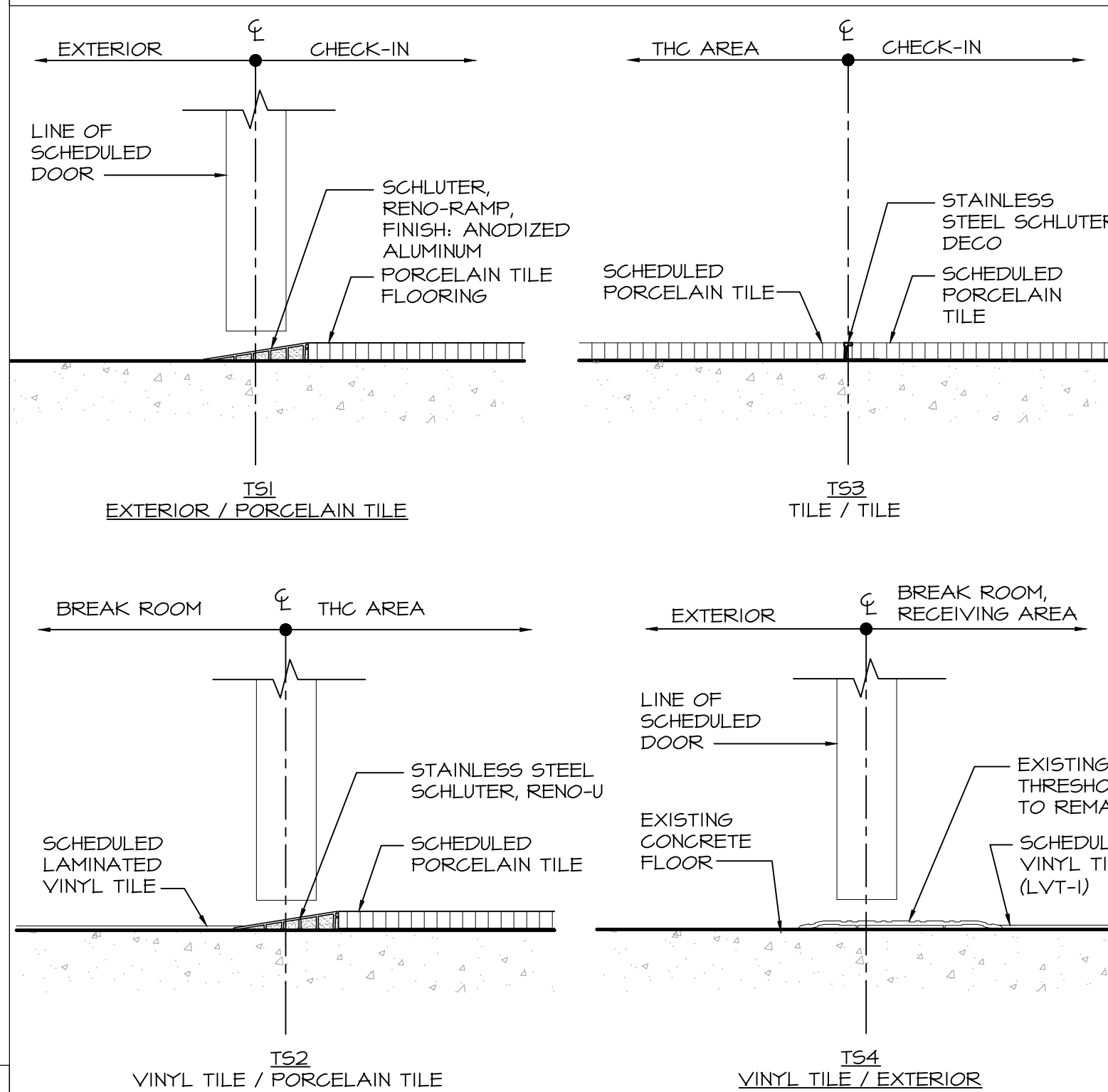

TRICARICO ARCHITECTURE AND DESIGN PC  
502 VALLEY ROAD, WAYNE, NJ 07470  
T: 973-692-0222 F: 973-692-0223  
TRICARICO.COM

NICHOLAS J. TRICARICO  
FLORIDA LICENSE # AR0001605

DATE: 09.14.22 OWNER REVIEW SET

DATE: 10.03.22 BID/PERMIT SET

DATE: 07.15.22

PROJECT: Sunnyside\*

LOCATION: 2806 WEST US HWY 90 LAKE CITY, FL 32055

PROJECT NO.: 220392

SCALE: AS NOTED

DRAWING NAME: FINISH PLAN & FINISH LEGEND

DRAWING NO.: A3.1

FIRM REGISTRATION NO.: AX010102

NOTE: HARD COPY SHEETS SMALLER THAN 30x42 ARE NOT TO SCALE.



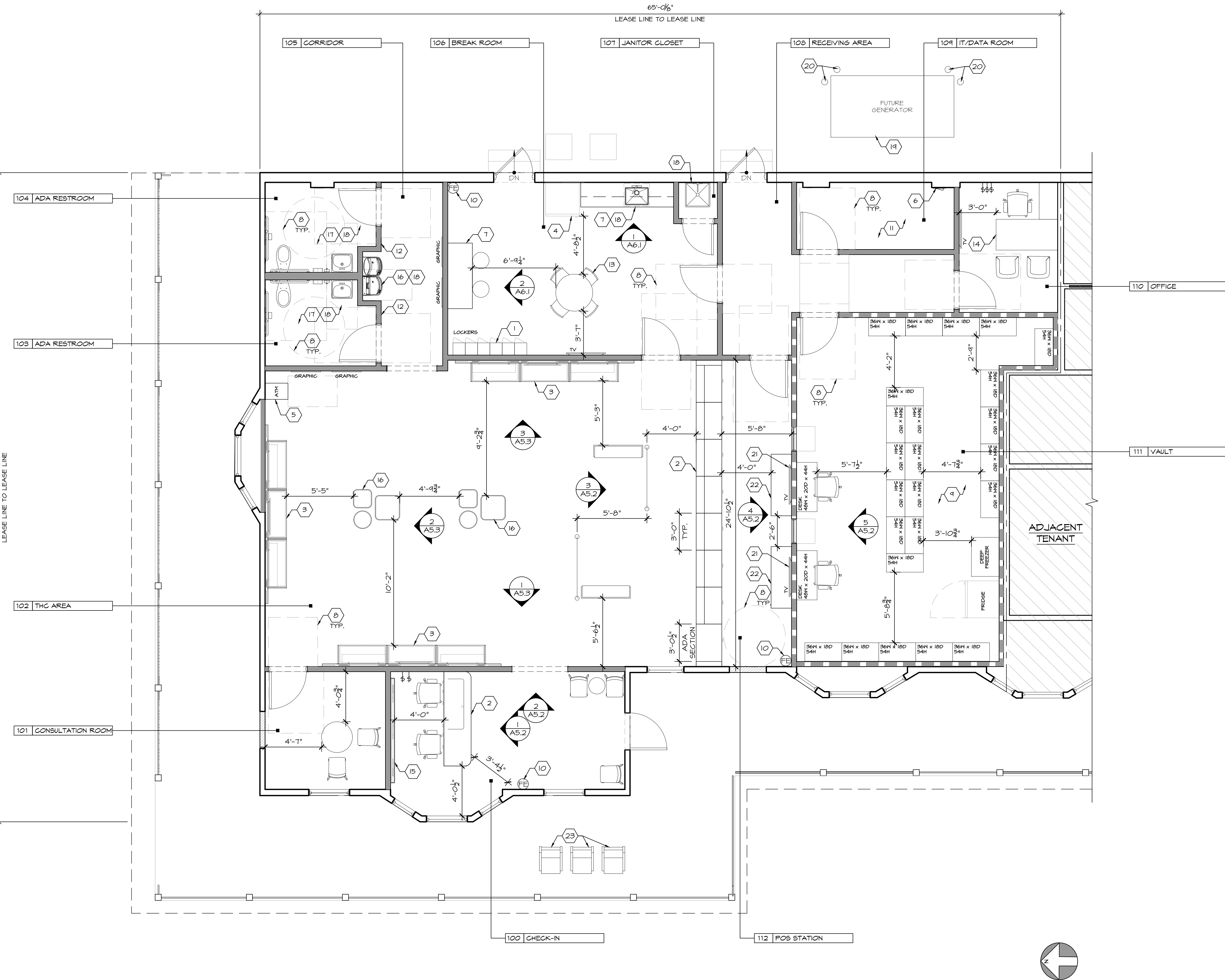

1 FURNITURE PLAN  
SCALE: 1/4" = 1'-0"

GENERAL NOTES

1. G.C. TO FIELD VERIFY ALL CONDITIONS. IF FIELD CONDITIONS VARY FROM CONDITIONS SHOWN ON THIS DRAWING, G.C. TO NOTIFY ARCHITECT IMMEDIATELY.
2. PROVIDE FIRE EXTINGUISHER(S) PER LOCAL CODE REQUIREMENTS. ALL FIRE EXTINGUISHERS SHALL BE STATE CERTIFIED AND BE PROPERLY MOUNTED SO ALL OPERABLE PARTS ARE A MAX. OF 48" A.F.F. ALL FIRE EXTINGUISHERS SHALL NOT EXCEED 15 FT. OF TRAVEL DISTANCE APART. FIRE EXTINGUISHERS SHALL BE MOUNTED WHERE READILY ACCESSIBLE AND IMMEDIATELY AVAILABLE IN THE CASE OF A FIRE. FIRE EXTINGUISHERS SHALL BE LOCATED ALONG NORMAL PATHS OF TRAVEL, INCLUDING EXITS. FIRE EXTINGUISHERS SHALL NOT BE BLOCKED OR OBSTRUCTED FROM VIEW.
3. AISLES BETWEEN SHELVING SHALL NOT FALL SHORT OF 3 FT. IN WIDTH.
4. THE GENERAL PERIMETER SURROUNDING ALL SHELVING SHALL NOT FALL SHORT OF 3 FT. IN WIDTH.
5. EQUIPMENT SHALL NOT BE PLACED ON A SURFACE WITH A SLOPE, NOR ONE WITH A RISE AND RUN. EQUIPMENT SHALL NOT BE PLACED ANYWHERE WITHIN 5 FT. OF SUCH A SURFACE IN COMPLIANCE WITH ADA STANDARDS.

KEY NOTES

1. NEW EMPLOYEE LOCKERS TO BE SUPPLIED BY OWNER AND INSTALLED BY G.C.
2. CUSTOM MILLWORK WITH ACCESSIBLE FEATURES TO BE PROVIDED BY OTHERS AND INSTALLED BY G.C.
3. MODULAR MILLWORK DISPLAY TO BE PROVIDED BY OTHERS AND INSTALLED BY G.C. MILLWORKER TO COORDINATE WITH ELECTRICAL LOCATIONS AS REQUIRED
4. REFRIGERATOR TO BE PROVIDED AND INSTALLED BY TENANT. G.C. TO PROVIDE RECESSED WATER LINE FOR ICE MAKER
5. ATM MACHINE TO BE PROVIDED AND INSTALLED BY TENANT VENDOR. AT LEAST (1) ATM TO BE ADA COMPLIANT. SEE T1.4 FOR ACCESSIBILITY REQUIREMENTS.
6. EXISTING ELECTRICAL PANELS AND EQUIPMENT TO REMAIN.
7. G.C. TO FURNISH AND INSTALL BREAK AREA MILLWORK. SEE SHEET A6.1 FOR ELEVATIONS AND DETAILS
8. DASHED LINE INDICATES ADA FLOOR CLEARANCE, TYP.
9. ALL FIXTURES IN VAULT TO BE FURNISHED BY OWNER AND INSTALLED BY G.C.
10. G.C. TO PROVIDE TYPE 2-A MODEL 2A10BC SURFACE MOUNTED FIRE EXTINGUISHER. COORDINATE MOUNTING LOCATIONS WITH FIRE MARSHALL PRIOR TO PROCEEDING WITH WORK. MAXIMUM TRAVEL DISTANCE TO FIRE EXTINGUISHER SHALL NOT EXCEED 15 FT.
11. DATA RACKS TO BE FURNISHED AND INSTALLED BY OWNER VENDOR. G.C. TO COORDINATE INSTALLATION.
12. CLIENT'S VENDOR TO PROVIDE NEW ADA RESTROOM SIGNAGE FOR G.C. TO INSTALL. SEE SIGNAGE DETAIL ON T-1.4 FOR SIGNAGE REQUIREMENTS
13. LOOSE TABLES AND CHAIRS IN BREAK ROOM TO BE PROVIDED AND INSTALLED BY OWNER
14. FURNITURE IN OFFICE TO BE PROVIDED AND INSTALLED BY OWNER
15. ILLUMINATED LOGO FEATURE WALL TO BE PROVIDED BY CLIENT'S MILLWORK VENDOR AND INSTALLED BY G.C. G.C. TO PROVIDE POKER AND BLOCKING AS REQUIRED. G.C. TO COORDINATE LOCATIONS WITH CLIENT'S MILLWORK VENDOR AND FINAL MILLWORK SHOP DRAWINGS
16. NEW DUAL STATION ELECTRIC BOTTLE FILLING DRINKING FOUNTAIN. SEE PLUMBING FIXTURE SCHEDULE ON SHEET A5.1 FOR SPECIFICATIONS.
17. NEW PLUMBING FIXTURES AND ACCESSORIES. SEE PLUMBING FIXTURE SCHEDULE ON SHEET A5.1 FOR SPECIFICATIONS.
18. PROVIDE WATERPROOF MEMBRANE AT RESTROOMS, BREAK AREA, MOP SINK, AND DRINKING FOUNTAIN. EXTEND WATERPROOFING A MIN. OF 18" UP WALLS. SEE PARTITION TYPES ON SHEET A1.2 FOR WATERPROOF MEMBRANE SPECIFICATION.
19. NEW CONCRETE PAD FOR FUTURE DIESEL GENERATOR. SEE DETAIL 4/A1.1 AND ELECTRICAL DRAWINGS FOR MORE INFORMATION. INSTALL GENERATOR ON CONCRETE PAD PER MANUFACTURER'S SPECIFICATIONS.
20. G.C. TO PROVIDE BOLLARDS AROUND FUTURE GENERATOR. FINAL LOCATIONS OF BOLLARDS TO BE COORDINATED ON SITE WITH CLIENT AND LANDLORD.
21. NEW 50" FLAT SCREEN TV PROVIDED AND INSTALLED BY TENANT. G.C. TO PROVIDE IN-WALL F.R. BLOCKING BEHIND TV PRIOR TO PROCEEDING WITH INSTALLATION.
22. POS STATION GREDEZA TO BE PROVIDED BY OTHERS AND INSTALLED BY G.C.
23. (3) PORCH ROCKING CHAIRS TO BE PAINTED ORANGE.

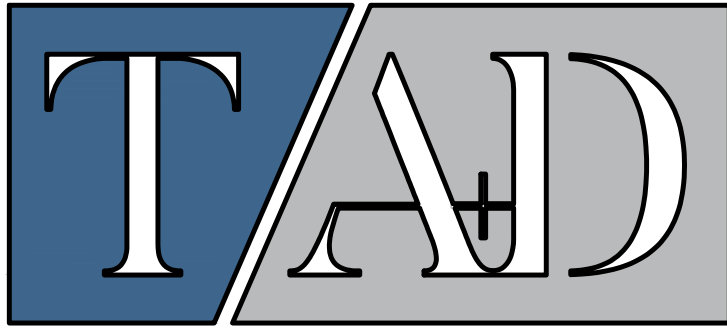

TRICARICO ARCHITECTURE AND DESIGN PC  
502 VALLEY ROAD, WAYNE, NJ 07470  
T: 973-692-0222 F: 973-692-0223  
TRICARICO.COM

NICHOLAS J. TRICARICO  
FLORIDA LICENSE # AR0007605

© 2022 NICHOLAS J. TRICARICO

THE GENERAL CONTRACTOR AND/OR ALL SUB-CONTRACTORS WORKING FROM THESE PLANS AND SPECIFICATIONS ARE NOT TO SCALE SUCH INFORMATION BUT TO CONTACT THE ARCHITECT OR HIS REPRESENTATIVE REGARDING MEASUREMENTS. IF SUCH MEASUREMENTS DO NOT APPEAR CORRECT, ADD UP PROPERLY OR SCALE CORRECTLY TO THE INDICATED SIZE.

DATE: 10.14.22

10.03.22 BID/PERMIT SET

09.14.22 OWNER REVIEW SET

DATE: NO.: REVISIONS / BY:

PROJECT: Sunnyside\*

LOCATION: 2806 WEST US HWY 90  
LAKE CITY, FL 32055

PROJECT NO.: 220392

SCALE: AS NOTED

DATE: 07.15.22

THESE DRAWINGS WERE COMPLETED UNDER THE DIRECT SUPERVISION OF NJT

NICHOLAS J. TRICARICO

ARCHITECT

TRICARICO ARCHITECTURE

AND DESIGN PC

DRAWING NAME:

FIXTURE PLAN

DRAWING NO.:

A4.1

FIRM REGISTRATION NO.: AX010102

SEAL

SEAL

NOTE: HARD COPY SHEETS SMALLER THAN 30x42 ARE NOT TO SCALE.

DATE: AS SHOWN

PROJECT NO: 220392

LOCATION: 2806 WEST US HWY 90, LAKE CITY, FL 32055

PROJECT: CRESCO LABS

PLOT SCALE: AS NOTED



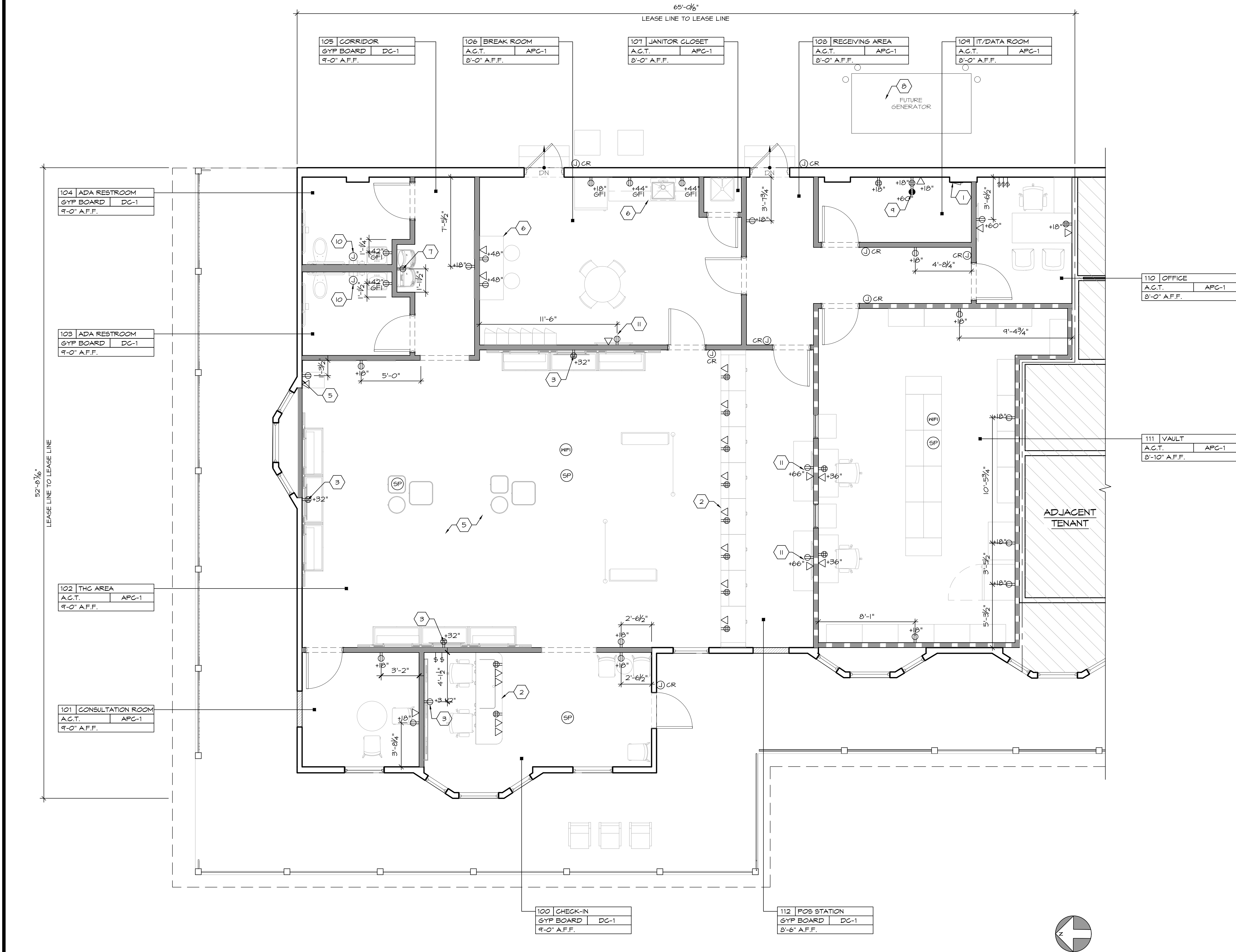

GENERAL NOTES

1. LOCATION OF POWER AT MILLWORK TO BE COORDINATED WITH APPROVED MILLWORK SHOP DRAWINGS.
2. OUTLETS AT CEILING FOR LIGHT FIXTURE, LIGHT COVES AND SPECIAL SYSTEM DEVICES TO BE COORDINATED WITH RCP.
3. OUTLETS FOR EXTERIOR FACADE SIGNAGE TO BE VERIFIED WITH SIGNAGE VENDOR AND CLIENT.
4. LCD VIDEO REQUIREMENTS (VIDEO STANDARD, DVD PLAYERS, IMAGE SPLITTING SYSTEM, ETC.) TO BE VERIFIED WITH CLIENT AND MANUFACTURER.
5. TYPE AND COLOR OF SOCKETS AND SWITCHES LOCATED IN SALES AREA TO BE SUBMITTED TO ARCHITECT FOR APPROVAL.

POWER LEGEND

SYMBOL	DESCRIPTION
	DUPLEX
	GFI DUPLEX
	QUADRUPLUX
	DEDICATED DUPLEX
	CEILING-MOUNTED RECEPTACLE
	JUNCTION BOX
	DATA OUTLET
	TELEPHONE OUTLET
	TELEPHONE/DATA OUTLET
	EMPLOYEE TIME CLOCK
	THERMOSTAT
	CARD READER POWER SUPPLY
	VOLUME CONTROLS

KEY NOTES

1. EXISTING ELECTRICAL PANELS AND EQUIPMENT TO REMAIN. SEE ELECTRICAL DRAWINGS FOR MORE INFORMATION.
2. MILLWORK POWER/DATA TO BE FED DOWN WALL AND INTO MILLWORK.
3. COORDINATE RECEPTABLES HEIGHTS/LOCATION AT MERCHANDISE WALLS WITH MILLWORK DRAWINGS, TYP. G.C. TO CONFIRM POWER HEIGHT AND LOCATION WITH MILLWORKER PRIOR TO PROCEEDING WITH WORK.
4. G.C. TO PROVIDE POWER FOR ALL EQUIPMENT. G.C. TO CONFIRM POWER REQUIREMENTS AND HEIGHTS/LOCATIONS WITH CLIENT PRIOR TO PROCEEDING WITH WORK.
5. ATM MACHINE TO BE PROVIDED AND INSTALLED BY TENANT VENDOR. G.C. TO PROVIDE POWER. COORDINATE POWER REQUIREMENTS AND LOCATION WITH SPECIFIED ATM.
6. REFER TO BREAK ROOM MILLWORK ELEVATION ON SHEET A6.1 FOR POWER LOCATIONS.
7. G.C. TO PROVIDE POWER FOR NEW DRINKING FOUNTAIN AS REQUIRED PER MANUFACTURER SPECIFICATIONS. SEE PLUMBING FIXTURE SCHEDULE ON SHEET A5.1 FOR SPECIFICATIONS.
8. NEW CONCRETE PAD FOR FUTURE DIESEL GENERATOR. SEE DETAIL 4/AT.1 AND ELECTRICAL DRAWINGS FOR MORE INFORMATION. INSTALL GENERATOR ON CONCRETE PAD PER MANUFACTURER'S SPECIFICATIONS.
9. OUTLET TO BE 30AMP TWIST LOCK. SEE ELECTRICAL DRAWINGS FOR MORE INFORMATION.
10. G.C. TO PROVIDE POWER FOR NEW HAND DRYER AS REQUIRED PER MANUFACTURER SPECIFICATIONS. SEE PLUMBING FIXTURE SCHEDULE ON SHEET A5.1 FOR SPECIFICATIONS.
11. NEW FLAT SCREEN TV TO BE FURNISHED AND INSTALLED BY TENANT. G.C. TO CONFIRM INSTALLATION HEIGHT OF TV WITH CLIENT AND PROVIDE POWER AS REQUIRED.

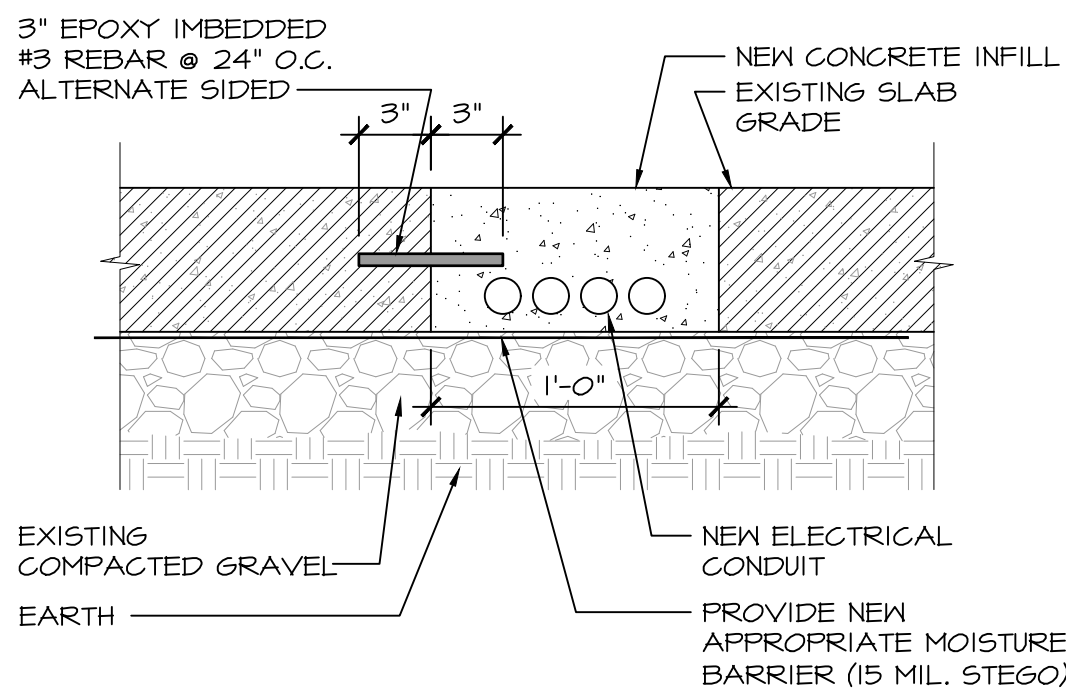

NOTE:  
LOCATION OF FLOOR TRENCHING FOR CHECK-IN FLOOR FIXTURE CONDUIT.  
TRENCH LOCATION TO BE FIELD VERIFIED WITH MILLWORKER'S SHOP  
DRAWINGS. G.C. TO COORDINATE AND VERIFY LOCATION PRIOR TO  
APPLICABLE TRENCHING WORK.

1 POWER PLAN  
SCALE: 1/4" = 1'-0"

2 TRENCHING DETAIL  
SCALE: 1-1/2" = 1'-0"

TAD

TRICARICO ARCHITECTURE AND DESIGN PC  
502 VALLEY ROAD, WAYNE, NJ 07470  
T: 973-692-0222 F: 973-692-0223  
TRICARICO.COM

NICHOLAS J. TRICARICO  
FLORIDA LICENSE # AR0007605

© 2022 NICHOLAS J. TRICARICO  
THE GENERAL CONTRACTOR AND/OR ALL SUB-CONTRACTORS  
WORKING FROM THESE PLANS AND SPECIFICATIONS ARE NOT TO  
SCALE SUCH INFORMATION BUT TO CONTACT THE ARCHITECT OR  
HIS REPRESENTATIVE REGARDING MEASUREMENTS. IF SUCH  
MEASUREMENTS DO NOT APPEAR CORRECT, ADD UP PROPERLY  
OR SCALE CORRECTLY TO THE INDICATED SIZE.

DATE: ISSUE  
09.14.22 OWNER REVIEW SET  
10.03.22 BID/PERMIT SET

DATE: NO.: REVISIONS / BY:

PROJECT: Sunnyside\*  
LOCATION: 2806 WEST US HWY 90  
LAKE CITY, FL 32055

PROJECT NO.: 220392  
SCALE: AS NOTED  
DATE: 07.15.22  
DRAWN BY: EK  
CHECKED BY: GJC  
THESE DRAWINGS WERE  
COMPLETED UNDER THE  
DIRECT SUPERVISION OF NJT

NICHOLAS J. TRICARICO  
ARCHITECT  
TRICARICO ARCHITECTURE  
AND DESIGN PC  
DRAWING NAME: POWER PLAN & LEGEND

DRAWING NO.: A4.2

FIRM REGISTRATION NO.: AX010102

SEAL



SEAL

NOTE: HARD COPY SHEETS SMALLER THAN 30x42 ARE NOT TO SCALE.

DATE: AS SHOWN  
PROJECT NO.: 220392  
LOCATION: 2806 WEST US HWY 90, LAKE CITY, FL 32055  
PROJECT: CRESSO LABS  
PLOT SCALE: AS NOTED



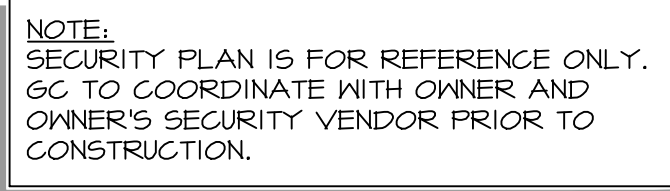

KEY NOTES	
1	CAMERA TO BE PENDANT MOUNTED ABOUT 6'-0" A.F.F. DIRECTLY ABOVE THE POS TERMINAL. LOCATION TO BE ADJUSTED ACCORDINGLY TO THE SCHEDULED PENDANT LIGHT FIXTURES. SECURITY VENDOR TO COORDINATE IN FIELD WITH S.G. PRIOR TO INSTALLATION OF SECURITY CAMERA

THE GENERAL CONTRACTOR AND/OR ALL SUB-CONTRACTORS WORKING FROM THESE PLANS AND SPECIFICATIONS ARE NOT TO SCALE SUCH INFORMATION BUT TO CONTACT THE ARCHITECT OR HIS REPRESENTATIVE REGARDING MEASUREMENTS, IF SUCH MEASUREMENTS DO NOT APPEAR CORRECT, ADD UP PROPERLY OR SCALE CORRECTLY TO THE INDICATED SIZE.

DATE: \_\_\_\_\_ ISSUE: \_\_\_\_\_

09.14.22	OWNER REVIEW SET
10.03.22	BID/PERMIT SET

[illegible]

DATE: NO.: REVISIONS / BY:

PROJECT: **Sunnyside\***

LOCATION:  
2806 WEST US HWY 90  
LAKE CITY, FL 32055

PROJECT NO.:	DRAWN BY:
220392	EK

SCALE: AS NOTED	CHECKED BY: G.J.C.
--------------------	-----------------------

DATE: 07.15.22	THESE DRAWINGS WERE COMPLETED UNDER THE DIRECT SUPERVISION OF: NJT
-------------------	--

NICHOLAS J. TRICARICO  
ARCHITECT

TRICARICO ARCHITECTURE  
AND DESIGN PC

DRAWING NAME:

## SECURITY PLAN & LEGEND

\_\_\_\_\_

**A4.3**

FIRM REGISTRATION NO: AXQ1Q1Q3



NOTE: HARDCOPY SHEETS SMALLER THAN 30x42 ARE NOT TO SCALE

DATE: AS SHOWN

PROJECT NO.: 220392

LOCATION: 2806 WEST US HWY 90, LAKE CITY, FL 32055

PROJECT: CRESCO LABS

PLOT SCALE: AS NOTED

1	SECURITY PLAN SCALE: 1/4" = 1'-0"
---	--------------------------------------

SCALE: 1/4" = 1'-0"



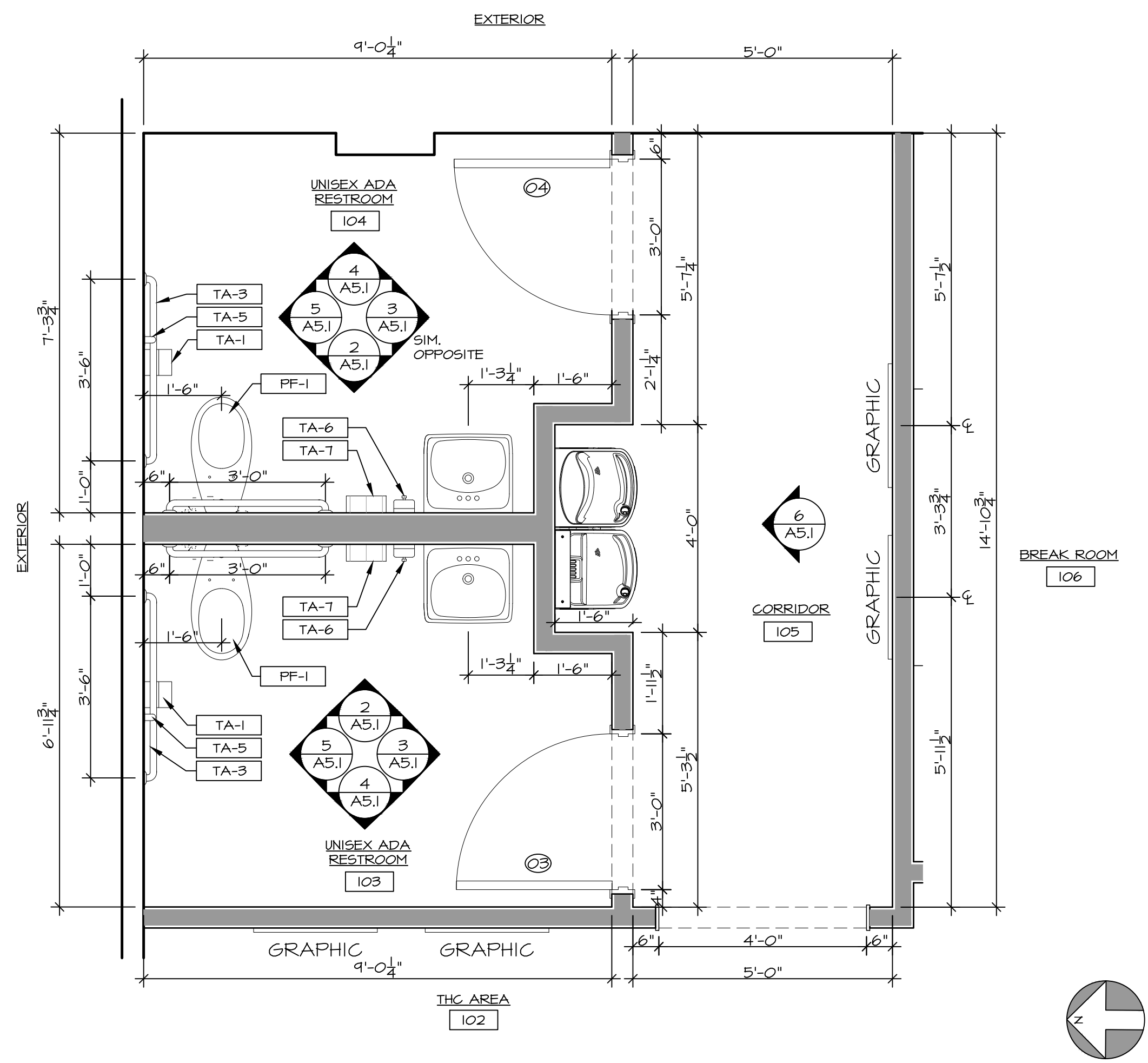

1 ENLARGED PLAN - ADA RESTROOMS  
SCALE: 1/2" = 1'-0"

## TYPICAL MOUNTING HEIGHTS

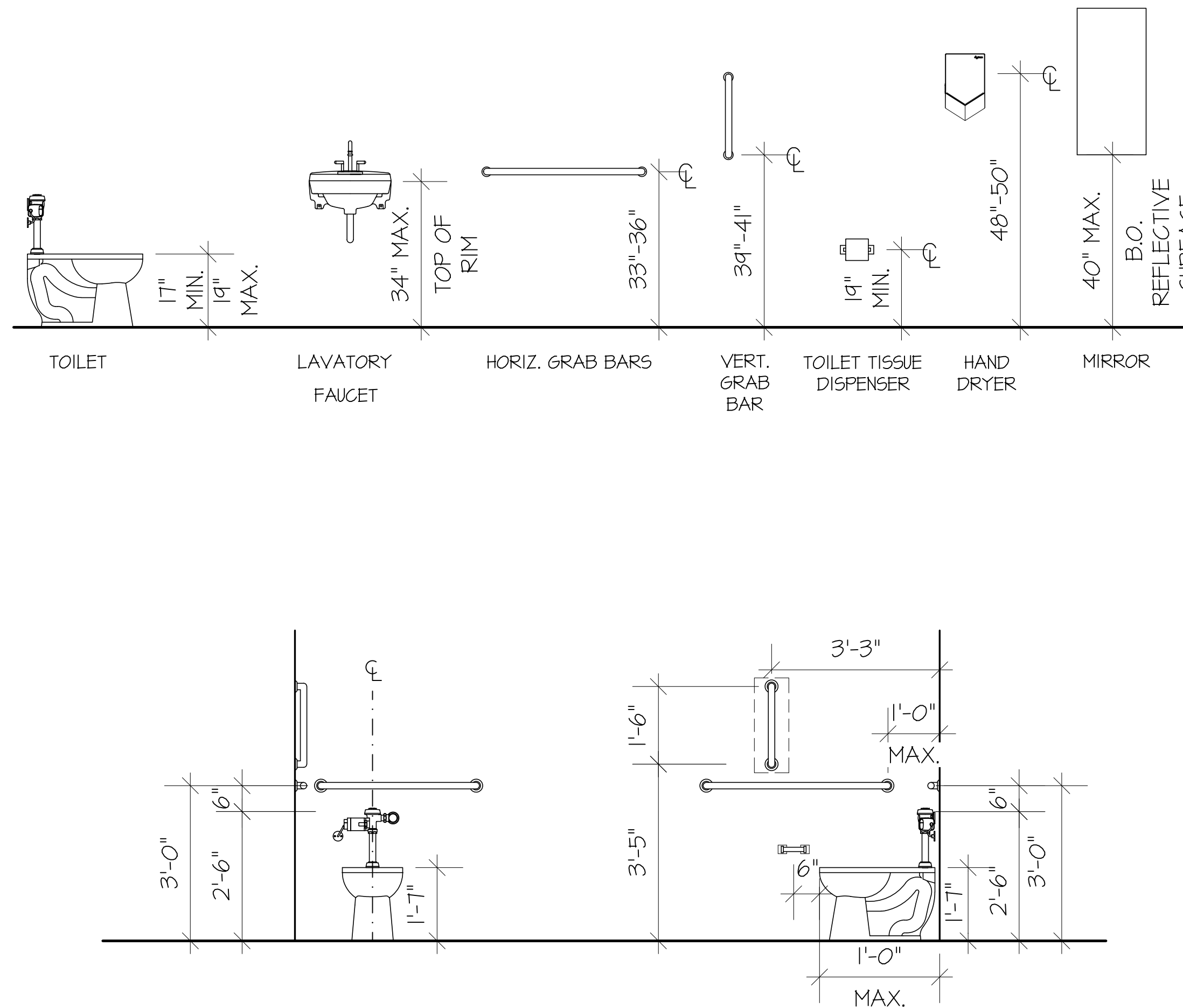

## PLUMBING FIXTURE SCHEDULE

TAG	DESCRIPTION	MANUFACTURER	MODEL NO.	REMARKS
PF-1	WATER CLOSET HANDICAP	EXISTING	EXISTING	EXISTING TO BE RELOCATED
PF-2	LAVATORY	EXISTING	EXISTING	EXISTING TO BE REMAIN
PF-3	MOP SINK	FIAT	MSB 2424	G.C. TO INCLUDE FIAT #830AA WALL MOUNTED SERVICE SINK FAUCET
PF-4	DRINKING FOUNTAIN	ELKAY	#EZ5TL8WSLK	G.C. TO PROVIDE BLOCKING AS REQUIRED
PF-5	KITCHEN SINK	ELKAY	CROSSSTOWN STAINLESS STEEL #ECTSRAD2522BTS. (3) HOLE CONFIGURATION. UNDERMOUNT INSTALLATION. TO INCLUDE DRAIN #LKAD35	G.C. TO INCLUDE AMERICAN STANDARD FAUCET. COLONY PRO SINGLE CONTROL KITCHEN FAUCET #T0T4300 PULL DOWN FAUCET
PF-6	FLOOR DRAIN	ZURN	#ZN-415-B-4	NICKEL BRONZE FINISH

## RESTROOM ACCESSORIES SCHEDULE

TAG	DESCRIPTION	MANUFACTURER	MODEL NO.	COLOR/FINISH	REMARKS
TA-1	TOILET PAPER DISPENSER	EXISTING	TO REMAIN		
TA-2	MIRROR	EXISTING	TO REMAIN		
TA-3	42" GRAB BAR	BOBRICK	B-6806 SERIES, 42"L	SATIN	
TA-4	36" GRAB BAR	BOBRICK	B-6806 SERIES, 36"L	SATIN	
TA-5	18" GRAB BAR	BOBRICK	B-6806 SERIES, 18"L	SATIN	
TA-6	SURFACE MOUNTED SOAP DISPENSER	AMERICAN SPECIALTIES	#0347	STAINLESS STEEL	
TA-7	SURFACE MOUNTED HAND DRYER	DYSON AIRBLADE V	#AB 12	SPRAYED NICKEL	G.C. TO PROVIDE POWER AS REQUIRED

© 2022 NICHOLAS J. TRICARICO

THE GENERAL CONTRACTOR AND/OR ALL SUB-CONTRACTORS WORKING FROM THESE PLANS AND SPECIFICATIONS ARE NOT TO SCALE SUCH INFORMATION BUT TO CONTACT THE ARCHITECT OR HIS REPRESENTATIVE REGARDING MEASUREMENTS. IF SUCH MEASUREMENTS DO NOT APPEAR CORRECT, ADD UP PROPERLY OR SCALE CORRECTLY TO THE INDICATED SIZE.

DATE: ISSUE:

09.14.22 OWNER REVIEW SET

10.03.22 BID/PERMIT SET

DATE: NO.: REVISIONS / BY:

PROJECT: Sunnyside\*

LOCATION: 2806 WEST US HWY 90 LAKE CITY, FL 32055

PROJECT NO.: 220392 DRAWN BY: EK

SCALE: AS NOTED CHECKED BY: GJC

DATE: 07.15.22 THESE DRAWINGS WERE COMPLETED UNDER THE DIRECT SUPERVISION OF NJT

NICHOLAS J. TRICARICO ARCHITECT

TRICARICO ARCHITECTURE AND DESIGN PC

DRAWING NAME: ADA RESTROOM PLANS AND PUBLIC RESTROOM ELEVATIONS

DRAWING NO.: A5.1

FIRM REGISTRATION NO.: AX010102

SEAL: SEAL:

NOTE: HARD COPY SHEETS SMALLER THAN 30x42 ARE NOT TO SCALE.

PROJECT: CRESO LABS

LOCATION: 2806 WEST US HWY 90, LAKE CITY, FL 32055

PROJECT NO.: 220392

SCALE: AS NOTED

DATE: 07.15.22

NICHOLAS J. TRICARICO ARCHITECT

TRICARICO ARCHITECTURE AND DESIGN PC

DRAWING NAME: ADA RESTROOM PLANS AND PUBLIC RESTROOM ELEVATIONS

DRAWING NO.: A5.1

FIRM REGISTRATION NO.: AX010102

SEAL: SEAL:

NOTE: HARD COPY SHEETS SMALLER THAN 30x42 ARE NOT TO SCALE.

2 ADA UNISEX RESTROOM #103 ELEVATION  
SCALE: 1/2" = 1'-0"

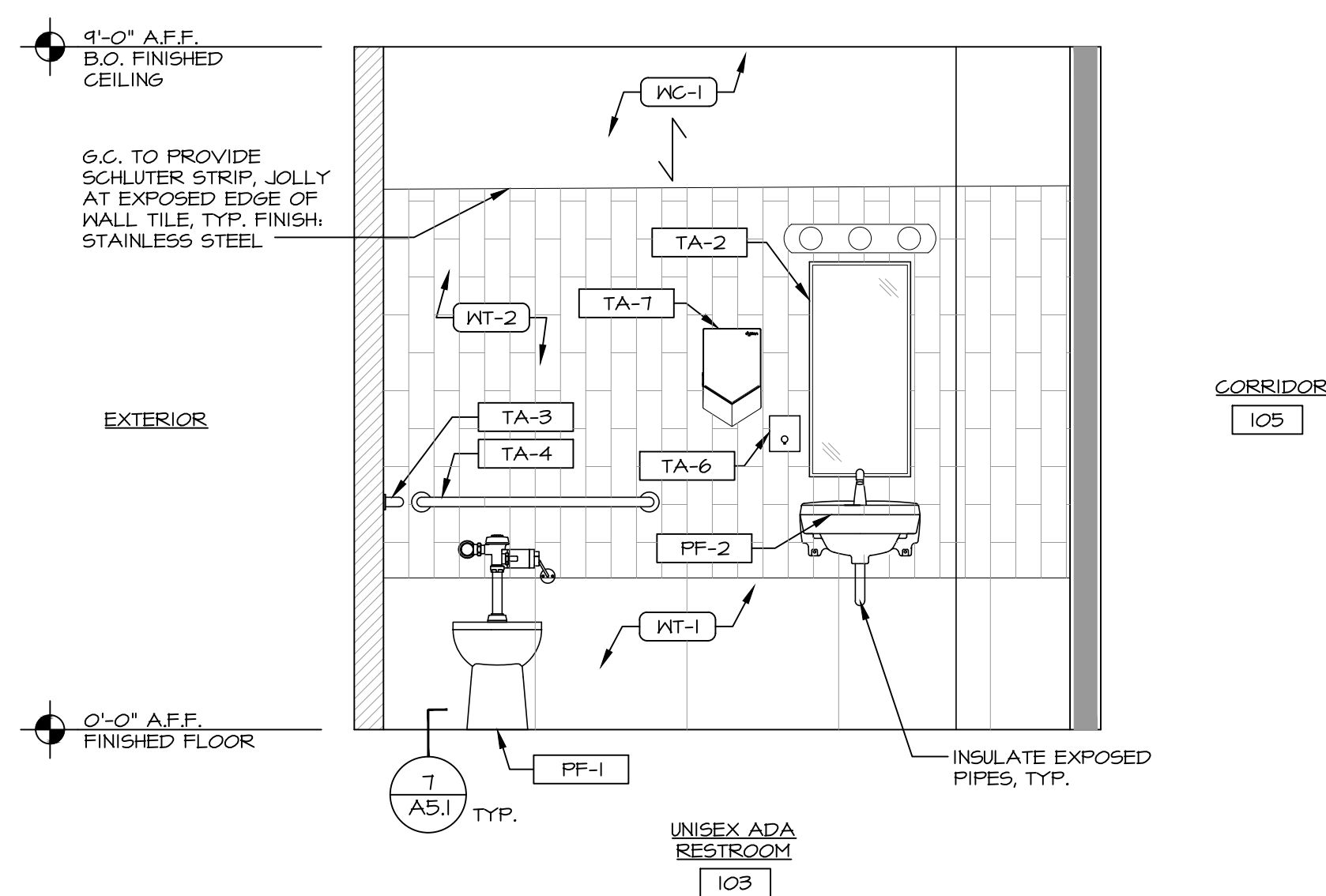

3 ADA UNISEX RESTROOM #103 ELEVATION  
SCALE: 1/2" = 1'-0"

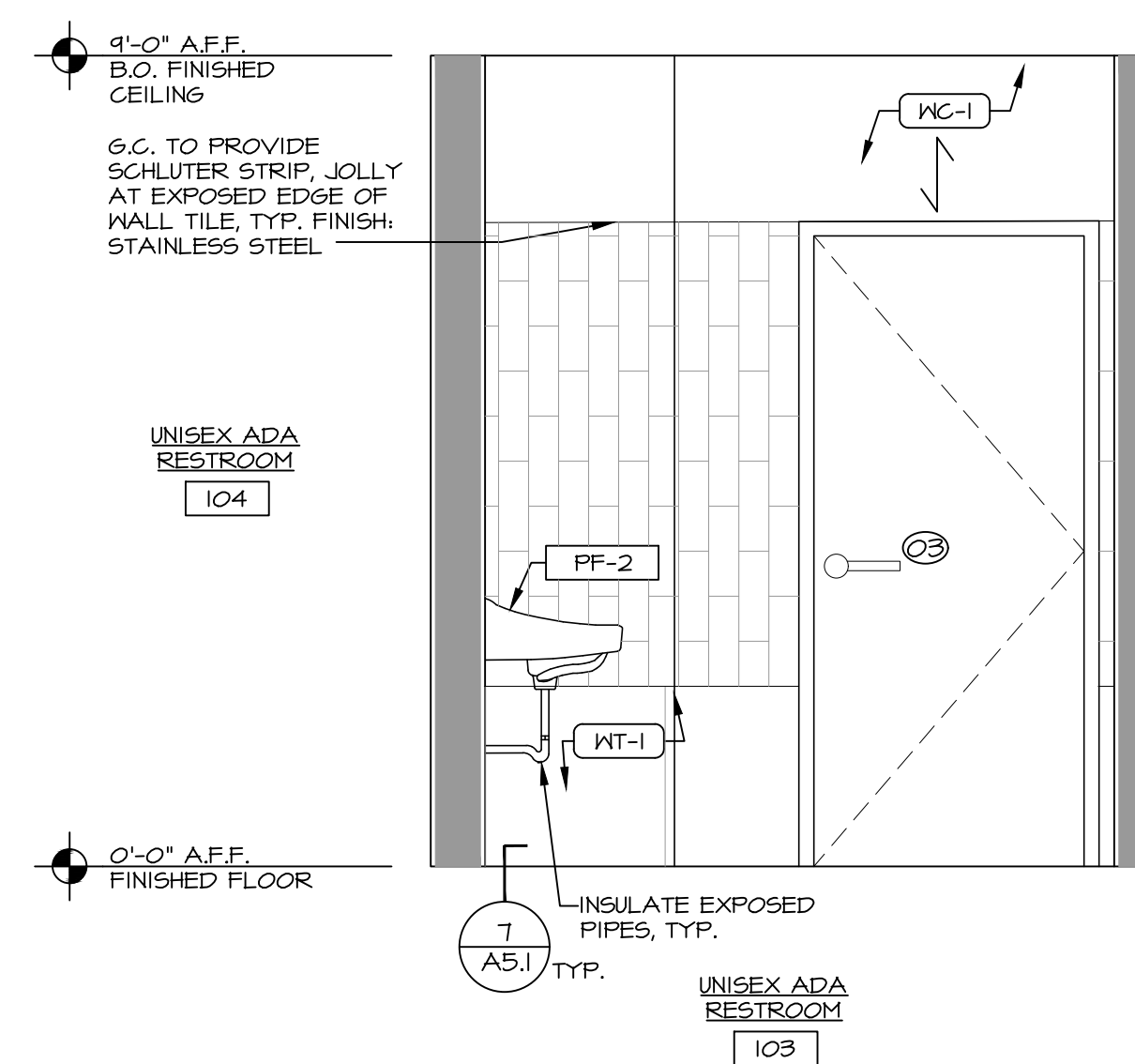

4 ADA UNISEX RESTROOM #103 ELEVATION  
SCALE: 1/2" = 1'-0"

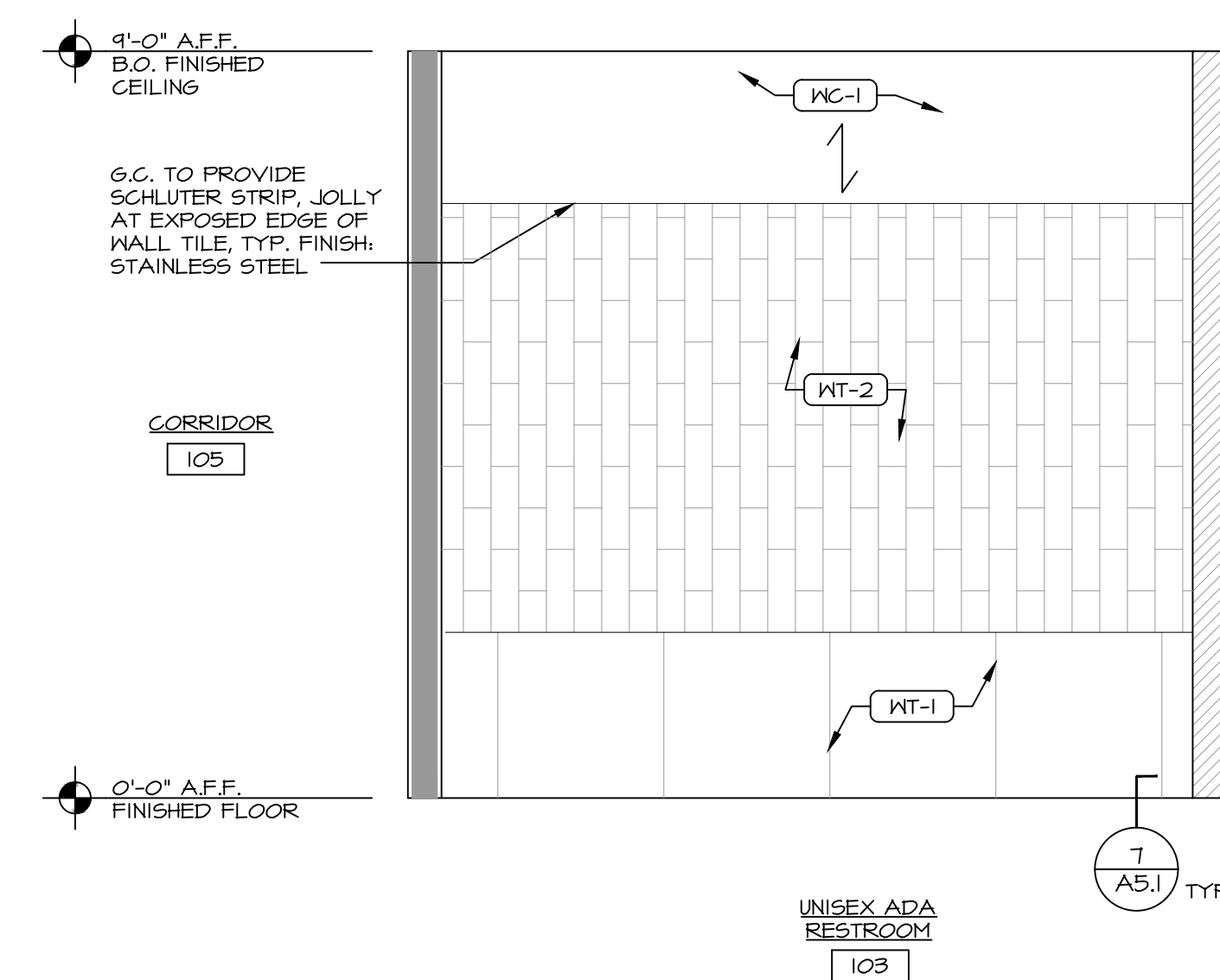

5 ADA UNISEX RESTROOM #103 ELEVATION  
SCALE: 1/2" = 1'-0"

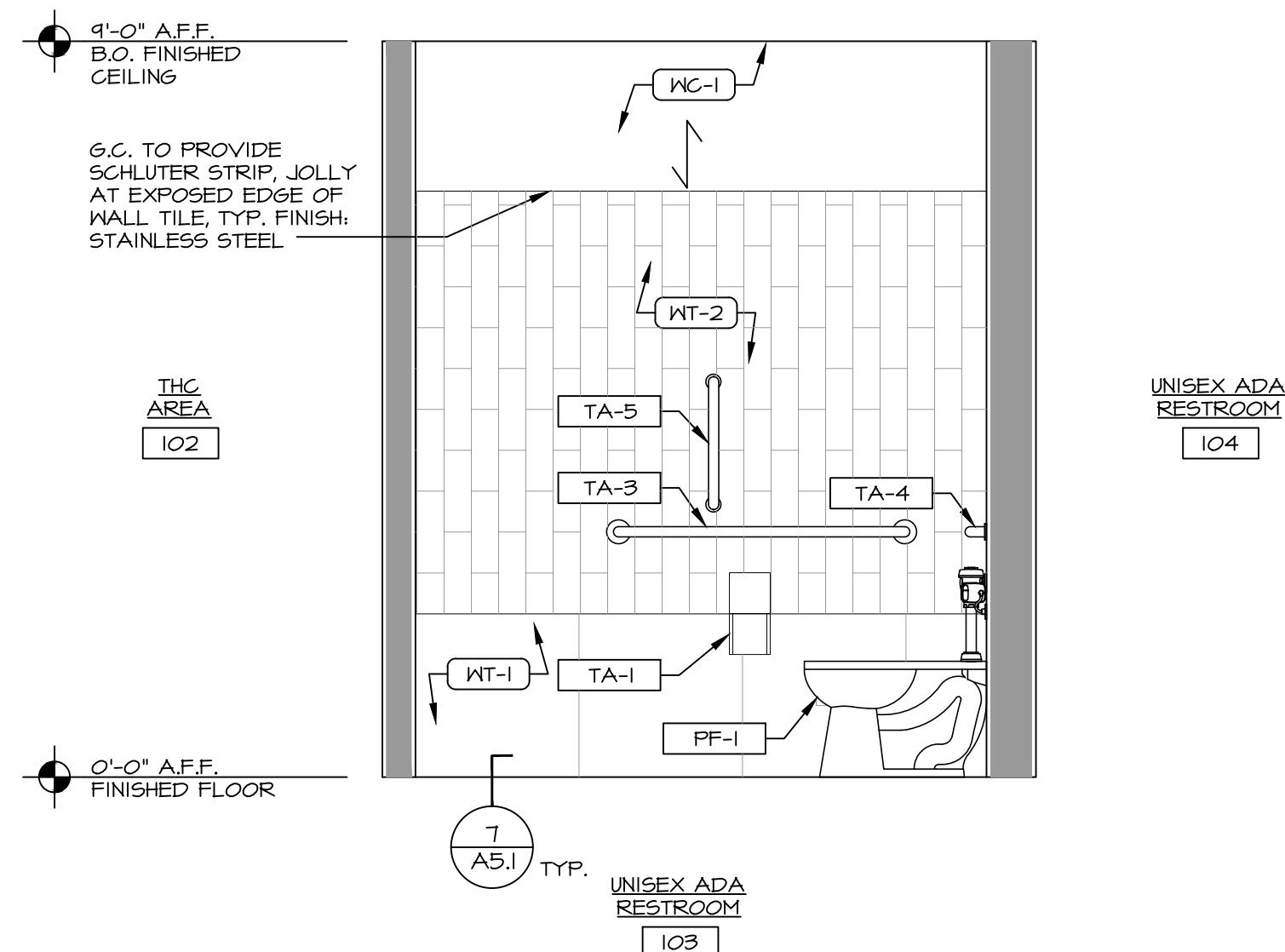

6 DRINKING FOUNTAIN ELEVATION  
SCALE: 1/2" = 1'-0"

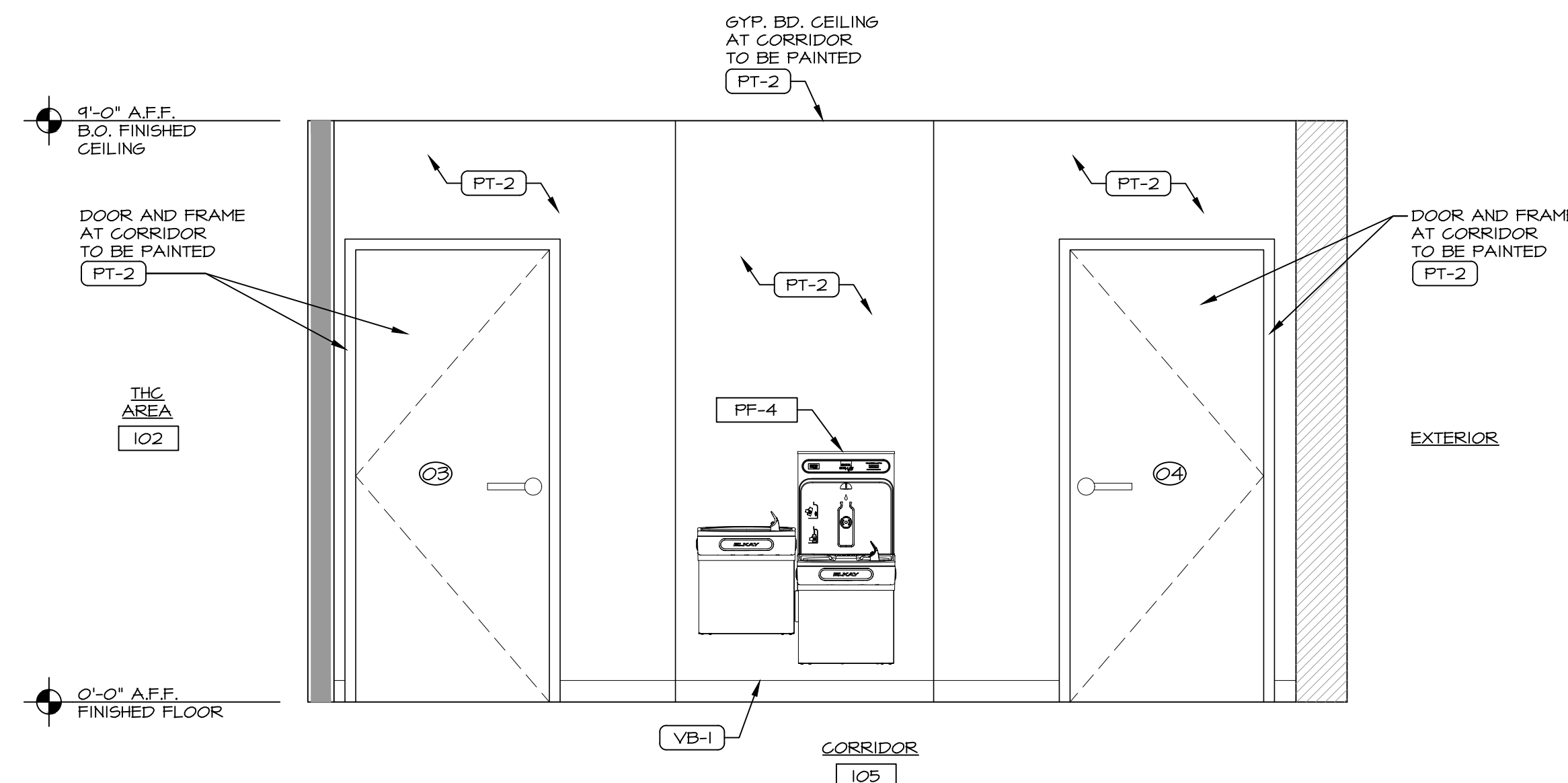

7 FLOOR DETAIL  
SCALE: 1'-0" = 1'-0"

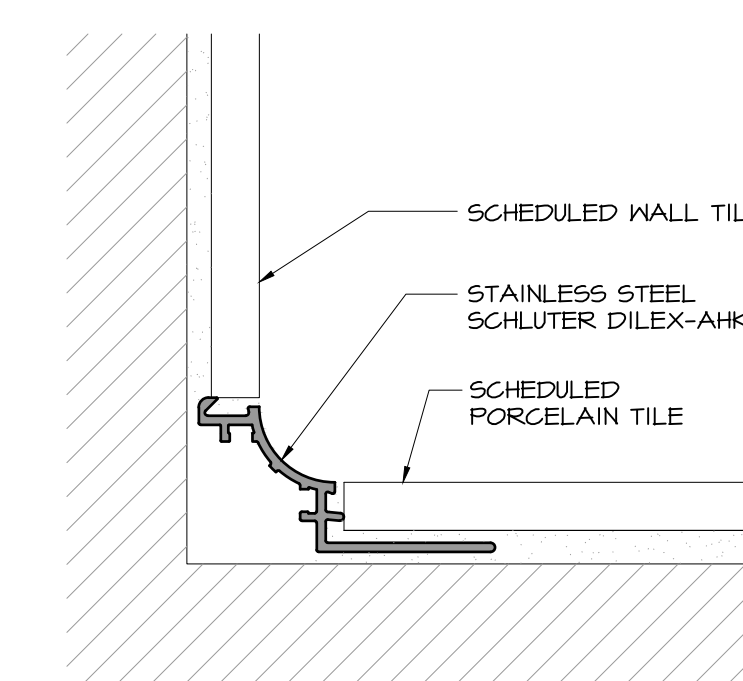

DATE: AS SHOWN

PROJECT NO: 220392

LOCATION: 2806 WEST US HWY 90, LAKE CITY, FL 32055

PROJECT: CRESO LABS

PLOT SCALE: AS NOTED











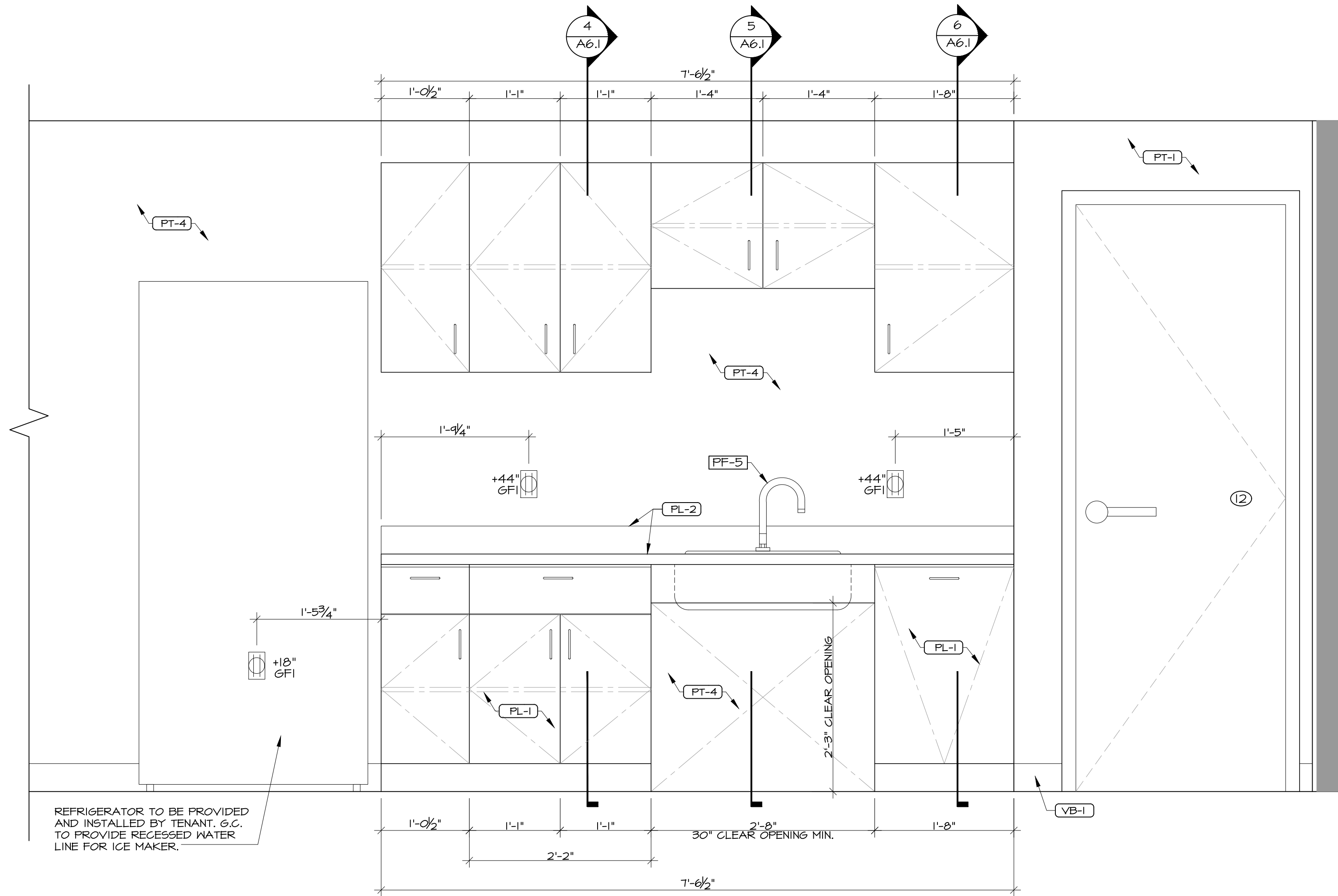

PF-5	KITCHEN SINK	ELKAY	CROSSTOWN STAINLESS STEEL #ECTSRAD25226TBO. (3) HOLE CONFIGURATION. UNDERMOUNT INSTALLATION. TO INCLUDE DRAIN #LKAD35	G.C. TO INCLUDE AMERICAN STANDARD FAUCET, COLONY PRO SINGLE CONTROL KITCHEN FAUCET #T074300 PULL DOWN FAUCET
------	--------------	-------	---	--

1 BREAK AREA MILLWORK ELEVATION  
SCALE: 1" = 1'-0"

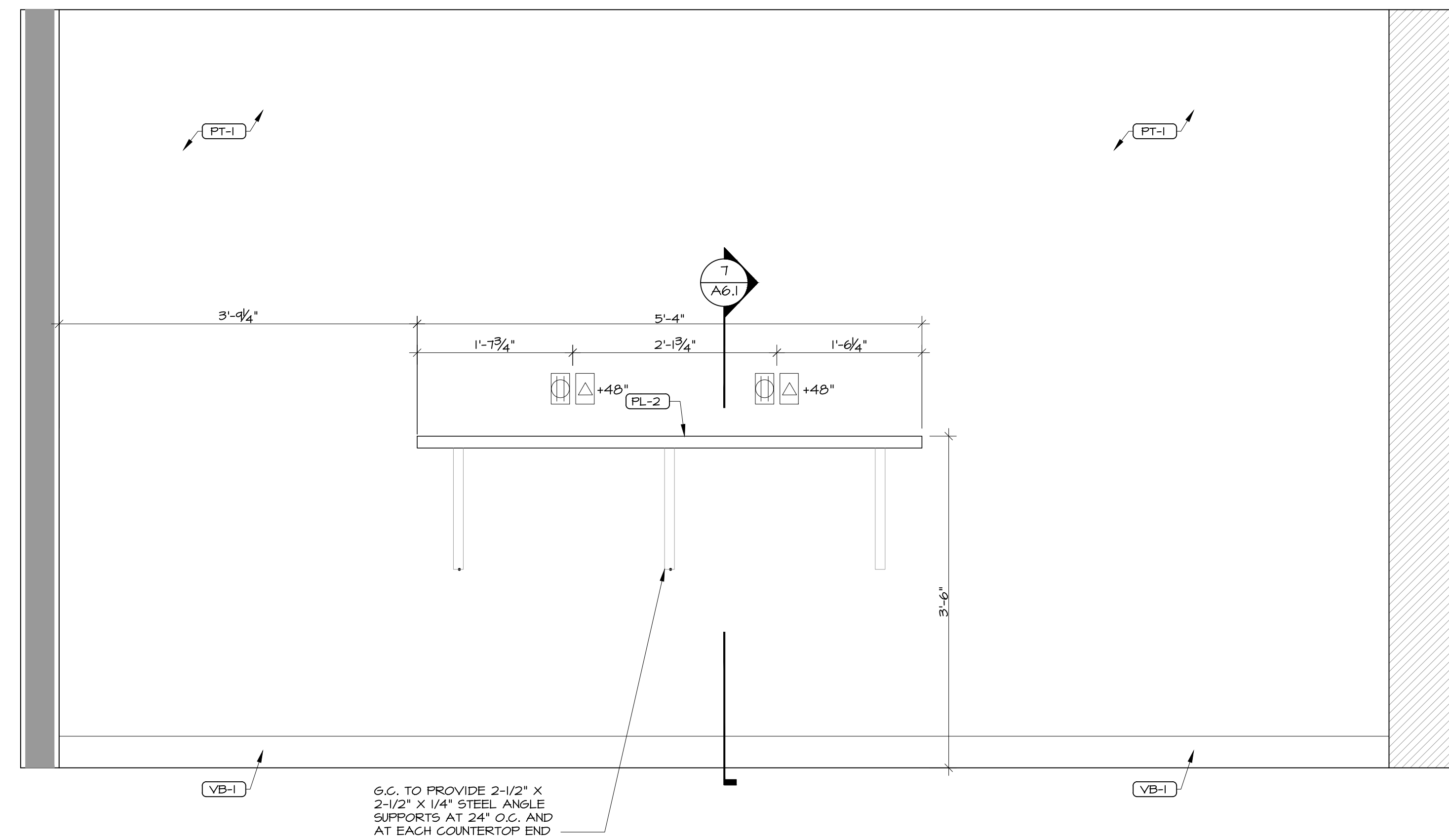

2 BREAK AREA MILLWORK ELEVATION  
SCALE: 1" = 1'-0"

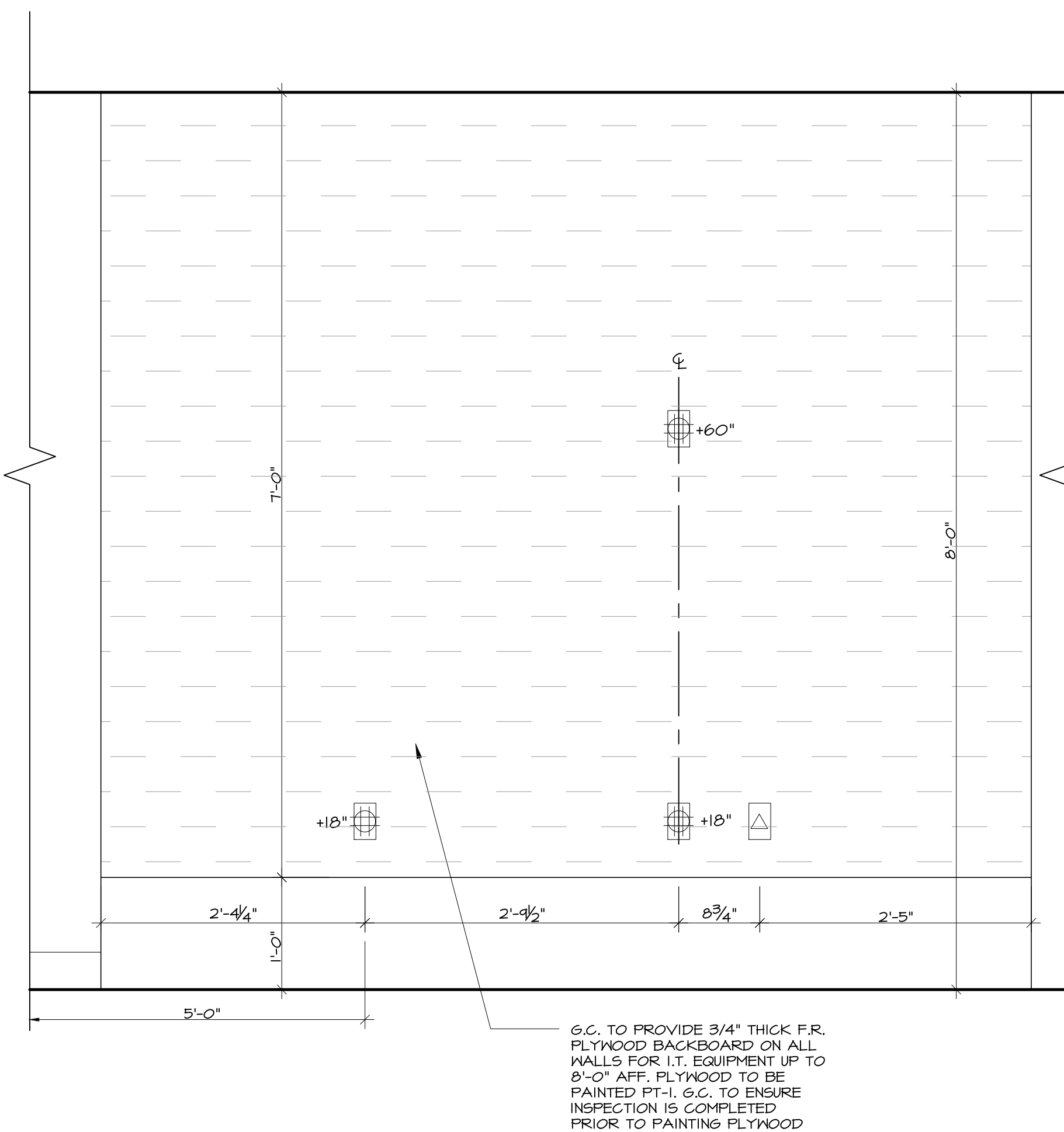

3 INTERIOR ELEVATION - IT ROOM #111  
SCALE: 1" = 1'-0"

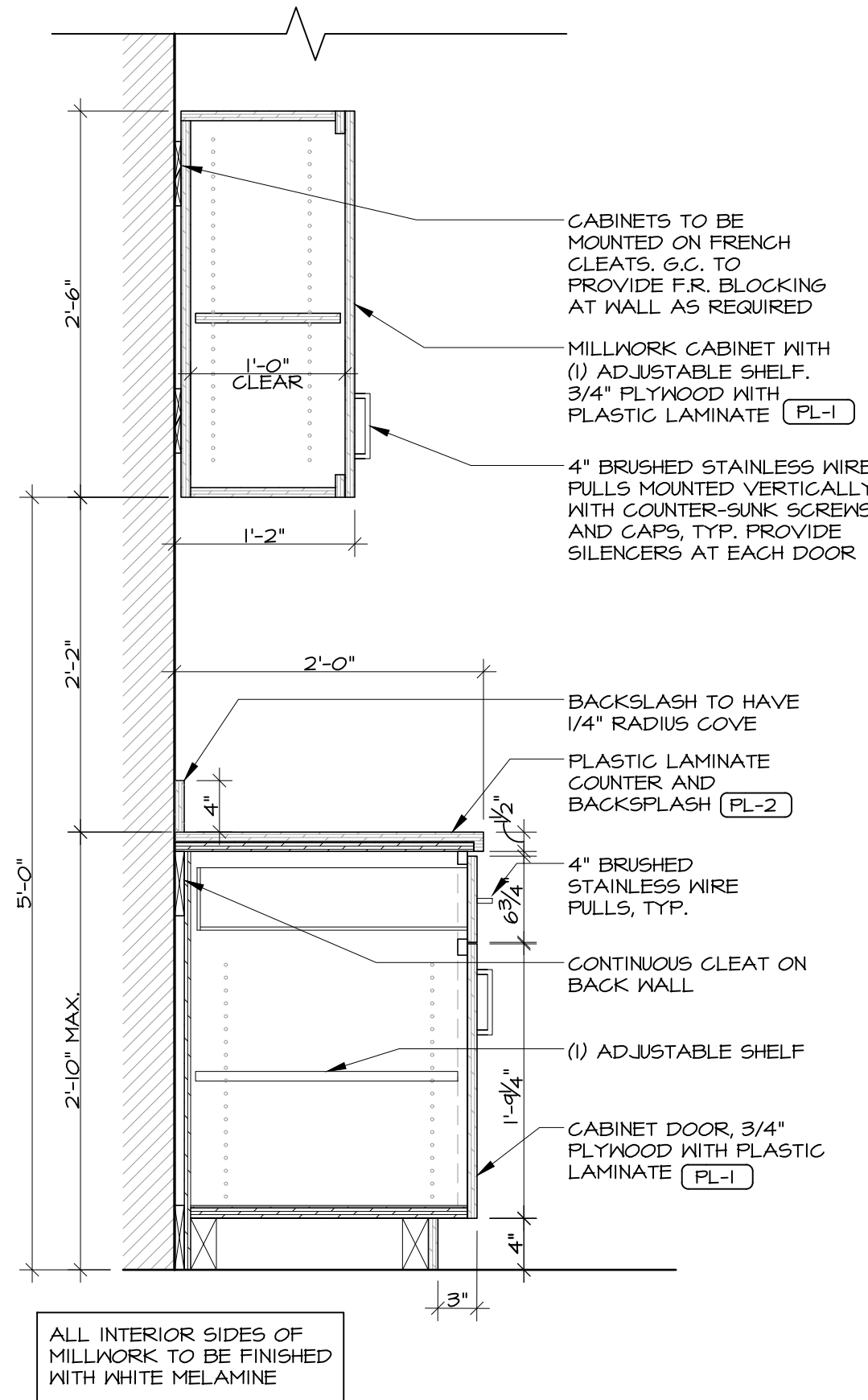

4 SECTION  
SCALE: 1" = 1'-0"

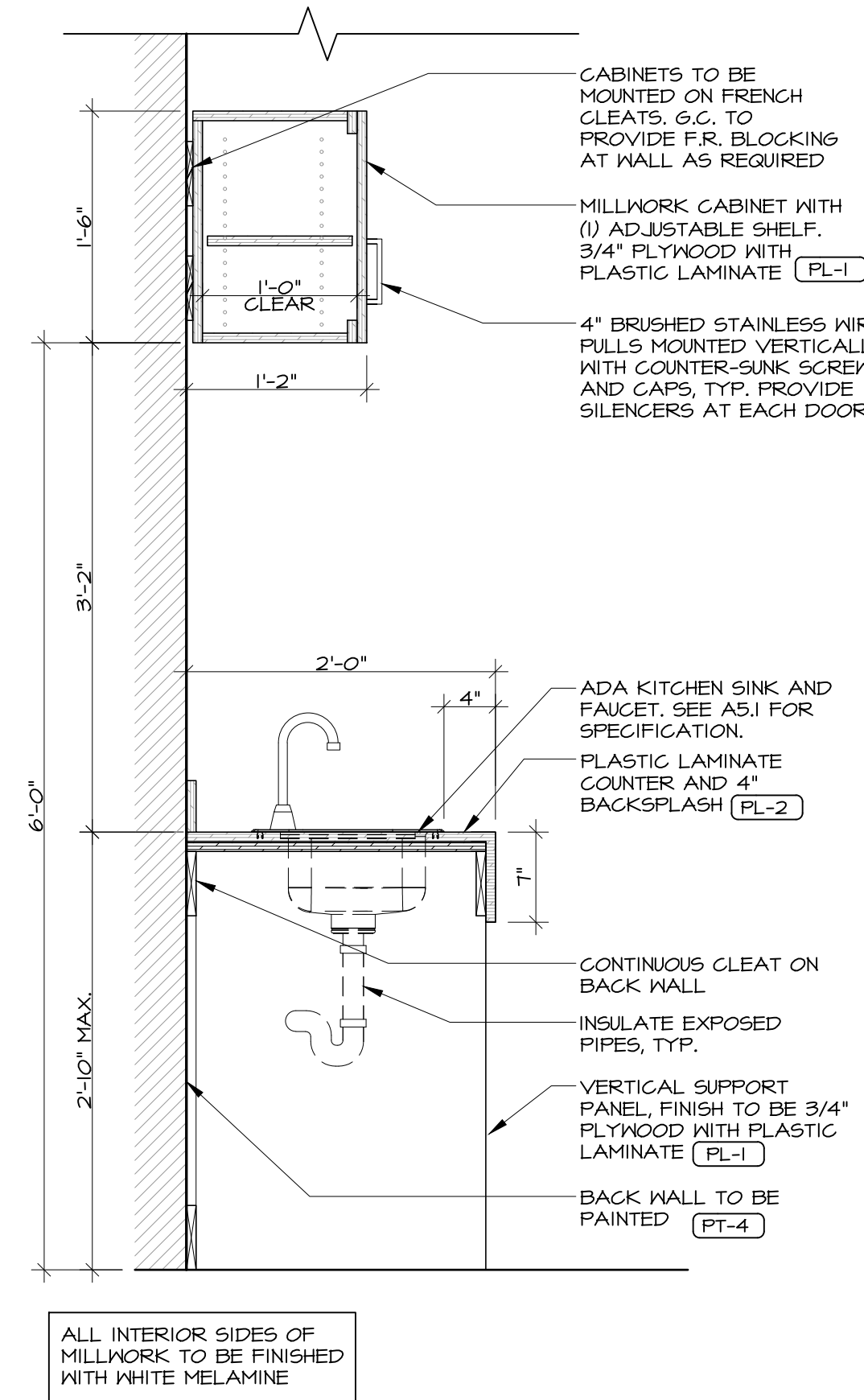

5 SECTION  
SCALE: 1" = 1'-0"

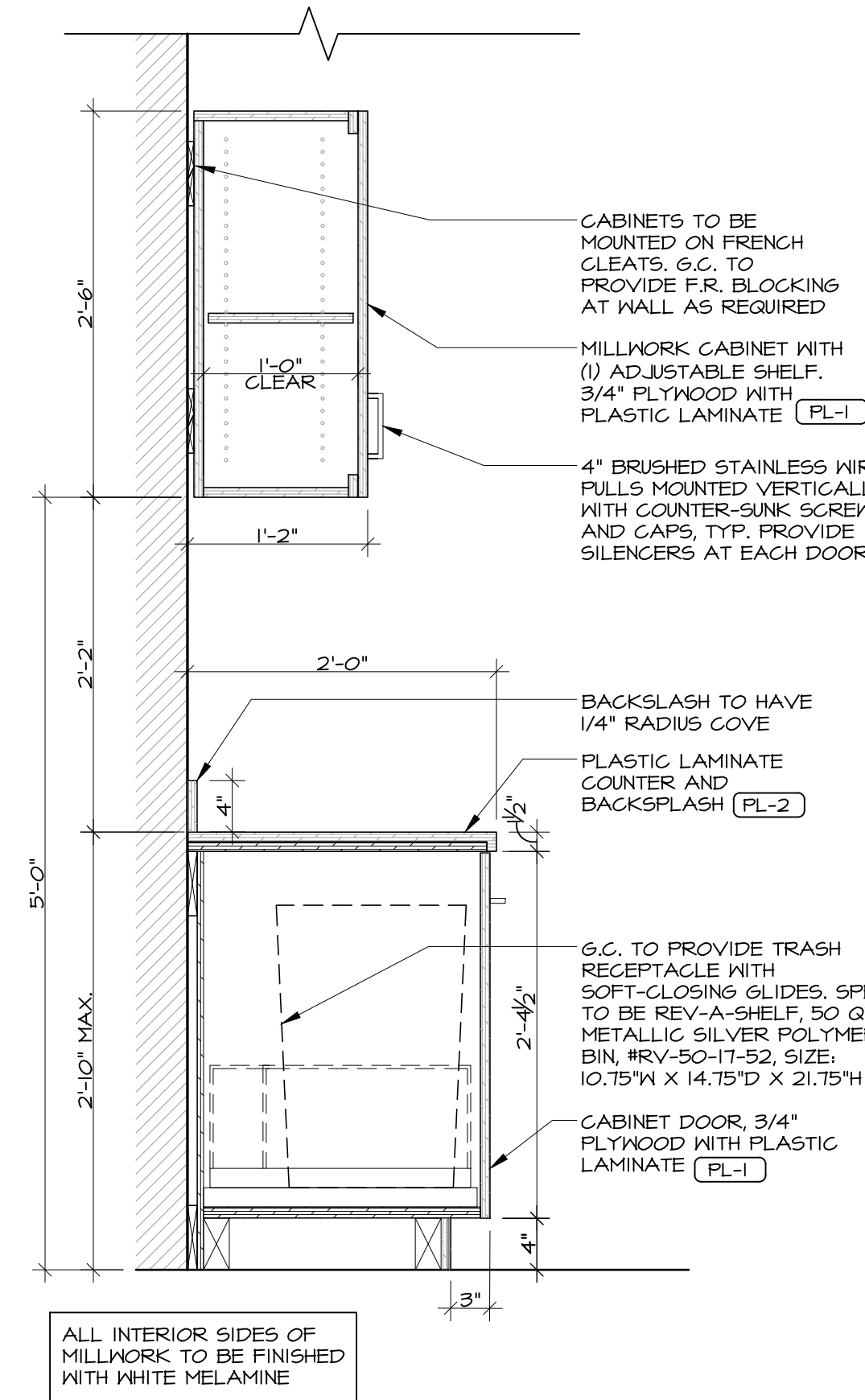

6 SECTION  
SCALE: 1" = 1'-0"

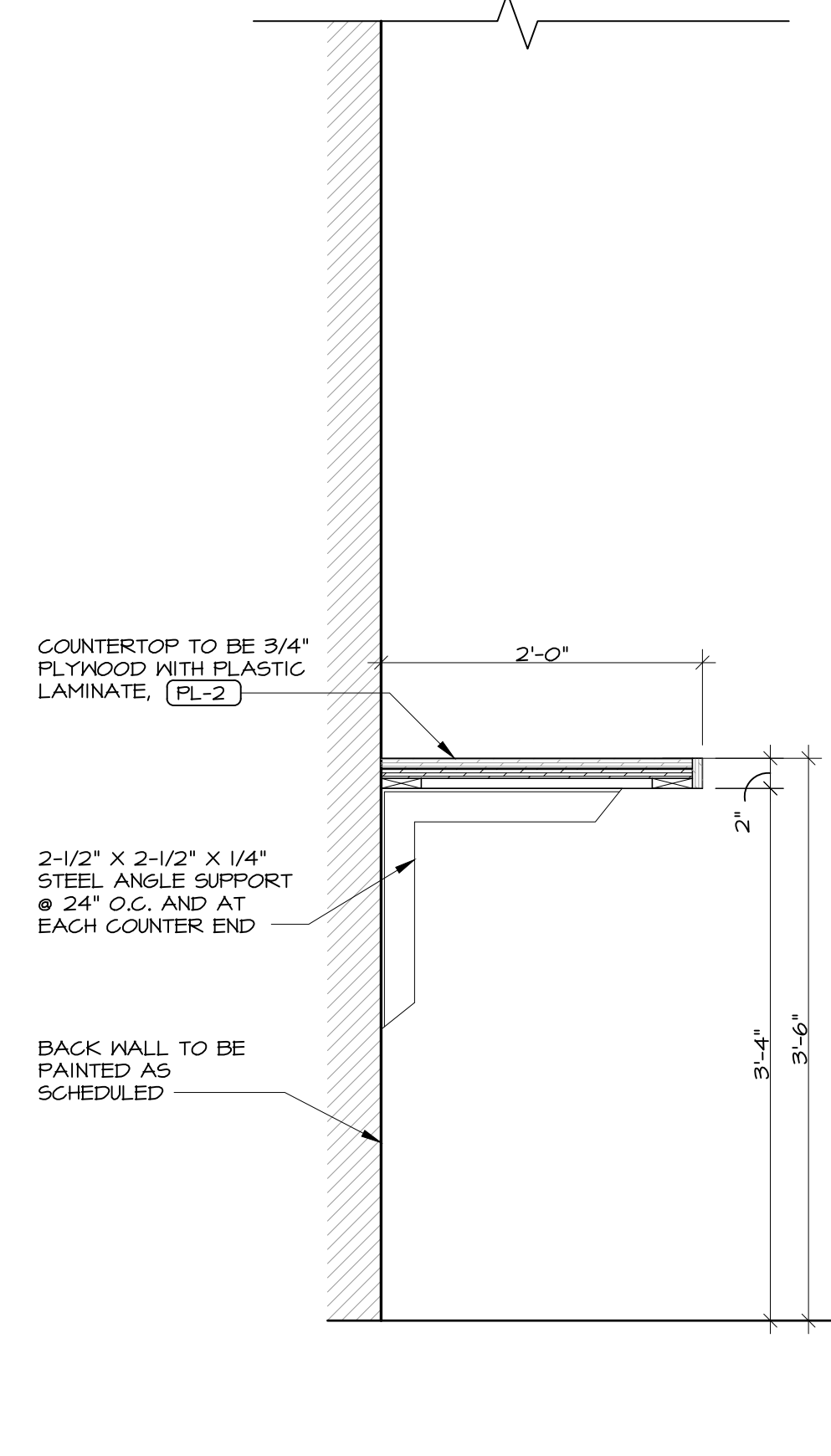

7 SECTION  
SCALE: 1" = 1'-0"

© 2022 NICHOLAS J. TRICARICO
THE GENERAL CONTRACTOR AND/OR ALL SUB-CONTRACTORS WORKING FROM THESE PLANS AND SPECIFICATIONS ARE NOT TO SCALE SUCH INFORMATION BUT TO CONTACT THE ARCHITECT OR HIS REPRESENTATIVE REGARDING MEASUREMENTS. IF SUCH MEASUREMENTS DO NOT APPEAR CORRECT, ADD UP PROPERLY OR SCALE CORRECTLY TO THE INDICATED SIZE.
DATE: ISSUE:
09.14.22 OWNER REVIEW SET
10.03.22 BID/PERMIT SET

DATE: NO.: REVISIONS / BY:
PROJECT: <b>Sunnyside*</b>
LOCATION: 2806 WEST US HWY 90 LAKE CITY, FL 32055
PROJECT NO.: 220392 DRAWN BY: EK
SCALE: AS NOTED CHECKED BY: GJC
DATE: 07.15.22 THESE DRAWINGS WERE COMPLETED UNDER THE DIRECT SUPERVISION OF NJT
NICHOLAS J. TRICARICO ARCHITECT
TRICARICO ARCHITECTURE AND DESIGN PC
DRAWING NAME: BREAK ROOM ELEVATION AND MILLWORK DETAIL
DRAWING NO.: A6.1
FIRM REGISTRATION NO.: AX010102

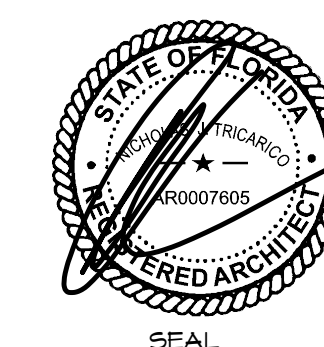



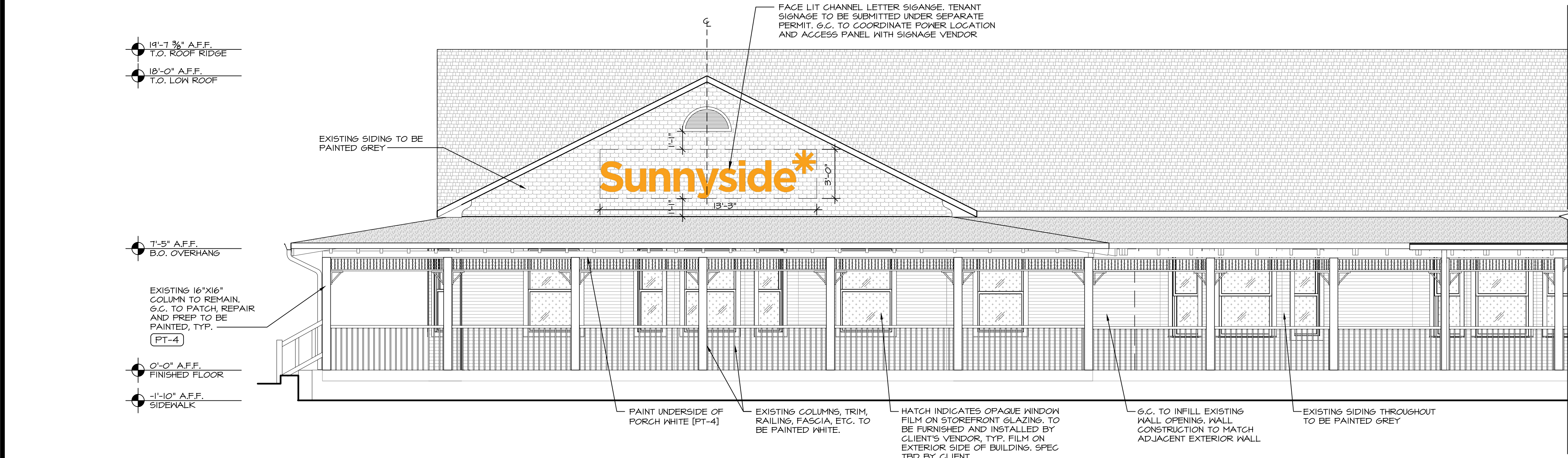

1 EXTERIOR ELEVATION  
SCALE: 1/4" = 1'-0"

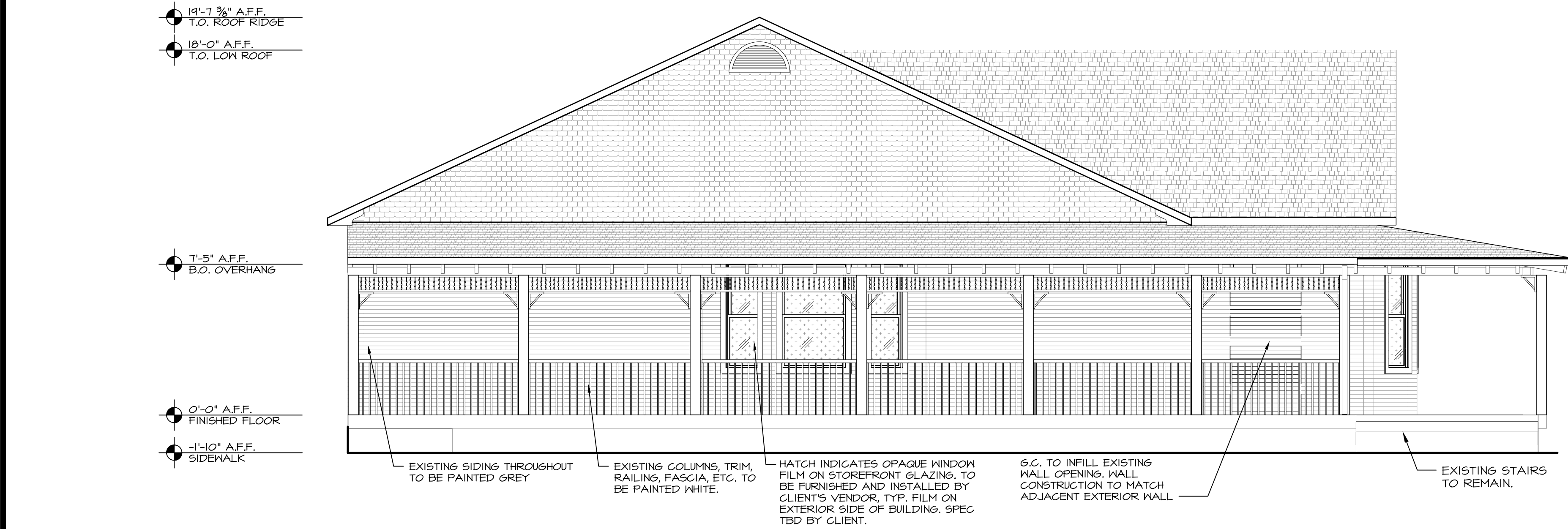

2 EXTERIOR ELEVATION  
SCALE: 1/4" = 1'-0"

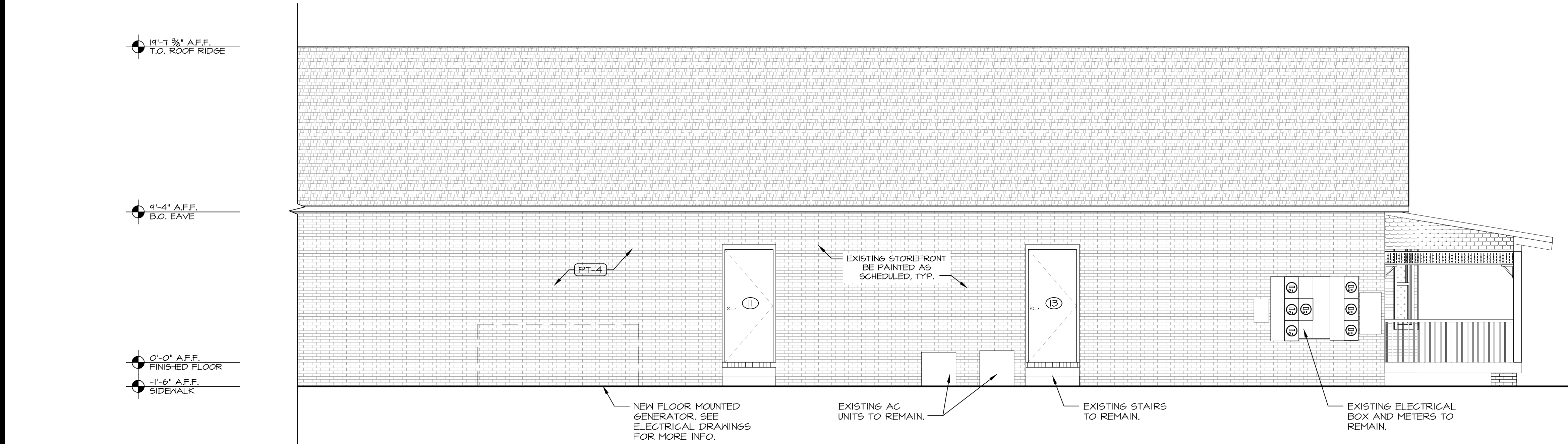

3 EXTERIOR ELEVATION  
SCALE: 1/4" = 1'-0"

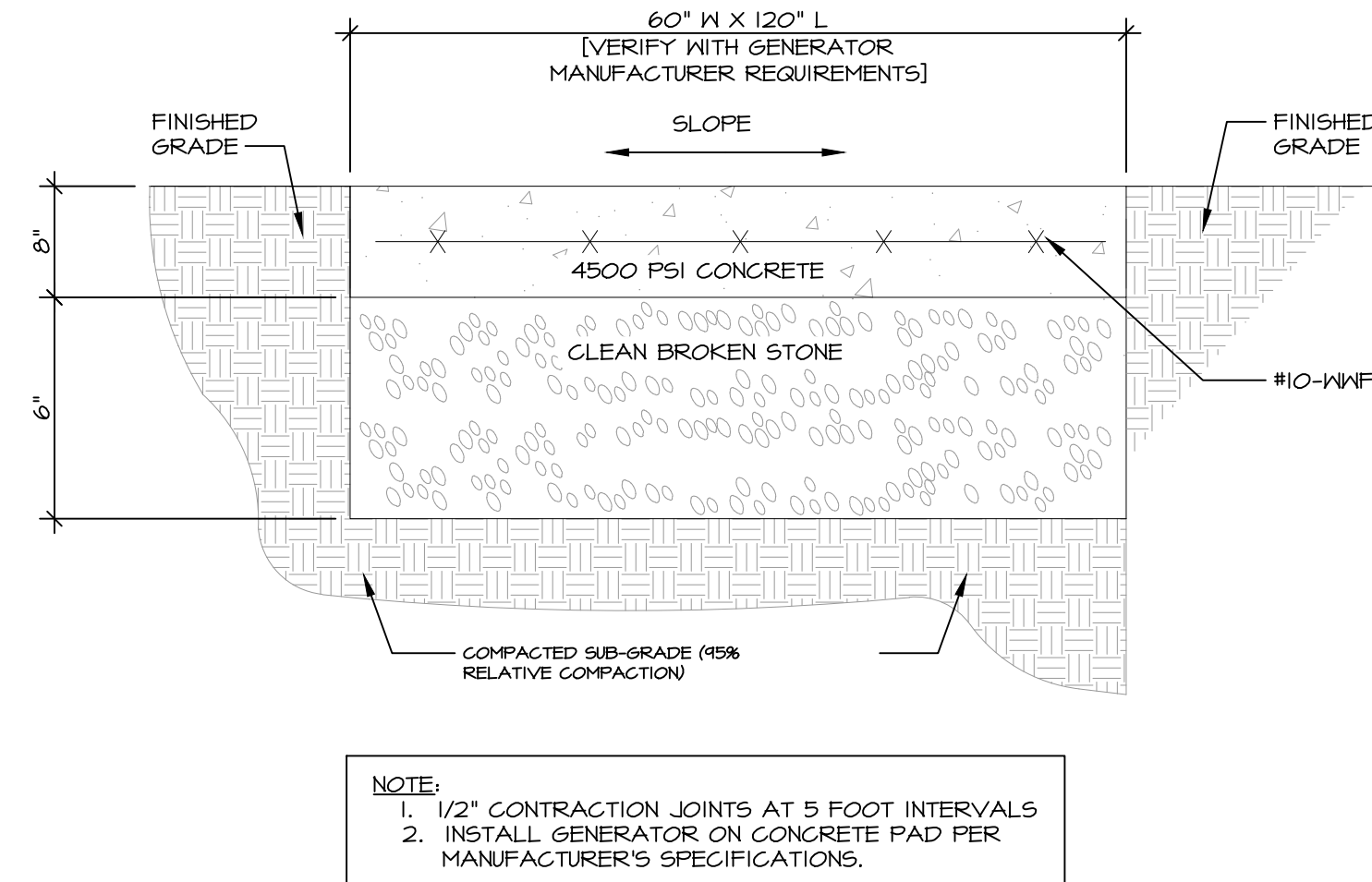

4 CONCRETE GENERATOR PAD DETAIL  
SCALE: NOT TO SCALE

#### SIGNAGE NOTES

- SIGN DETAILS ARE FOR REFERENCE ONLY. CLIENT'S SIGN VENDOR TO SUPPLY SIGN SHOP DRAWINGS FOR LANDLORD APPROVAL.
- SIGNAGE VENDOR IS RESPONSIBLE TO ACQUIRE THE SIGN PERMIT.
- G.C. IS RESPONSIBLE FOR SIGN SUPPORT AND STABILITY TO WALL.
- ALL PENETRATIONS OF THE BUILDING ENVELOPE REQUIRED FOR SIGN INSTALLATION SHALL BE SEALED IN A WATERTIGHT CONDITION AND PATCHED TO MAINTAIN ADJACENT FINISH AND COLOR.
- IT IS THE G.C.'S RESPONSIBILITY TO PROVIDE 120V PRIMARY ELECTRICAL SERVICE (DEDICATED CIRCUITS) INCLUDING GROUND WIRING DIRECTLY FROM PANEL BOX WITHIN 6 FEET OF SIGNAGE. INSTALLATION TO MEET N.E.C., C.S.A.U. AND LOCAL CODES.
- SIGN CONTRACTOR IS REQUIRED TO VERIFY ACTUAL FIELD CONDITIONS AND PROVIDE NECESSARY MOUNTING HARDWARE, BOXES FOR CSAUL COMPLIANT ENCLOSURES AND METHOD OF ATTACHMENT TO ENSURE SAFE INSTALLATION. INSTALLATION TO MEET N.E.C., CSAUL AND LOCAL CODES.
- SIGN CONTRACTOR IS REQUIRED TO VERIFY ACTUAL FIELD CONDITIONS AND PROVIDE NECESSARY MOUNTING HARDWARE, BOXES FOR CSAUL COMPLIANT ENCLOSURES AND METHOD OF ATTACHMENT TO ENSURE SAFE INSTALLATION. INSTALLATION TO MEET N.E.C., CSAUL AND LOCAL CODES.

#### FINISH LEGEND

SYMBOL	MATERIAL	LOCATION	MANUFACTURER, DESCRIPTION, COLOR/FINISH
PT-4	FIELD PAINT	EXTERIOR FACADE	SHERWIN WILLIAMS DURATION EXTERIOR ACRYLIC LATEX PAINT, LOW LUSTRE, SPEC: R5M-1004, SNOWBOUND FINISH, EGGSHELL

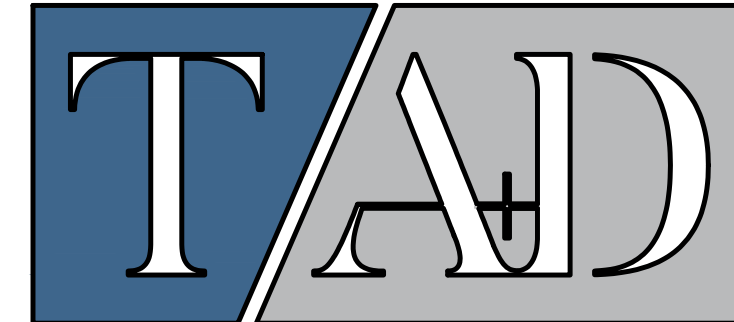

TRICARICO ARCHITECTURE AND DESIGN PC  
502 VALLEY ROAD, WAYNE, NJ 07470  
T: 973-692-0222 F: 973-692-0223  
TRICARICO.COM

NICHOLAS J. TRICARICO  
FLORIDA LICENSE # AR0007605

© 2022 NICHOLAS J. TRICARICO

THE GENERAL CONTRACTOR AND/OR ALL SUB-CONTRACTORS WORKING FROM THESE PLANS AND SPECIFICATIONS ARE NOT TO SCALE SUCH INFORMATION BUT TO CONTACT THE ARCHITECT OR HIS REPRESENTATIVE REGARDING MEASUREMENTS. IF SUCH MEASUREMENTS DO NOT APPEAR CORRECT, ADD UP PROPERLY OR SCALE CORRECTLY TO THE INDICATED SIZE.

DATE: ISSUE:

09.14.22 OWNER REVIEW SET

10.03.22 BID/PERMIT SET

DATE: NO.: REVISIONS / BY:

PROJECT:

**Sunnyside\***

LOCATION:

2806 WEST US HWY 90  
LAKE CITY, FL 32055

PROJECT NO.:

220392

SCALE:

AS NOTED

DATE:

07.15.22

THESE DRAWINGS WERE COMPLETED UNDER THE DIRECT SUPERVISION OF NJT

NICHOLAS J. TRICARICO ARCHITECT

TRICARICO ARCHITECTURE AND DESIGN PC

DRAWING NAME:

EXTERIOR ELEVATIONS

DRAWING NO.:

A7.1

FIRM REGISTRATION NO.: AX010102

SEAL

SEAL

NOTES: HARD-COPY SHEETS SMALLER THAN 30x42 ARE NOT TO SCALE.

DATE: AS SHOWN

PROJECT NO: 220392

LOCATION: 2806 WEST US HWY 90, LAKE CITY, FL 32055

PROJECT: CRESO LABS

PLOT SCALE: AS NOTED







THE GENERAL CONTRACTOR IS RESPONSIBLE AT THE BEGINNING OF THE PROJECT TO MEASURE THE SPACE WHILE REVIEWING THE ARCHITECT'S DRAWINGS TO VERIFY THAT THE INFORMATION CONTAINED IN THE ELECTRICAL DOCUMENTS, ON WHICH HE/SHE QUOTED TO THE CLIENT, ARE COMPATIBLE WITH THE WORK TO BE PERFORMED AND THAT ALL SPACES ARE SUFFICIENT IN SIZE FOR THE WORK TO BE COMPLETED INCLUDING MOUNTING HEIGHTS, ETC.

# 1 ELECTRICAL LIGHTING PLAN SCALE: 1/4" = 1'-0"

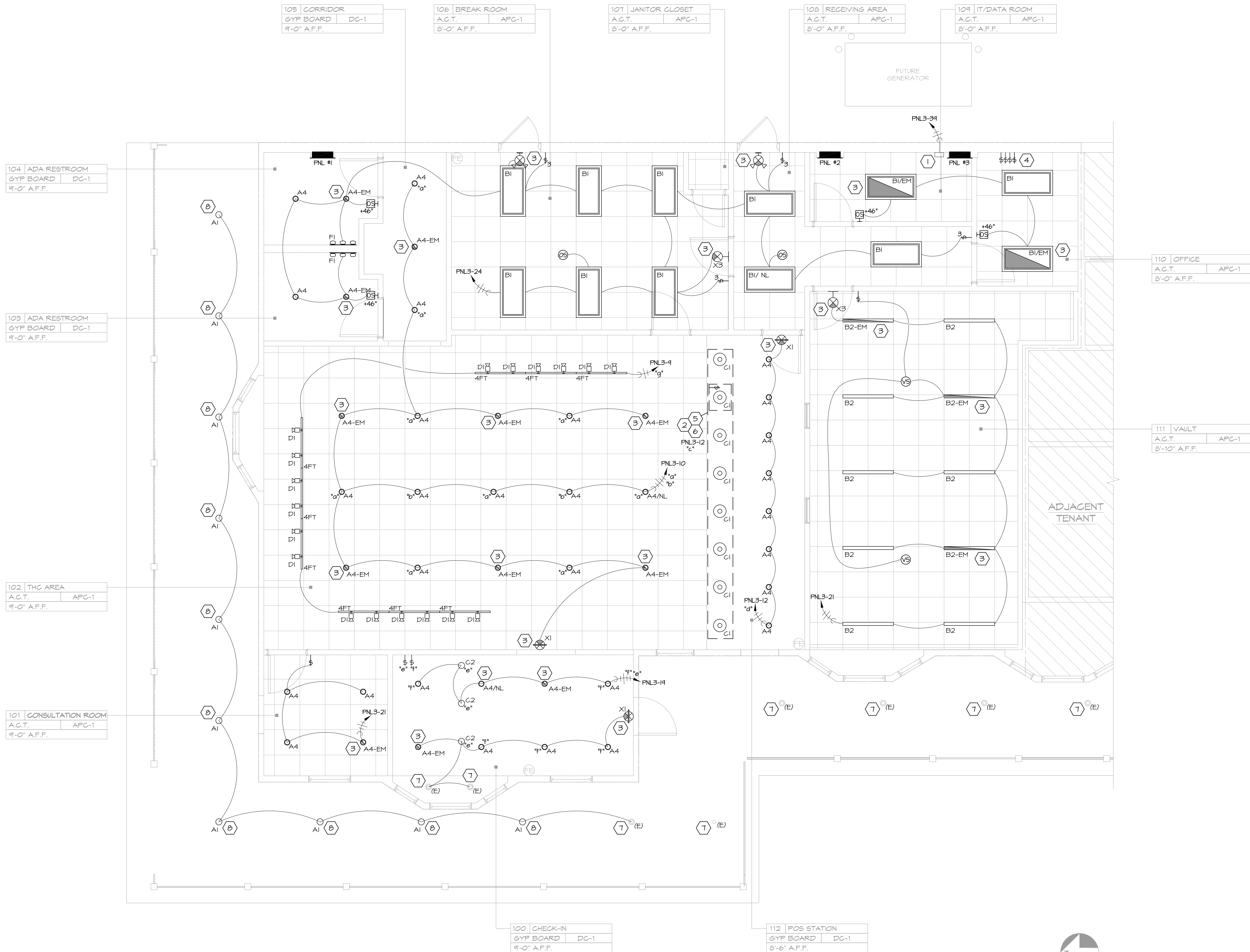

## GENERAL NOTES

- THE CONTRACTOR FOR THIS WORK IS REQUIRED TO READ THE SPECIFICATIONS AND REVIEW DRAWINGS OF ALL DIVISIONS OF WORK AND IS RESPONSIBLE FOR THE COORDINATION OF THIS WORK AND THE WORK OF ALL SUBCONTRACTORS WITH ALL DIVISIONS OF WORK. IT IS THIS CONTRACTOR'S RESPONSIBILITY TO PROVIDE ALL SUBCONTRACTORS WITH A COMPLETE SET OF BID DOCUMENTS.
- SEE ARCHITECTURAL REFLECTED CEILING PLAN FOR EXACT LOCATION AND QUANTITY OF LIGHTING FIXTURES.
- ELECTRICAL CONTRACTORS BID SHALL INCLUDE INSTALLATION OF ALL LIGHT FIXTURES AND ASSOCIATED LAMPS. ELECTRICAL CONTRACTOR IS RESPONSIBLE TO ENSURE THE ADJUSTABILITY OF ALL DIRECTIONAL FIXTURES AFTER INSTALLATION AND AIM THEM. LIGHT FIXTURE SPECIFICATIONS MAY VARY.
- EMERGENCY AND EXIT LIGHTS SHALL BE INSTALLED AND CIRCUITED PER THE LATEST NATIONAL ELECTRICAL CODE AND ALL LOCAL CODES. ALL EMERGENCY AND EXIT FIXTURES SHALL BE DUAL VOLTAGE (120/277 VOLT INPUT) WITH BATTERY BACKUP.
- ALL LIGHTING CIRCUITS UP TO 100'-0" IN LENGTH SHALL UTILIZE #12 CONDUCTORS MINIMUM. ALL LIGHTING CIRCUITS FROM 101'-0" TO 150'-0" IN LENGTH SHALL UTILIZE #10 CONDUCTORS MINIMUM. ALL LIGHTING CIRCUITS 151'-0" UP TO 250'-0" IN LENGTH SHALL UTILIZE #8 CONDUCTORS MINIMUM. CIRCUITS ABOVE 251'-0" SHALL UTILIZE #6 CONDUCTORS MINIMUM.
- ELECTRICAL CONTRACTOR SHALL MAKE ALL FINAL CONNECTIONS AS REQUIRED FOR A FULLY COMPLETE AND OPERABLE SYSTEM.
- IT IS THE G.C. RESPONSIBILITY TO ENSURE ALL WIRING IS PLENUM RATED OR IN CONDUIT AS PER LOCAL CODE, NO ROMEX BX, OR MC CABLE PERMITTED.
- G.C. TO COORDINATE WITH ALL LOW VOLTAGE VENDORS, INCLUDING, SPEAKERS, PRIOR TO INSTALLATION.
- ALL WIRING SHALL BE IN CONDUIT E.M.T. OR RIGID FLEXIBLE CONDUIT MAY ONLY BE USED FOR FINAL CONNECTIONS FROM OUTLET BOXES TO LIGHT FIXTURES, MOTORS, APPLIANCES, ETC., MAX LENGTH 6 FEET, NO BC, ROMEX, ARMORED CABLE, ETC., ALLOWED

## LIGHTING SCHEDULE

TAG	SYMBOL	DESCRIPTION	MFR / MODEL / FINISH	LAMP
A1	○	RECESSED DOWNLIGHT - DIMMABLE	LITHONIA, 6" LED (LDN6), (C) CLEAR REFLECTOR, (SFN) SELF-WHITE TRIM	I35W
A4	⊙	4" RECESSED LED DOWNLIGHT	ELITE, #HH4-LED-3000L-DIMIO-MVOLT-ND-35K-40 #HH4-4501-K-NH, WHITE	32 WATTS 120 VOLTS
A4-EM	○	4" RECESSED LED DOWNLIGHT	ELITE, #HH4-LED-3000L-DIMIO-MVOLT-ND-35K-40-EMS-LED-10W, #HH4-4501-K-NH, WHITE	32 WATTS 120 VOLTS
B1	▤	2X4 LAY-IN LED FIXTURE	CREE, C-LITE LED FLAT PANEL, #C-TR-C-PP24-62L-35K-KH, WHITE	53 WATTS 120 VOLTS
B1-EM	▤	2X4 LAY-IN LED FIXTURE	CREE, C-LITE LED FLAT PANEL, #C-TR-C-PP24-62L-35K-KH-EB, WHITE	53 WATTS 120 VOLTS
B2	▬	4FT LINEAR LED STRIP, DIMMABLE	MERCURY, #LSA-4-4000-35K-HTA-U55-UN, WHITE	33 WATTS 120 VOLTS
B2-EM	▬	4FT LINEAR LED STRIP, DIMMABLE	MERCURY, #LSA-4-4000-35K-HTA-U55-UN- BSL31022NH, WHITE	33 WATTS 120 VOLTS
C1	○	NEW PENDANT LIGHT FIXTURE (AT TELLER STATION)	SEAGULL LIGHTING, #6022ENB- IS, #212946 TCP FA14D402TEK, WHITE	4 WATT, A18 MEDIUM BASE LED LAMP 2700K FROSTED GLASS
C2	○	NEW PENDANT LIGHT FIXTURE (AT SECURITY CHECK-IN)	SCHOOLHOUSE ELECTRIC, RAY 6" PENDANT, 616 FROSTED LED BULB, WHITE W/ WHITE CORD	5 WATTS 120 VOLTS
D1	▬	SINGLE CIRCUIT LINE VOLTAGE TRACK AND DIE CAST CYLINDER TRACKHEAD	TRACK HEAD, LF ILLUMINATION, LFTX SERIES, #TXA01-B-1-BG-42-30-D11-KH, WHITE TRACK: CONTECH, #LT-PER PLAN-P	PER TRACK HEAD, 13 WATTS 120 VOLTS
F1	▬	NEW SCOSCE (AT ADA RESTROOMS)	RBW PASTILLE 3 VANITY SCOSCES PAX-3V-RSR-PC20-2T-120-TR-LINE-F20	22 WATTS 24LM/W 40 CRI
X1	⊙	LED EXIT SIGN - SINGLE FACE (FRONT OF HOUSE)	CONTECH LIGHTING, #REXA-SF-R-EM-P, WHITE WITH RED LETTERS	-
X2	⊙	LED EXIT SIGN - DOUBLE FACE (FRONT OF HOUSE)	CONTECH LIGHTING, #REXA-DF-R-EM-K-P, WHITE WITH RED LETTERS FACEPLATE TO BE CLEAR ACRYLIC WITH WHITE BACKGROUND	-
X3	⊙	LED EXIT SIGN (BACK OF HOUSE)	ELITE LIGHTING, MAXILUME ARCHITECTURAL, #ELX-603-R-W, WHITE WITH RED LETTERS	-
--	⊙	LED EXIT SIGN - EXIT & EMERGENCY THERMOPLASTIC COMBO END/CEILING MOUNT	GLI, GLI-NAHARCC UNIVERSAL SINGLE, (W) WHITE HOUSING, RED LETTERS	-
--	⊙	CEILING MOUNTED OCCUPANCY SENSOR	WATTSTOPPER, #P-100 WITH INTERNAL MANUAL OVERRIDE SWITCH, WHITE	--
--	⊙	VACANCY SENSOR	CEILING MOUNTED WATTSTOPPER LMDG-100	--
--	⊙	CISCO MR33 WIFI ACCESS POINT	SPEC TO BE PROVIDED BY CLIENT'S VENDOR	--
--	⊙	SPEAKER	SPEC TO BE PROVIDED BY CLIENT'S VENDOR	--
--	⊙	LIGHT SWITCH	WATTSTOPPER LMDM-101 DIGITAL DIMMER SWITCH	--

- NOTE:
- ALL LIGHT FIXTURES TO BE UL LISTED
  - TRACK LIMITED ARE TO BE SUPPLIED BY G.C. AS REQUIRED BY CODE
  - EXISTING LIGHT FIXTURES TO REMAIN ARE DESIGNATED WITH "E"
  - DESIGNATED NIGHT LIGHT SHOWN ON PLANS WITH "NL"
  - EXIT SIGNS TO INCLUDE BATTERY BACKUP

## MASTER SWITCHBANK

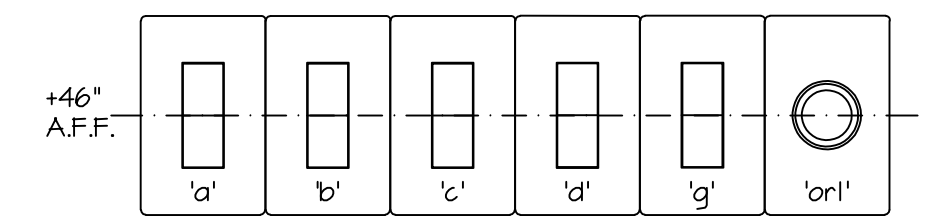

- 'abc.d.g' - SINGLE POLE SWITCHES CONTROLLING SALES LIGHTING
- 'ori' - OVERRIDE BYPASS SWITCH FOR AUTOMATIC SHUT-OFF LEVITON WITH 2-HR MAX OVERRIDE TIME FUNCTION OR AXP2, EQUAL.

- SEE LIGHTING CONTROL DIAGRAM FOR SWITCH LIGHTING DESIGNATION ON E31
- G.C. TO PROPERLY LABEL EACH SWITCHES PROPER LIGHTING DESCRIPTION.

## KEY NOTES

- PROVIDE TIMECLOCK AND CONTACTORS FOR GENERAL LIGHTING CONTROLS.
- COORDINATE EXACT MOUNTING LOCATIONS AND HEIGHTS WITH ARCHITECTURAL AND MILLWORK SHOP DRAWINGS.
- PROVIDE CONSTANT HOT CONDUCTOR AHEAD OF ANY LIGHTING CONTROLS TO ALL EMERGENCY/EXIT LIGHTS.
- PROVIDE MANUAL OVER-RIDE SWITCH FOR AFTER HOURS CONTROL OF LIGHT FIXTURES ON LIGHTING CONTROL PANEL. SEE MASTER SWITCHBANK DETAIL.
- PROVIDE INDIVIDUAL LUTRON WIRELESS POWERPACK AND WIRELESS ON/OFF SWITCH PER POS STATION.
- PROVIDE ONE MASTER ZONE FOR ALL POS STATIONS ON LIGHTING CONTROL SYSTEM.
- EXISTING LIGHT FIXTURE TO REMAIN. CONNECT TO NEW LIGHTING CONTROLS AND CIRCUIT IN THE AREA.
- NEW EXTERIOR LIGHT FIXTURE. CONNECT TO NEW LIGHTING CONTROLS AND CIRCUIT IN THE AREA.



TRICARICO ARCHITECTURE AND DESIGN PC  
502 VALLEY ROAD, WAYNE, NJ 07470  
T: 973-692-0222 F: 973-692-0223  
TRICARICO.COM

ENGINEER OF RECORD:



This sheet is part of the construction documents. Drawings, specifications and other sheets apply and need to be reviewed in total. Items shown are for diagrammatic representation and may not be relied on or used as shop drawings. Provide all modifications required to conform to site conditions, equipment and material used. Verify locations and dimensions of all architectural and structural elements per their respective documents, as these elements are shown only for reference, and require verification prior to fabrication or construction. Engineer has no liability for the accuracy of these associated elements, or for any work the engineer has not signed and sealed.

© 2022

THE GENERAL CONTRACTOR AND/OR ALL SUB-CONTRACTORS WORKING FROM THESE PLANS AND SPECIFICATIONS ARE NOT TO SCALE SUCH INFORMATION BUT TO CONTACT THE ARCHITECT OR HIS REPRESENTATIVE REGARDING MEASUREMENTS, IF SUCH MEASUREMENTS DO NOT APPEAR CORRECT, ADD UP PROPERLY OR SCALE CORRECTLY TO THE INDICATED SIZE.

DATE: ISSUE:

08.29.22 OWNER REVIEW SET

10.03.22 BID/PERMIT SET

DATE: NO.: REVISIONS / BY:

PROJECT: **Sunnyside\***

LOCATION: 2806 WEST US HWY 90 LAKE CITY, FL 32055

PROJECT NO.: 220392 DRAWN BY: HEE  
SCALE: AS NOTED CHECKED BY: ELS  
DATE: 10.03.22 THESE DRAWINGS WERE COMPLETED UNDER THE DIRECT SUPERVISION OF: ATF

DIALECTIC ENGINEERING

DRAWING NAME:

ELECTRICAL LIGHTING PLAN

DRAWING NO.:

E1.1

FIRM REGISTRATION NO.:

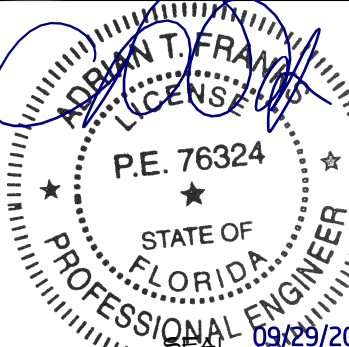

THIS ITEM HAS BEEN ELECTRONICALLY SIGNED AND SEALED BY T. FRANK, P.E. ON 10/03/2022. DATE AND TIME STAMP SHOWN USING A DIGITAL SIGNATURE. PRINTED COPIES OF THIS DOCUMENT ARE NOT CONSIDERED SIGNED AND SEALED AND THE SIGNATURE MUST BE VERIFIED BY ANY ELECTRONIC COPY. FAX 61515331854 SEAL.

NOTE: HARD COPY SHEETS SMALLER THAN 30x42 ARE NOT TO SCALE.

DATE: AS SHOWN

PROJECT NO.: 220392

LOCATION: 2806 WEST US HWY 90 LAKE CITY, FL 32055

PROJECT: CRESO LABS

PLOT SCALE: AS NOTED



THE GENERAL CONTRACTOR IS RESPONSIBLE AT THE BEGINNING OF THE PROJECT TO MEASURE THE SPACE WHILE REVIEWING THE ARCHITECT'S DRAWINGS TO VERIFY THAT THE INFORMATION CONTAINED IN THE ELECTRICAL DOCUMENTS, ON WHICH HEIGHTS QUOTED TO THE CLIENT, ARE COMPATIBLE WITH THE WORK TO BE PERFORMED, AND THAT ALL SPACES ARE SUFFICIENT IN SIZE FOR THE WORK TO BE COMPLETED INCLUDING WIDTHS, LENGTHS, HEIGHTS, ETC.

1

## ELECTRICAL POWER PLAN

SCALE: 1/4" = 1'-0"

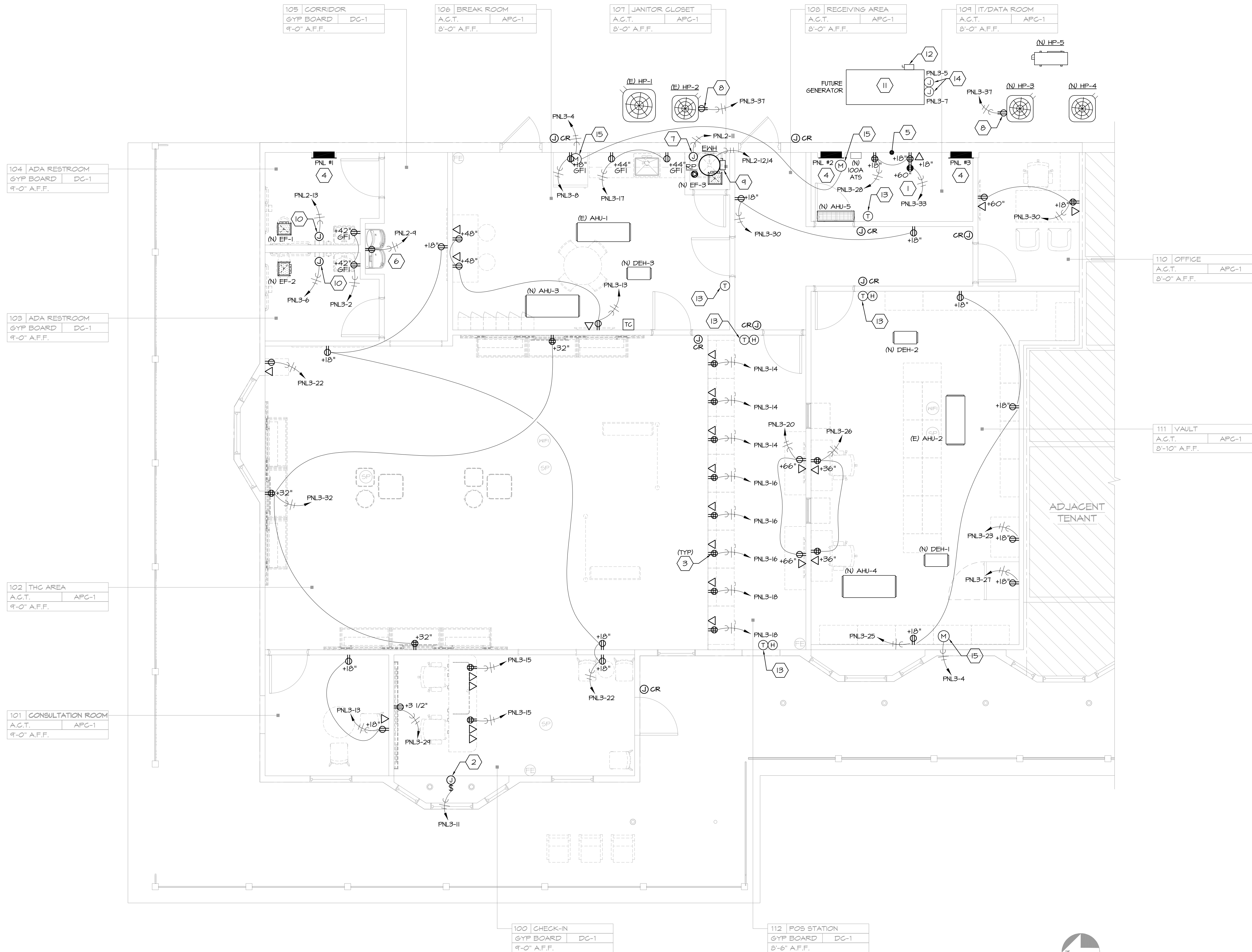

## GENERAL NOTES

- SEE ELECTRICAL DRAWINGS FOR MORE INFORMATION ON ELECTRICAL REQUIREMENTS.
- ELECTRICAL CONTRACTOR TO VERIFY IF SERVICE PROVIDED IS ADEQUATE. IF NOT, G.C. TO NOTIFY ARCHITECT IMMEDIATELY.
- ALL OUTLETS SHALL BE INSTALLED AS DIMENSIONED ON THIS PLAN. ANY DISCREPANCIES AS TO LOCATION BETWEEN PLAN AND EXISTING FIELD CONDITIONS SHALL BE CLARIFIED WITH THE ARCHITECT BEFORE COMMENCEMENT OF WORK.
- ALL ELECTRICAL AND TELEPHONE WORK SHALL BE INSTALLED IN STRICT ACCORDANCE WITH THE ELECTRICAL CODE, NATIONAL BOARD OF FIRE UNDERWRITERS, PUBLIC UTILITIES COMPANY, TELEPHONE COMPANY, AND ALL OTHER AUTHORITIES HAVING JURISDICTION.
- ALL COVERPLATES AND DEVICES (TELEPHONE, DATA, ELECTRIC, SWITCH) SHALL BE A COLOR THAT MATCHES ADJACENT WALL FINISHES. PROVIDE LUTRON WHITE RECEPTACLES IN VERTICAL ORIENTATION IN SALES AREA. RECEPTACLES IN VERTICAL ORIENTATION TO BE BLACK IN WINDOW DISPLAYS. VERIFY ALL FINISHES WITH COACH DESIGNER, PRIOR TO ORDER & INSTALLATION.
- THE GENERAL CONTRACTOR SHALL PROVIDE ALL CUTTING AND PATCHING OF ALL CHASES IN FLOOR, WALLS, AND CEILING AS REQUIRED.
- ALL ELECTRICAL, TELEPHONE, AND DATA OUTLETS ARE TO BE MOUNTED 15" AFF TO BOTTOM OF BOX, UNQ.
- ALL WHIPS AS INDICATED FOR DISPLAY FIXTURES SHALL NOT BE VISIBLE FROM THE STORE.
- ALL BOXES, CONDUITS, AND WIRING MUST BE COMPLETELY HIDDEN.
- COORDINATE APPROXIMATE LOCATION OF WHIPS WITH MILLWORKER IN FIELD PRIOR TO INSTALLATION.
- "SUPPLIED BY OWNER" VENDORS TO COORDINATE AND HIRE G.C.'S ELECTRICIAN TO INSTALL LOW VOLTAGE CONDUIT WHERE REQUIRED BY CODE FOR THE INSTALLATION OF THEIR EQUIPMENT.

## POWER LEGEND

SYMBOL	DESCRIPTION
	DUPLEX
	GFI DUPLEX
	QUADRIPLEX
	DEDICATED DUPLEX
	CEILING-MOUNTED RECEPTACLE
	JUNCTION BOX
	DATA OUTLET
	TELEPHONE OUTLET
	TELEPHONE/DATA OUTLET
	EMPLOYEE TIME CLOCK
	THERMOSTAT
	CARD READER POWER SUPPLY
	VOLUME CONTROLS

## KEY NOTES

- PROVIDE (2) #10 + (1) #10 GND. IN A 3/4" CONDUIT TO SPECIAL NEMA L5-30 RECEPTACLE ON DEDICATED CIRCUIT. COORDINATE EXACT LOCATION WITH OWNER'S IT VENDOR.
- PROVIDE WEATHERPROOF JUNCTION BOX AND 1P/2P 30A TOGGLE SWITCH IN AN ACCESSIBLE AREA FOR EXTERIOR SIGNAGE. COORDINATE EXACT LOCATION WITH OWNER PRIOR TO INSTALLATION.
- COORDINATE EXACT MOUNTING LOCATIONS AND HEIGHTS WITH ARCHITECTURAL AND MILLWORK SHOP DRAWINGS. POWER COMES FROM WALL TO PDS.
- SEE SHEET E31 FOR ADDITIONAL INFORMATION ABOUT ELECTRICAL EQUIPMENT. COORDINATE FINAL LOCATION OF EQUIPMENT WITH OWNER.
- TELEPHONE/INTERNET SERVICE IS STUBBED INTO SPACE EXTEND CONDUIT TO IT ROOM AND COORDINATE FINAL LOCATION WITH OWNER.
- PROVIDE POWER TO ELECTRIC WATER COOLER. COORDINATE EXACT REQUIREMENTS WITH PLUMBING CONTRACTOR. ENSURE RECEPTACLE IS LOCATED BEHIND EQUIPMENT SHROUD.
- RECEPTACLE FOR RE-CIRC PUMP. VERIFY MOUNTING HEIGHT AND LOCATION WITH PLUMBING CONTRACTOR. RE-CIRC PUMP CIRCUIT TO BE ROUTED THROUGH CONTRACTOR AND TO BE ON DURING OCCUPIED HOURS.
- PROVIDE MAINTENANCE RECEPTACLE ON HP UNIT.
- DISCONNECT SWITCH FOR ELECTRIC WATER HEATER.
- J-BOX FOR HAND DRYERS. VERIFY EXACT ELECTRICAL REQUIREMENTS IN FIELD PRIOR TO BID.
- GENERATOR SHOWN FOR REFERENCE ONLY. COORDINATE EXACT LOCATION WITH ARCHITECT AND LANDLORD.
- NEW 100 AMP WP DISCONNECT SWITCH FOR GENERATOR TO FEED NEW 100 AMP AUTOMATIC TRANSFER SWITCH (ATS).
- NEW THERMOSTAT REFER TO MECHANICAL DRAWINGS FOR MORE INFORMATION.
- PROVIDE POWER FOR GENERATOR BLOCK HEATER AND BATTERY CHARGER.
- NEW ELECTRICALLY OPERATED DAMPER. CONFIRM ALL REQUIREMENTS WITH MECHANICAL CONTRACTOR PRIOR TO ROUGH-IN. CIRCUIT AS SHOWN.



TRICARICO ARCHITECTURE AND DESIGN PC  
502 VALLEY ROAD, WAYNE, NJ 07470  
T: 973-692-0222 F: 973-692-0223  
TRICARICO.COM

ENGINEER OF RECORD:

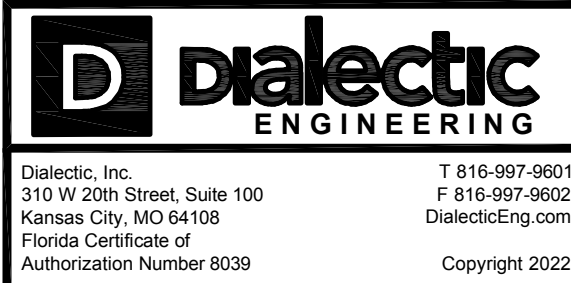

This sheet is part of the construction documents. Drawings, specifications and other sheets apply and need to be reviewed in total. Items shown are for diagrammatic representation and may not be relied on or used as shop drawings. Provide all modifications required to conform to site conditions, equipment and material used. Verify locations and dimensions of all architectural and structural elements per their respective documents, as these elements are shown only for reference, and require verification prior to fabrication or construction. Engineer has no liability for the accuracy of these associated elements, or for any work the engineer has not signed and sealed.

© 2022

THE GENERAL CONTRACTOR AND/OR ALL SUB-CONTRACTORS WORKING FROM THESE PLANS AND SPECIFICATIONS ARE NOT TO SCALE SUCH INFORMATION BUT TO CONTACT THE ARCHITECT OR HIS REPRESENTATIVE REGARDING MEASUREMENTS, IF SUCH MEASUREMENTS DO NOT APPEAR CORRECT. ADD UP PROPERLY OR SCALE CORRECTLY TO THE INDICATED SIZE.

DATE: ISSUE:

08.29.22 OWNER REVIEW SET

10.03.22 BID/PERMIT SET

DATE: NO.: REVISIONS / BY:

PROJECT:

**Sunnyside\***

LOCATION:

2806 WEST US HWY 90  
LAKE CITY, FL 32055

PROJECT NO.:

220392

SCALE:

AS NOTED

DATE:

10.03.22

THESE DRAWINGS WERE COMPLETED UNDER THE DIRECT SUPERVISION OF:

ATF

DRAWING NAME:

ELECTRICAL POWER PLAN

DRAWING NO.:

E2.1

FIRM REGISTRATION NO.:

18093/2022

SEAL

THIS ITEM HAS BEEN ELECTRONICALLY SIGNED AND SEALED BY CRESO LABS, P.E. ON THE DATE AND/OR TIME SHOWN USING A DIGITAL SIGNATURE. PRINTED COPIES OF THIS DOCUMENT ARE NOT CONSIDERED SIGNED AND SEALED AND THE SIGNATURE MUST BE VERIFIED BY ANY ELECTRONIC COPY. FAC 61816-03.004

DATE: 10/03/2022

TIME: 10:00 AM

SEAL

THIS ITEM HAS BEEN ELECTRONICALLY SIGNED AND SEALED BY CRESO LABS, P.E. ON THE DATE AND/OR TIME SHOWN USING A DIGITAL SIGNATURE. PRINTED COPIES OF THIS DOCUMENT ARE NOT CONSIDERED SIGNED AND SEALED AND THE SIGNATURE MUST BE VERIFIED BY ANY ELECTRONIC COPY. FAC 61816-03.004

DATE: 10/03/2022

TIME: 10:00 AM

SEAL

THIS ITEM HAS BEEN ELECTRONICALLY SIGNED AND SEALED BY CRESO LABS, P.E. ON THE DATE AND/OR TIME SHOWN USING A DIGITAL SIGNATURE. PRINTED COPIES OF THIS DOCUMENT ARE NOT CONSIDERED SIGNED AND SEALED AND THE SIGNATURE MUST BE VERIFIED BY ANY ELECTRONIC COPY. FAC 61816-03.004

NOTE: HARD COPY SHEETS SMALLER THAN 30x42 ARE NOT TO SCALE.

DATE: AS SHOWN

PROJECT NO.: 220392

LOCATION: 2806 WEST US HWY 90, LAKE CITY, FL 32055

PROJECT: CRESO LABS

PLOT SCALE: AS NOTED



NOTE:  
SECURITY PLAN IS FOR REFERENCE ONLY.  
GC TO COORDINATE WITH OWNER AND  
OWNER'S SECURITY VENDOR PRIOR TO  
CONSTRUCTION.

1 SECURITY PLAN  
SCALE: 1/4" = 1'-0"



LEGEND			
SYMBOL	DESCRIPTION	SYMBOL	DESCRIPTION
	DVR		DOOR CONTACT
	FIXED LENS CAMERA TO BE WALL MOUNTED 9'-0" A.F.F. U.N.O.		MOTION DETECTOR TO BE MOUNTED AT 8'-0" A.F.F.
	360 DEGREE CAMERA TO BE PENDANT MOUNTED 9'-0" A.F.F. U.N.O.		PANIC BUTTON
	180 DEGREE CAMERA		HOLD UP BUTTON
	ACCESS CONTROL PANEL		GLASS BREAK DETECTOR TO BE MOUNTED TO CEILING U.N.O.
	CARD READER TO BE MOUNTED 42" ON CENTER A.F.F.		KEYPAD TO BE MOUNTED 60" ON CENTER A.F.F.
	DOOR RELEASE BUTTON		SIREN
	SECURITY PANEL		INTERCOM SYSTEM
			INTERCOM MONITOR

KEY NOTES

1 CAMERA TO BE PENDANT MOUNTED ABOUT 6'-0" A.F.F. DIRECTLY ABOVE THE POS TERMINAL.  
LOCATION TO BE ADJUSTED ACCORDINGLY TO THE SCHEDULED PENDANT LIGHT FIXTURES. SECURITY  
VENDOR TO COORDINATE IN FIELD WITH G.C. PRIOR TO INSTALLATION OF SECURITY CAMERA



ENGINEER OF RECORD:

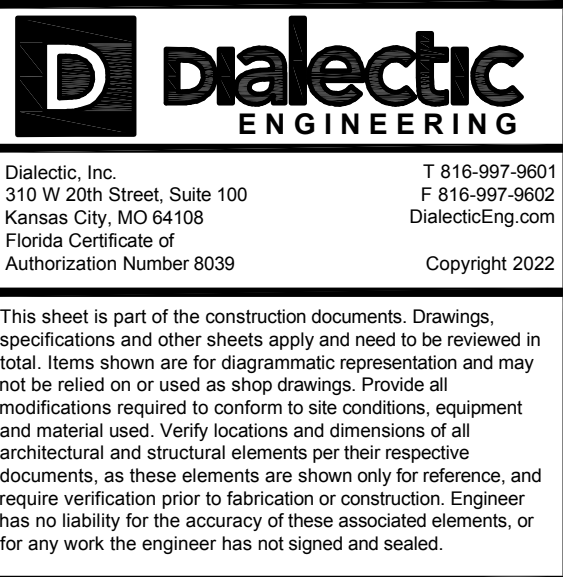

© 2022

THE GENERAL CONTRACTOR AND/OR ALL SUB-CONTRACTORS  
WORKING FROM THESE PLANS AND SPECIFICATIONS ARE NOT TO  
SCALE SUCH INFORMATION BUT TO CONTACT THE ARCHITECT OR  
HIS REPRESENTATIVE REGARDING MEASUREMENTS. IF SUCH  
MEASUREMENTS DO NOT APPEAR CORRECT, ADD UP PROPERLY  
OR SCALE CORRECTLY TO THE INDICATED SIZE.

DATE: ISSUE:

08.29.22 OWNER REVIEW SET

10.03.22 BID/PERMIT SET

DATE: NO.: REVISIONS / BY:

PROJECT:

Sunnyside\*

LOCATION:

2806 WEST US HWY 90  
LAKE CITY, FL 32055

PROJECT NO.:

220392

DRAWN BY:

HEE

SCALE:

AS NOTED

CHECKED BY:

ELS

DATE:

10.03.22

THESE DRAWINGS WERE  
COMPLETED UNDER THE  
DIRECT SUPERVISION OF: ATF

DIALECTIC  
ENGINEERING

DRAWING ELECTRICAL SECURITY  
PLAN  
& LEGEND

DRAWING NO.:

E2.2

FIRM REGISTRATION NO.:



THIS ITEM HAS BEEN ELECTRONICALLY SIGNED  
AND SEALED BY KAREN FRANKS, P.E. ON THE  
DATE AND/OR TIME STAMP SHOWN USING A  
DIGITAL SIGNATURE. PRINTED COPIES OF THIS  
DOCUMENT ARE NOT CONSIDERED SIGNED AND  
SEALED AND THE SIGNATURE MUST BE VERIFIED  
BY ANY ELECTRONIC COPY. TAC 61515-33.054  
SEAL

NOTE: HARD COPY SHEETS SMALLER THAN 30x42 ARE NOT TO SCALE.

DATE: AS SHOWN

PROJECT NO.: 220392

LOCATION: 2806 WEST US HWY 90, LAKE CITY, FL 32055

PROJECT: CRESO LABS

PLOT SCALE: AS NOTED











THE GENERAL CONTRACTOR IS RESPONSIBLE AT THE BEGINNING OF THE PROJECT TO MEASURE THE SPACE WHILE REVIEWING THE ARCHITECT'S DRAWINGS TO VERIFY THAT THE INFORMATION CONTAINED IN THE MECHANICAL DRAWINGS IS COMPATIBLE WITH THE WORK TO BE PERFORMED AND THAT ALL SPACES ARE SUFFICIENT IN SIZE FOR THE WORK TO BE COMPLETED INCLUDING WIDTHS, LENGTHS, HEIGHTS, ETC.

# 1 MECHANICAL PLAN SCALE: 1/4" = 1'-0"

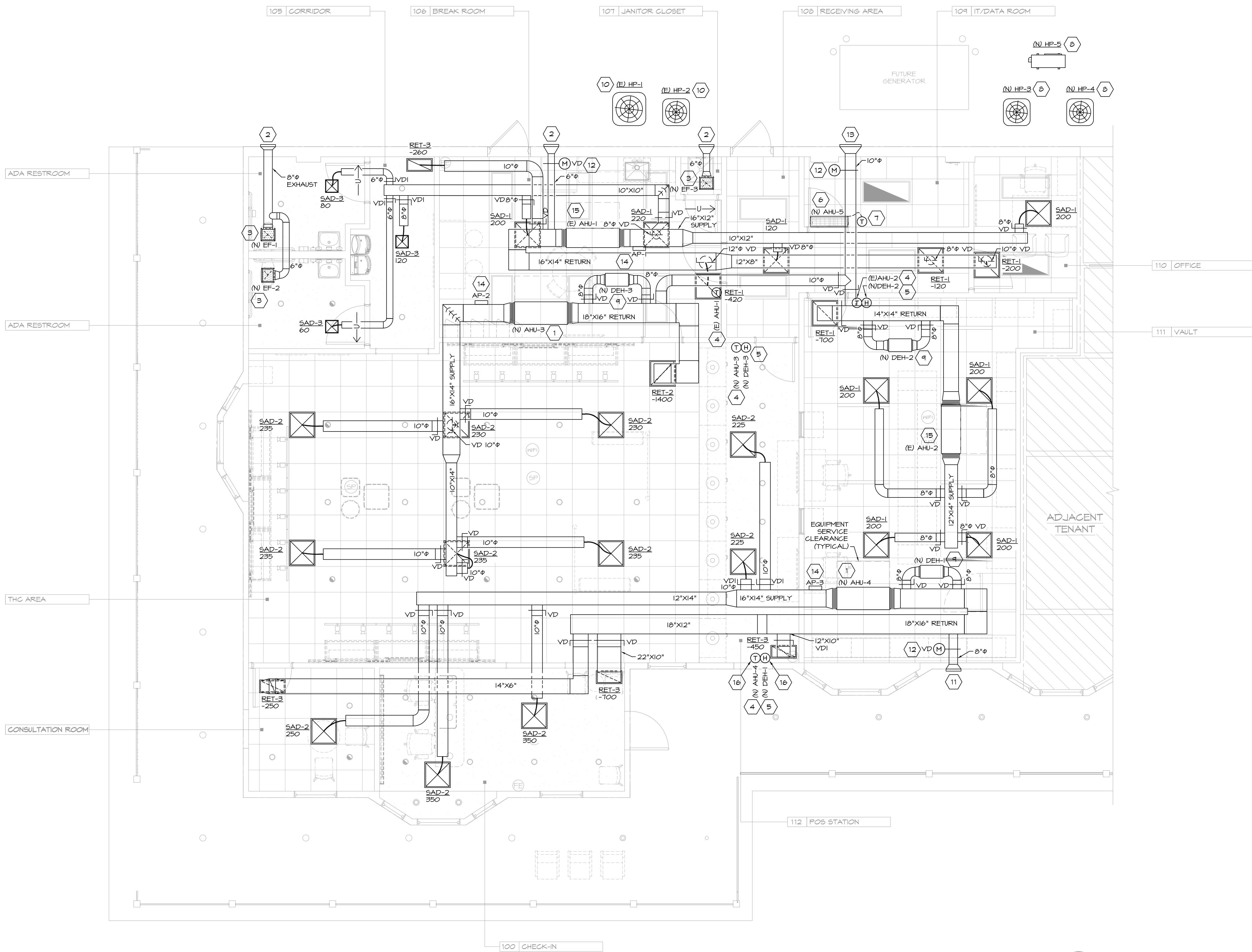

## LEGEND

	CEILING SUPPLY AIR DIFFUSER (SAD)		VOLUME DAMPER
	CEILING SUPPLY AIR DIFFUSER WITH BLANK-OFF SECTION		VOLUME DAMPER W/ REMOTE OPERATOR
	CEILING RETURN AIR GRILLE (RET)		TYPE OF AIR DEVICE
	EXHAUST FAN		AIR QUANTITY (CFM)
	LINEAR SUPPLY/RETURN DIFFUSER (LENGTH PER PLANS)		X, INCHES, SIDE OF DUCT SHOWING
	DUCT MOUNTED DIFFUSER		MOTORIZED DAMPER
	WALL TRANSFER GRILLE (TG)		FIRE DAMPER
	THERMOSTAT		SMOKE DAMPER
	TEMPERATURE SENSOR		FIRE / SMOKE DAMPER
	HUMIDISTAT		SMOKE DETECTOR SUPPLY PHOTOELECTRIC
	HUMIDITY SENSOR		SMOKE DETECTOR RETURN - IONIZATION
	CARBON DIOXIDE SENSOR		EXISTING
	CARBON MONOXIDE SENSOR		RELOCATE
	NEW DUCT		FIELD CONNECTION
	NEW FLEX DUCT		DOOR UNDER CUT
			SUPPLY AIR FLOW
			RETURN AIR FLOW

NOTE: SYMBOL LIST SHOWN IS FOR GENERAL REFERENCE ONLY. THE PRESENCE OF A SYMBOL DOES NOT IMPLY ITS USE ON THIS PROJECT. REFER TO DRAWINGS FOR SPECIFIC SYMBOLS USED.

## KEY NOTES

- PROVIDE AIR HANDLING UNIT. INSTALL UNIT LEVEL FOR PROPER CONDENSATE DRAINAGE. SUPPORT UNIT FROM STRUCTURE ABOVE WITH CHANNEL AND ALL-THREAD ROD WITH SPRING VIBRATION ISOLATORS. PROVIDE FLEXIBLE CONNECTORS ON THE SUPPLY AND RETURN AIR DUCT CONNECTIONS.
- PROVIDE LOUVER IN WALL EQUAL TO RUSKIN ELF375DXD SIZE 12"W X 12"H OR SIMILAR WITH FREE AREA OF 0.36 SF. PROVIDE WITH BIRD SCREEN AND EXTENDED SILL. ARCHITECT SHALL SPECIFY COLOR OF KYNAR FINISH.
- PROVIDE CEILING MOUNTED EXHAUST FAN. TRANSITION FROM FAN DISCHARGE TO DUCT SIZE SHOWN AND EXTEND TO EXTERIOR WALL LOUVER.
- PROVIDE 1-DAY PROGRAMMABLE THERMOSTAT WITH TEMPERATURE SENSING CAPABILITY, AUTO-CHANGEOVER AND AUTOMATIC START CAPABILITY. MOUNT THERMOSTAT 48" ABOVE FINISHED FLOOR. PROVIDE WITH CLEAR ACRYLIC LOCKING COVER.
- PROVIDE HUMIDITY CONTROLLER WITH INTEGRAL SENSOR ON WALL COMPATIBLE WITH DEHUMIDIFIER. MOUNT BOTTOM OF SENSOR AT 48" ABOVE FINISHED FLOOR.
- PROVIDE WALL MOUNTED DUCTLESS SPLIT SYSTEM AIR HANDLING UNIT. INSTALL UNIT LEVEL FOR PROPER CONDENSATE DRAINAGE. PROVIDE WITH CONDENSATE PAN AND OVERFLOW SWITCH. MOUNT UNIT 12" ABOVE DOOR HEIGHT PER MANUFACTURER'S INSTALLATION INSTRUCTIONS.
- PROVIDE WIRED REMOTE CONTROLLER FOR DUCTLESS SPLIT SYSTEM. MOUNT AT 48" ABOVE FINISHED FLOOR.
- PROVIDE HEAT PUMP CONDENSING UNIT AND CONCRETE HOUSEKEEPING PAD IN ACCORDANCE WITH JURISDICTIONAL REQUIREMENTS. PROVIDE MANUFACTURER'S RECOMMENDED TYPE AND SIZE OF REFRIGERANT PIPING FROM AIR HANDLING UNIT TO HEAT PUMP CONDENSING UNIT. PROVIDE PIPE PENETRATIONS THROUGH WALL AND SUPPORTS. INSULATE PIPING WITH 1" THICK ARMAFLEX AP. PAINT INSULATION LOCATED OUTDOORS WITH ARMAFLEX WB FINISH. TRAP AND SLOPE LINES PER MANUFACTURER'S RECOMMENDATIONS.
- PROVIDE DEHUMIDIFICATION UNIT. INSTALL UNIT LEVEL FOR PROPER CONDENSATE DRAINAGE. SUPPORT UNIT FROM STRUCTURE ABOVE WITH CHANNEL AND ALL-THREAD ROD WITH SPRING VIBRATION ISOLATORS. PROVIDE FLEXIBLE DUCT CONNECTORS ON THE SUPPLY AND RETURN DUCT CONNECTIONS.
- EXISTING HEAT PUMP CONDENSING UNIT TO REMAIN. CLEAN UNIT, GREASE ALL BEARINGS, LEAK-CHECK AND CHARGE REFRIGERANT SYSTEM, AND CLEAN COIL.
- PROVIDE LOUVER IN WALL EQUAL TO RUSKIN ELF375DXD SIZE 14"W X 12"H OR SIMILAR WITH FREE AREA OF 0.36 SF. PROVIDE WITH BIRD SCREEN AND EXTENDED SILL. ARCHITECT SHALL SPECIFY COLOR OF KYNAR FINISH.
- TAP RETURN AIR DUCT WITH OUTSIDE AIR (O/A) DUCT AND EXTEND TO LOUVER ON EXTERIOR WALL. PROVIDE (i) MANUAL DAMPER AND (ii) 120 VOLT MOTORIZED DAMPER AS INDICATED. SET MANUAL DAMPER TO PROVIDE SCHEDULED OUTSIDE AIR CFM. MOTORIZED DAMPER SHALL FULLY OPEN DURING OCCUPIED HOURS AND FULLY CLOSE DURING UNOCCUPIED PERIODS.
- PROVIDE LOUVER IN WALL EQUAL TO RUSKIN ELF375DXD SIZE 20"W X 12"H OR SIMILAR WITH FREE AREA OF 0.34 SF. PROVIDE WITH BIRD SCREEN AND EXTENDED SILL. ARCHITECT SHALL SPECIFY COLOR OF KYNAR FINISH.
- PROVIDE DUCT MOUNTED AIR PURIFICATION NEEDLEPOINT IONIZATION SYSTEM TO BE POWERED BY ASSOCIATED UNIT 24 VAC CONTACTS. VERIFY PROPER ACCESS AND MANUFACTURER REQUIRED CLEARANCES ARE OBSERVED IN FIELD.
- EXISTING AIR HANDLING UNIT TO BE RELOCATED AS SHOWN. SUPPORT UNIT FROM STRUCTURE ABOVE WITH CHANNEL AND ALL-THREAD ROD WITH SPRING VIBRATION ISOLATORS. CLEAN UNIT, GREASE ALL BEARINGS, LEAK-CHECK AND CHARGE REFRIGERANT SYSTEM, REPLACE FILTERS, AND CLEAN COILS. PROVIDE FLEXIBLE CONNECTORS ON THE SUPPLY AND RETURN AIR DUCT CONNECTIONS. RESHAPE MOTOR AS REQUIRED TO DELIVER SPECIFIED AIRFLOW.
- INSULATE EXTERIOR WALL BEHIND SENSOR AND THERMOSTAT AND CAULK WIRE PENETRATION THROUGH WALL.

## TEMPERATURE/HUMIDITY SETPOINTS

### VAULT SET POINTS:

CONSTANT COOLING:	61°F
CONSTANT HEATING:	65°F
DEHUMIDIFICATION:	52% RH
T-STAT DEAD BAND:	12°F
DEHUMIDIFICATION DEAD BAND:	15%

### SALLES/BACK OF HOUSE SET POINTS:

OCCUPIED COOLING:	68°F
OCCUPIED HEATING:	66°F
UNOCCUPIED COOLING:	85°F
UNOCCUPIED HEATING:	55°F
DEHUMIDIFICATION:	55% RH
T-STAT DEAD BAND:	12°F
DEHUMIDIFICATION DEAD BAND:	15%



TRICARICO ARCHITECTURE AND DESIGN PC  
502 VALLEY ROAD, WAYNE, NJ 07470  
T: 973-692-0222 F: 973-692-0223  
TRICARICO.COM

ENGINEER OF RECORD:



Dialectic, Inc.  
310 W 20th Street, Suite 100  
Kansas City, MO 64108  
T: 816-997-9901  
F: 816-997-3602  
DialecticEng.com  
Florida Certificate of  
Authorization Number 8039  
Copyright 2022

This sheet is part of the construction documents. Drawings, specifications and other sheets apply and need to be reviewed in total. Items shown are for diagrammatic representation and may not be relied on or used as shop drawings. Provide all modifications required to conform to site conditions, equipment and material used. Verify locations and dimensions of all architectural and structural elements per their respective documents, as these elements are shown only for reference, and require verification prior to fabrication or construction. Engineer has no liability for the accuracy of these associated elements, or for any work the engineer has not signed and sealed.

2022

THE GENERAL CONTRACTOR AND/OR ALL SUB-CONTRACTORS WORKING FROM THESE PLANS AND SPECIFICATIONS ARE NOT TO SCALE SUCH INFORMATION BUT TO CONTACT THE ARCHITECT OR HIS REPRESENTATIVE REGARDING MEASUREMENTS. IF SUCH MEASUREMENTS DO NOT APPEAR CORRECT, ADD UP PROPERLY OR SCALE CORRECTLY TO THE INDICATED SIZE.

DATE: ISSUE:

08.29.22 OWNER REVIEW SET

10.03.22 BID/PERMIT SET

DATE: NO.: REVISIONS / BY:

PROJECT:

**Sunnyside\***

LOCATION:

2806 WEST US HWY 90  
LAKE CITY, FL 32055

PROJECT NO.:

220392

DRAWN BY:

VOC

SCALE:

AS NOTED

CHECKED BY:

RAH

DATE:

10.03.22

THESE DRAWINGS WERE COMPLETED UNDER THE DIRECT SUPERVISION OF RAH

**DIALECTIC  
ENGINEERING**

DRAWING NAME:

MECHANICAL PLAN & NOTES

DRAWING NO.:

**M1.1**

FIRM REGISTRATION NO.:

ROBERT A. HARRIS  
LICENSE  
No. 68695  
STATE OF  
FLORIDA  
PROFESSIONAL ENGINEER

THIS FIRM HAS BEEN ELECTRONICALLY SIGNED AND SEALED BY THE ENGINEER. THE SIGNATURE AND SEAL ARE VALID FOR THE STATE OF FLORIDA. THE ENGINEER'S LICENSE NUMBER IS 68695. THE EXPIRATION DATE IS 12/31/2024. THE ENGINEER'S FIRM NAME IS DIALECTIC ENGINEERING, INC.

SEAL

NOTE: HARD COPY SHEETS SMALLER THAN 30x42 ARE NOT TO SCALE.

DATE: AS SHOWN

PROJECT NO.: 220392

LOCATION: 2806 WEST US HWY 90, LAKE CITY, FL 32055

PROJECT: CRESO LABS

PLOT SCALE: AS NOTED







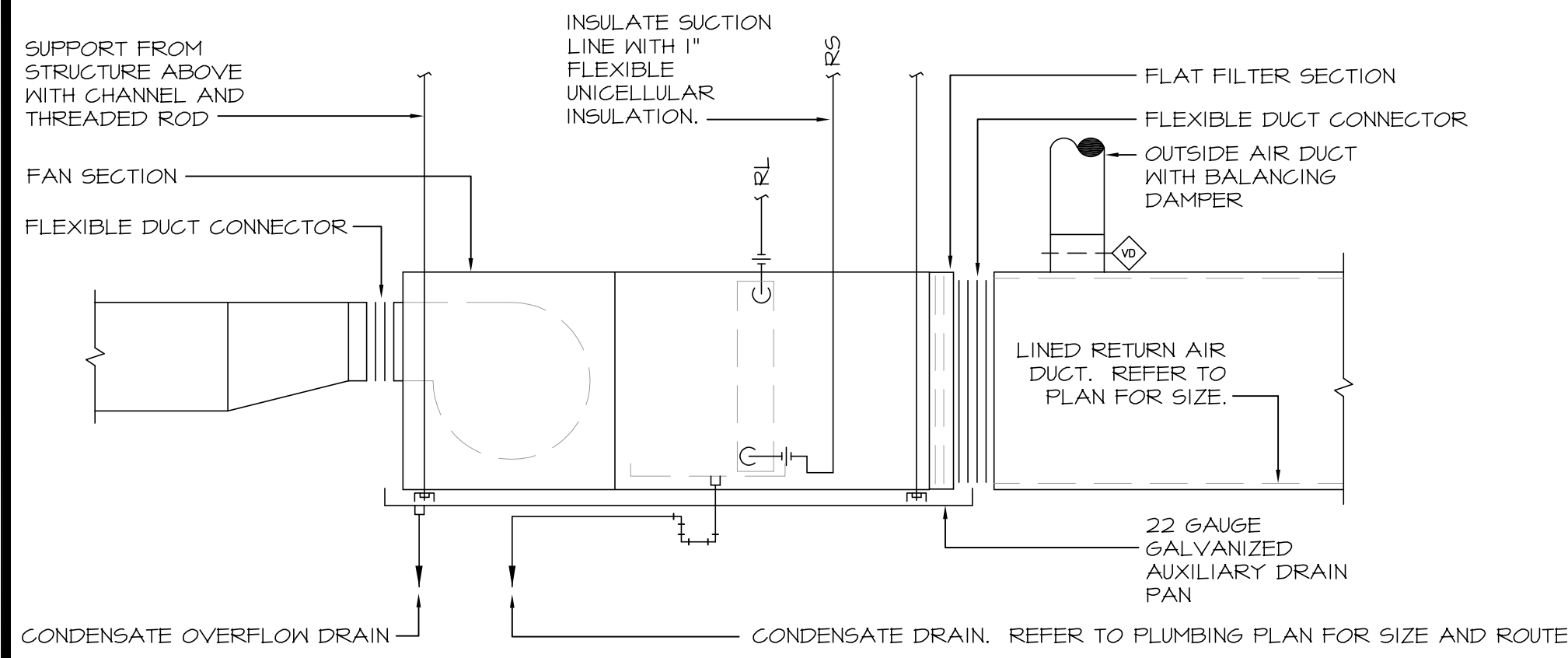

1 AIR HANDLING UNIT DETAIL  
SCALE: N.T.S.

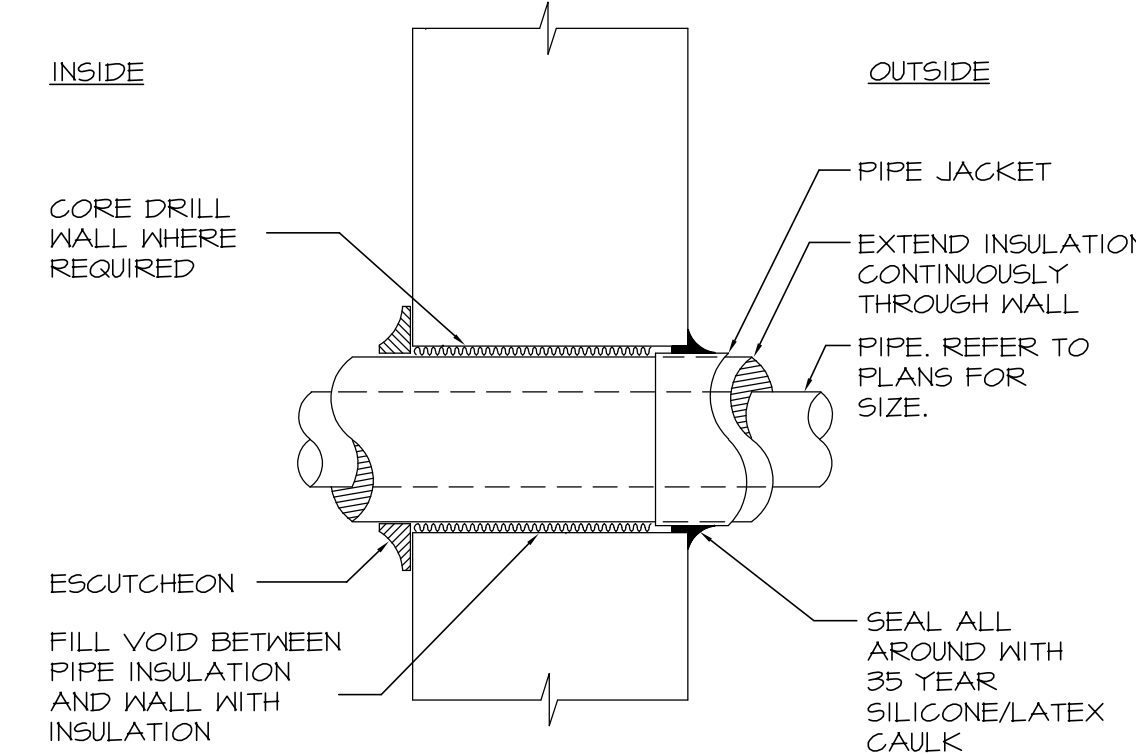

2 PENETRATION OF EXTERIOR WALL  
SCALE: N.T.S.

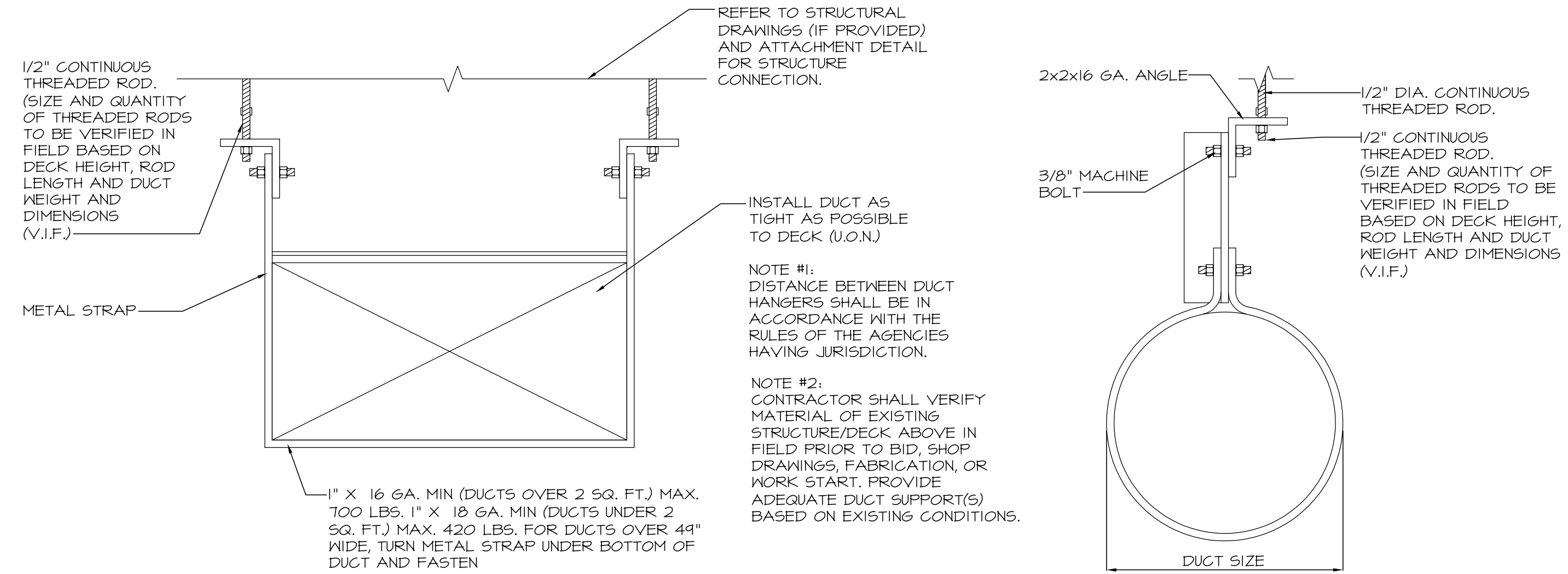

DUCTWORK SUPPORT DETAIL  
NOT TO SCALE

ROUND DUCT SUPPORT DETAIL  
NOT TO SCALE

	RECTANGULAR DUCTS	ALUMINUM MIN.
MAX. SIDE INCHES	MIN. GALV. SHT. GAUGE	B & S GAUGE
THROUGH 12	26 (0.022 IN.)	24 (0.020 IN.)
13 THROUGH 30	24 (0.028 IN.)	22 (0.025 IN.)
31 THROUGH 54	22 (0.034 IN.)	20 (0.032 IN.)
55 THROUGH 84	20 (0.040 IN.)	18 (0.040 IN.)
OVER 84	18 (0.052 IN.)	16 (0.051 IN.)

DIAMETER INCHES	SPIRAL SEAM DUCT STEEL MIN.		ROUND DUCTS LONGITUDINAL SEAM DUCT STEEL MIN.		FITTINGS STEEL MIN.	
	GALV. SHT. GAUGE	MIN. GALV. SHT. GAUGE	GALV. SHT. GAUGE	MIN. GALV. SHT. GAUGE	GALV. SHT. GAUGE	MIN. GALV. SHT. GAUGE
THROUGH 12	28	(0.014 IN)	26	(0.022 IN)	26	(0.022 IN)
13 THROUGH 18	26	(0.022 IN)	24	(0.028 IN)	24	(0.028 IN)
19 THROUGH 28	24	(0.028 IN)	22	(0.034 IN)	22	(0.034 IN)
29 THROUGH 36	22	(0.034 IN)	20	(0.040 IN)	20	(0.040 IN)
37 THROUGH 52	20	(0.040 IN)	18	(0.052 IN)	18	(0.052 IN)

3 DUCT SUPPORT DETAIL  
SCALE: N.T.S.

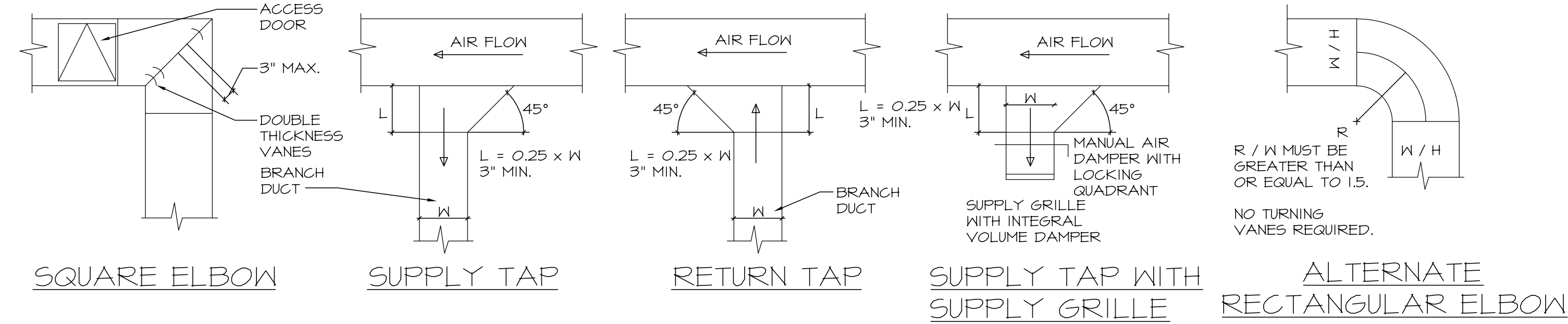

4 NOT USED  
SCALE: N.T.S.

5 EXHAUST FAN DETAIL  
SCALE: N.T.S.

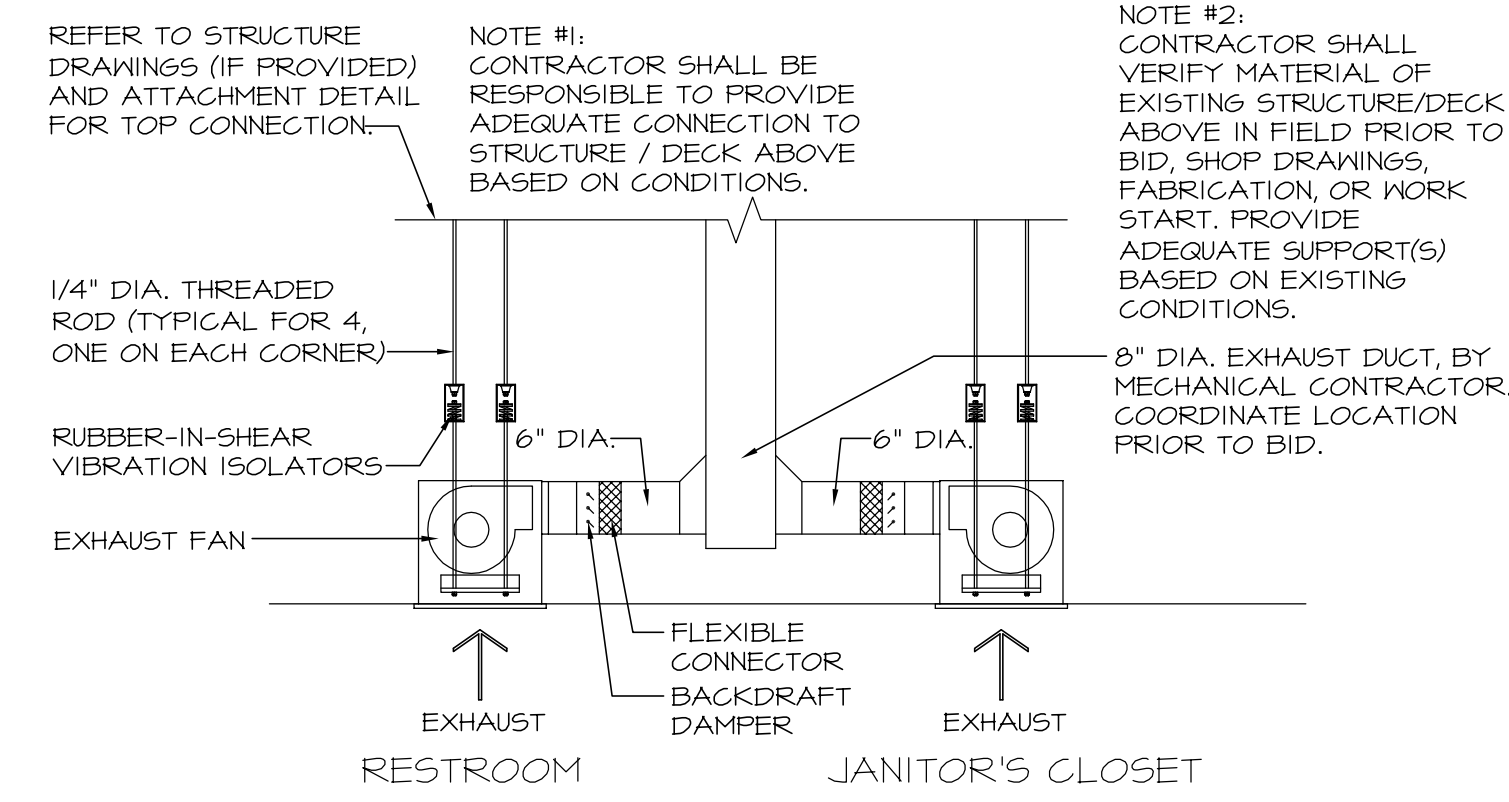

6 STANDARD DUCTWORK DETAILS  
SCALE: N.T.S.

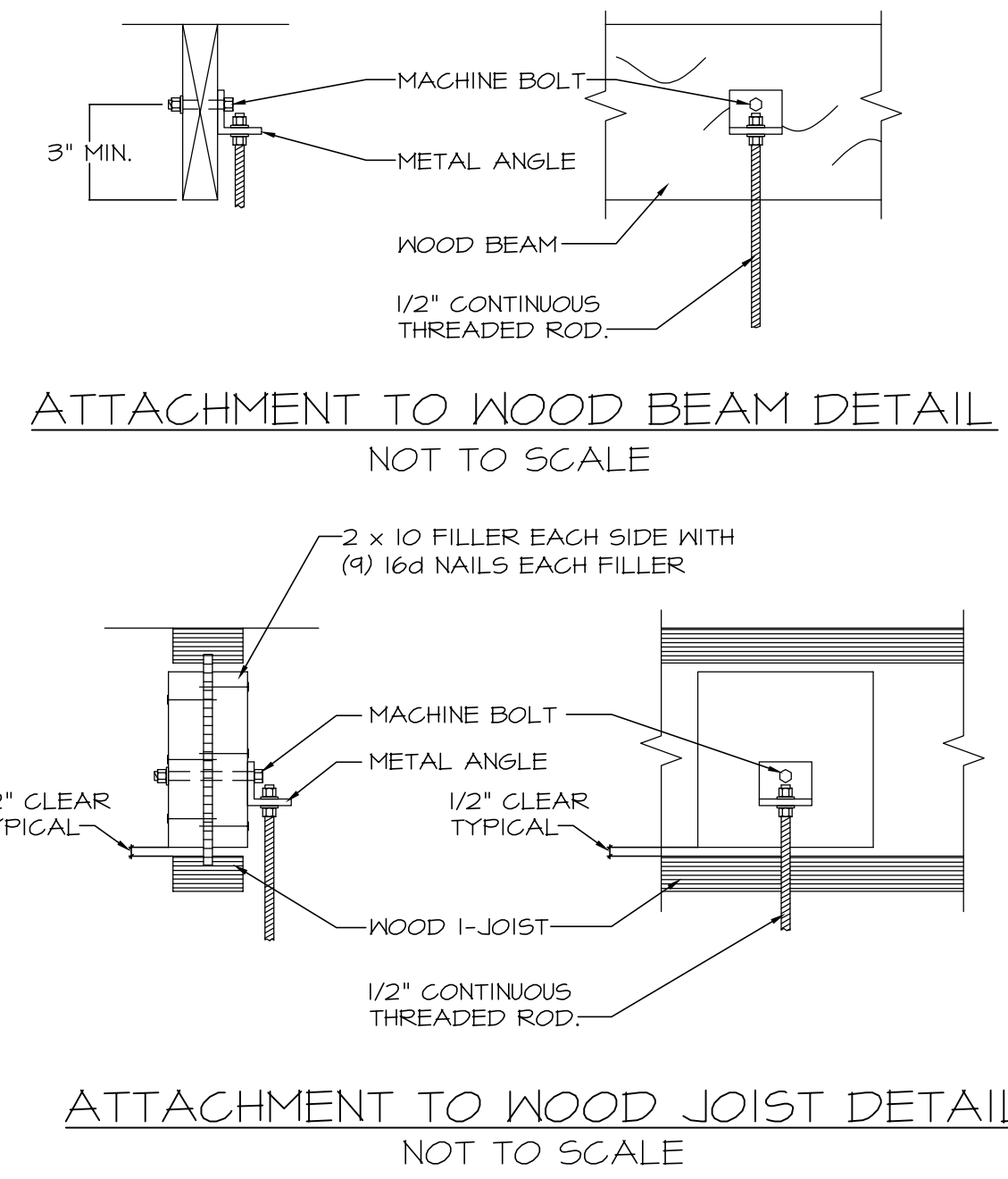

7 NOT USED  
SCALE: N.T.S.

8 NOT USED  
SCALE: N.T.S.

9 NOT USED  
SCALE: N.T.S.

10 ATTACHMENT TO STUCTURE DETAIL  
SCALE: N.T.S.

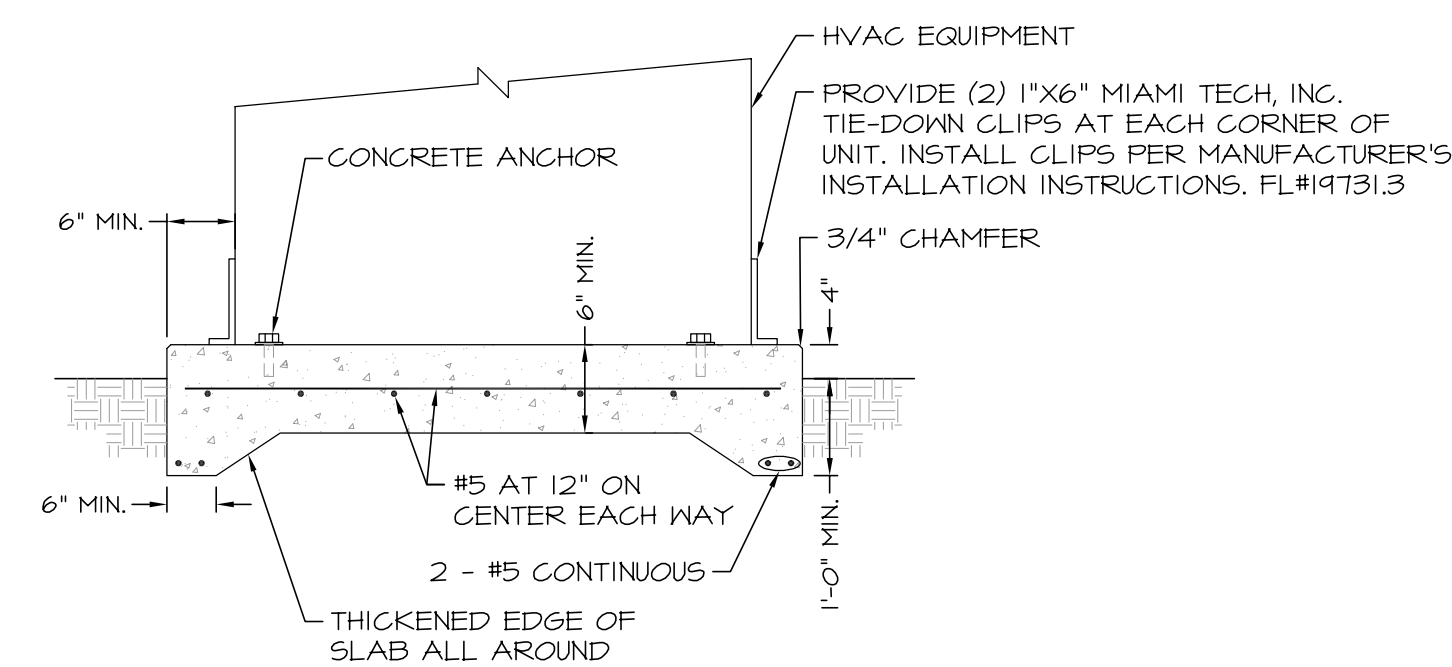

NOTES:  
INSTALL PAD LEVEL.  
HEAT PUMP CONDENSING UNIT TIE-DOWN INSTALLATION MUST COMPLY WITH 2020 FLORIDA BUILDING CODE-MECHANICAL, SECTION 301.5, TIE-DOWN CLIPS SHALL BE A MAXIMUM OF 3" FROM CORNER EDGE OF UNIT.

11 HEAT PUMP CONDENSING UNIT PAD DETAIL  
SCALE: N.T.S.

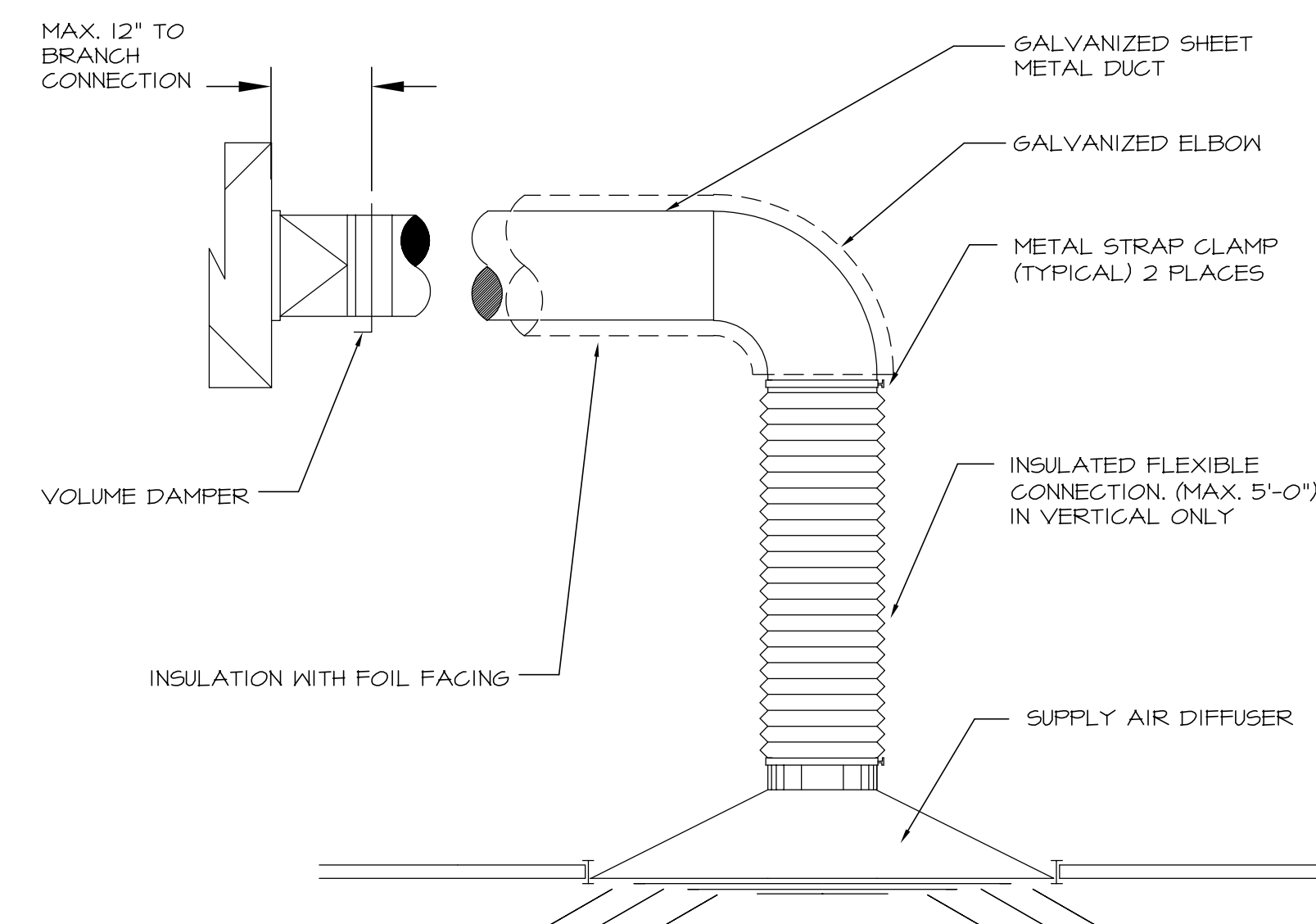

12 STANDARD DIFFUSER DETAIL  
SCALE: N.T.S.

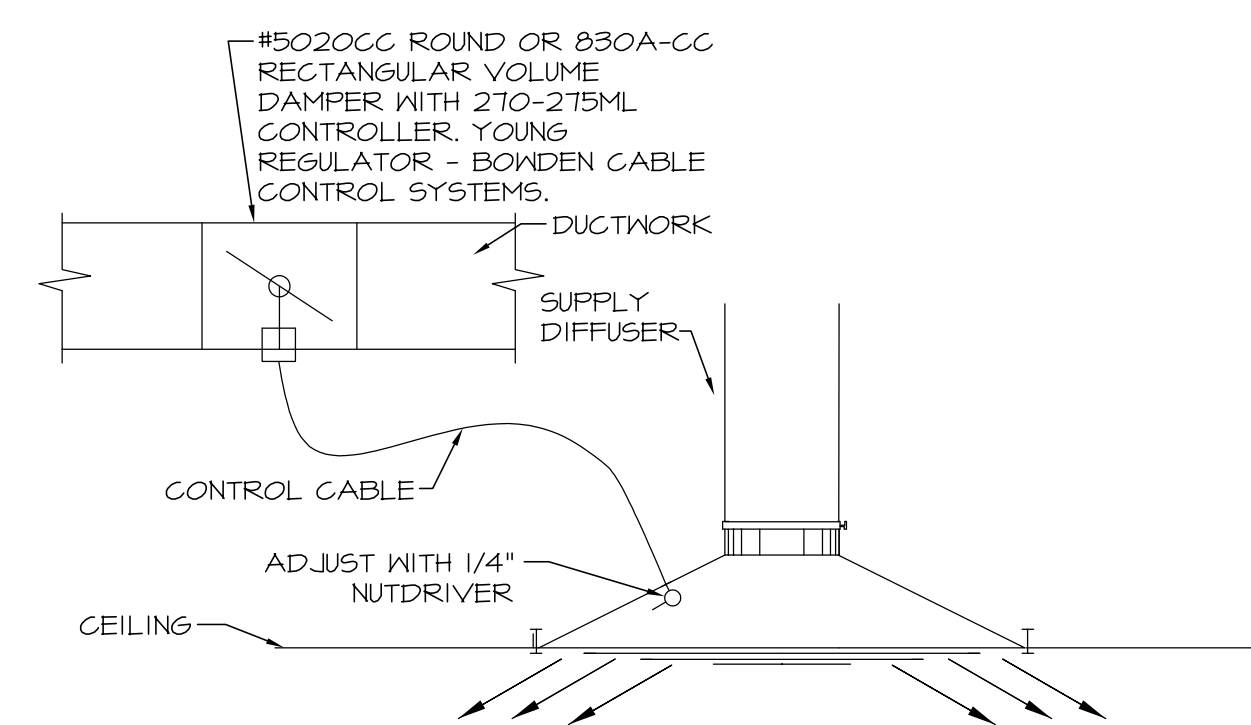

13 CABLE VOLUME DAMPER DETAIL  
SCALE: N.T.S.

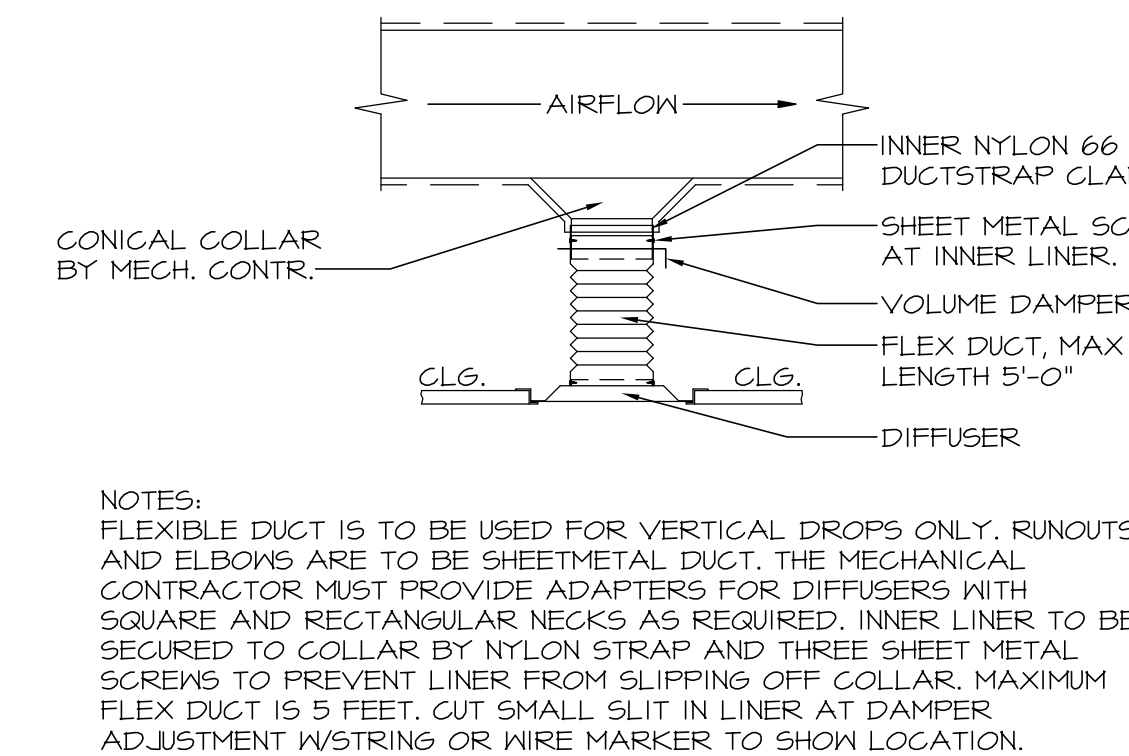

NOTES:  
FLEXIBLE DUCT IS TO BE USED FOR VERTICAL DROPS ONLY, RUNOUTS AND ELBOWS ARE TO BE SHEETMETAL DUCT. THE MECHANICAL CONTRACTOR MUST PROVIDE ADAPTERS FOR DIFFUSERS WITH SQUARE AND RECTANGULAR NECKS AS REQUIRED. INNER LINER TO BE SECURED TO COLLAR BY NYLON STRAP AND THREE SHEET METAL SCREWS TO PREVENT LINER FROM SLIPPING OFF COLLAR. MAXIMUM FLEX DUCT IS 5 FEET. CUT SMALL SLIT IN LINER AT DAMPER ADJUSTMENT W/STRING OR WIRE MARKER TO SHOW LOCATION.

14 BOTTOM DISCHARGE DETAIL  
SCALE: N.T.S.

ENGINEER OF RECORD:

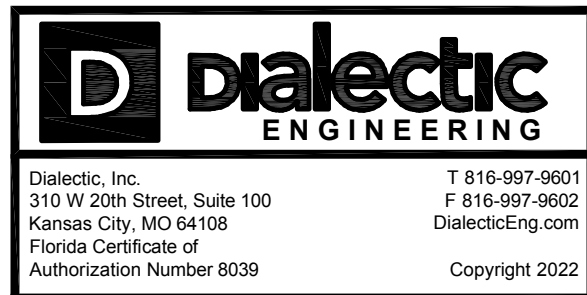

This sheet is part of the construction documents. Drawings, specifications and other sheets apply and need to be reviewed in total. Items shown are for diagrammatic representation and may not be relied on or used as shop drawings. Provide all modifications required to conform to site conditions, equipment and material used. Verify locations and dimensions of all architectural and structural elements per their respective documents, as these elements are shown only for reference, and require verification prior to fabrication or construction. Engineer has no liability for the accuracy of these associated elements, or for any work the engineer has not signed and sealed.

© 2022

THE GENERAL CONTRACTOR AND/OR ALL SUB-CONTRACTORS WORKING FROM THESE PLANS AND SPECIFICATIONS ARE NOT TO SCALE. SUCH INFORMATION BUT TO CONTACT THE ARCHITECT OR HIS REPRESENTATIVE REGARDING MEASUREMENTS, IF SUCH MEASUREMENTS DO NOT APPEAR CORRECT, ADD UP PROPERLY OR SCALE CORRECTLY TO THE INDICATED SIZE.

DATE: ISSUE:

08.29.22 OWNER REVIEW SET

10.03.22 BID/PERMIT SET

DATE: NO.: REVISIONS / BY:

PROJECT: **Sunnyside\***

LOCATION: 2806 WEST US HWY 90 LAKE CITY, FL 32055

PROJECT NO.: 220392 DRAWN BY: VOC

SCALE: AS NOTED CHECKED BY: RAH

DATE: 10.03.22 THESE DRAWINGS WERE COMPLETED UNDER THE DIRECT SUPERVISION OF RAH

DIALECTIC ENGINEERING

DRAWING NAME: MECHANICAL DETAILS

DRAWING NO.: M2.2

FIRM REGISTRATION NO.:

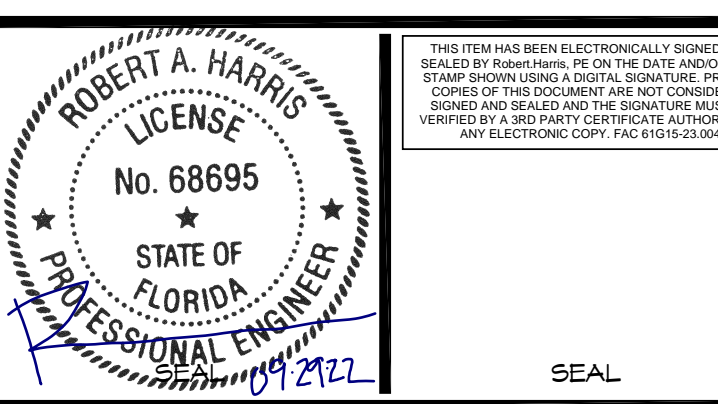

NOTE: HARD COPY SHEETS SMALLER THAN 30x42 ARE NOT TO SCALE.







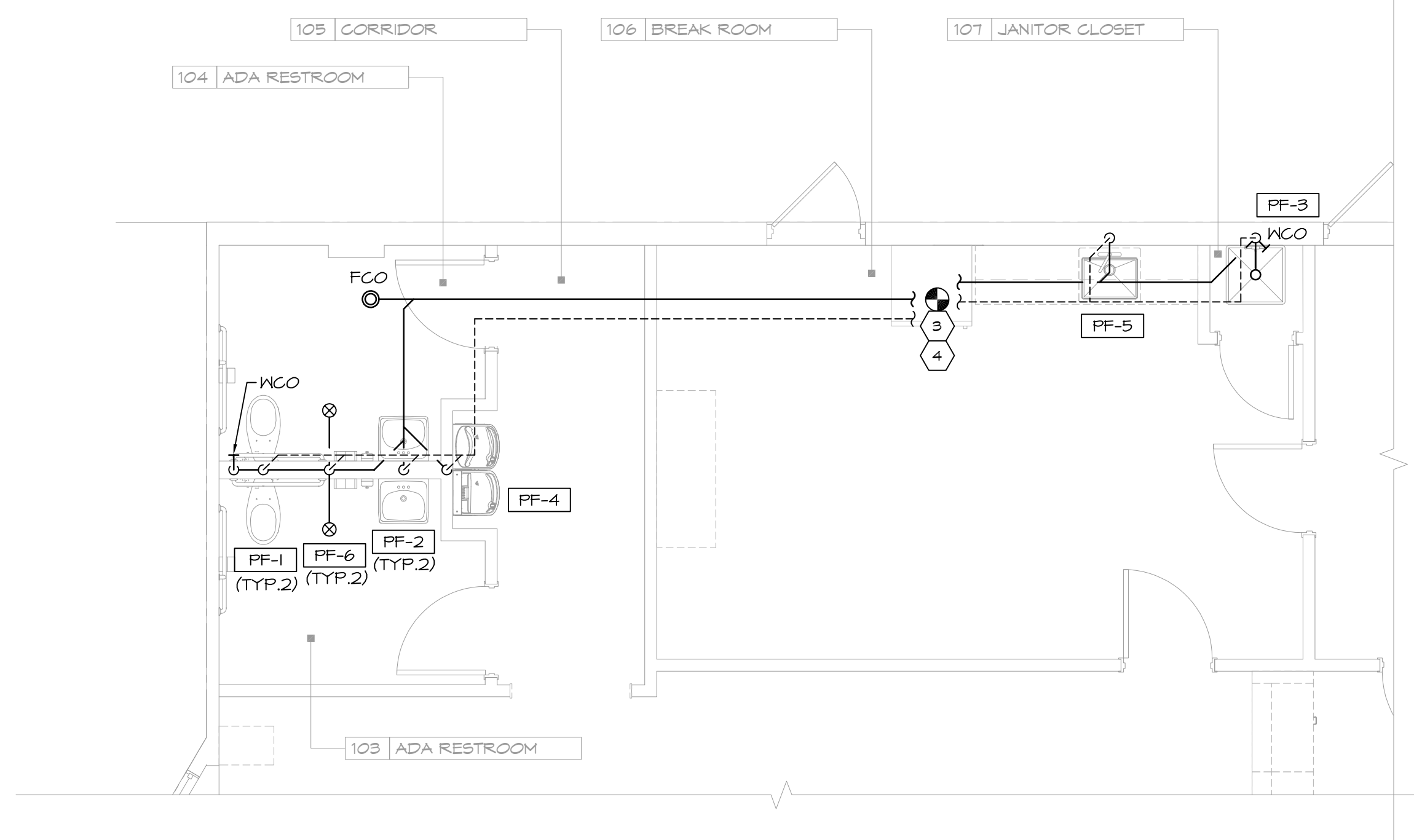
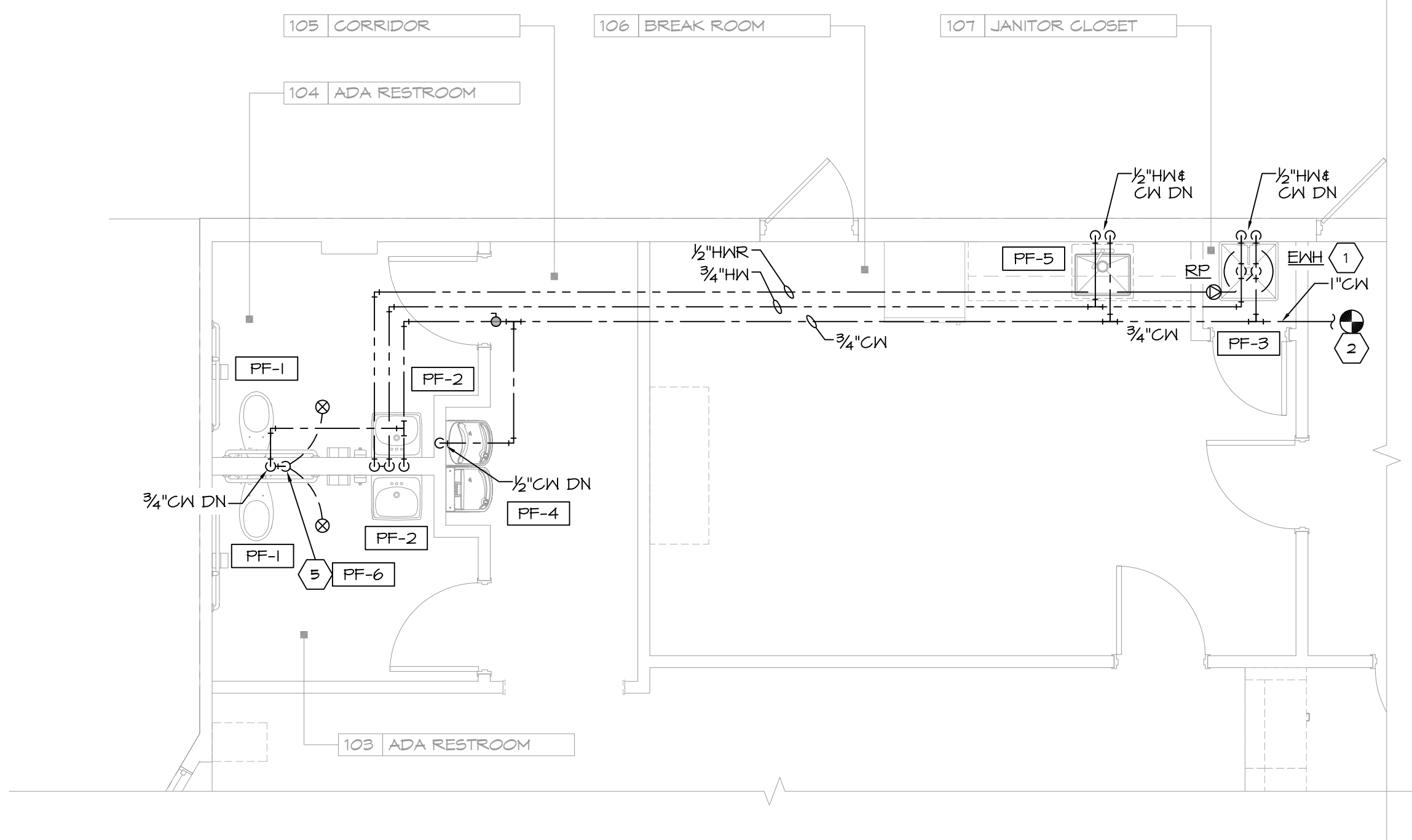

1 DOMESTIC WATER SUPPLY PLAN  
SCALE: 1/4" = 1'-0"

ALL PLUMBING PIPES LOCATED ABOVE CEILING  
TO BE PLENUM RATED OR COPPER.

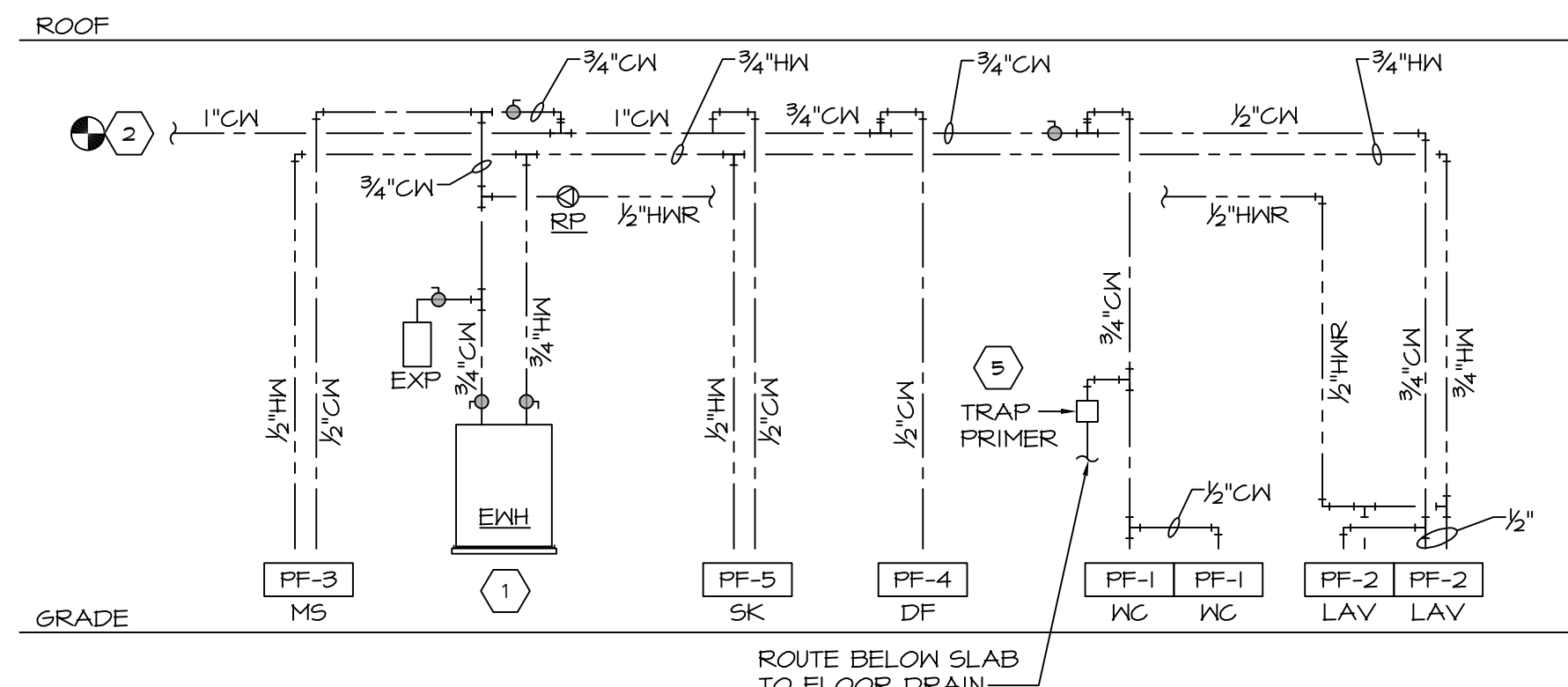

2 SANITARY & VENT PLAN  
SCALE: 1/4" = 1'-0"

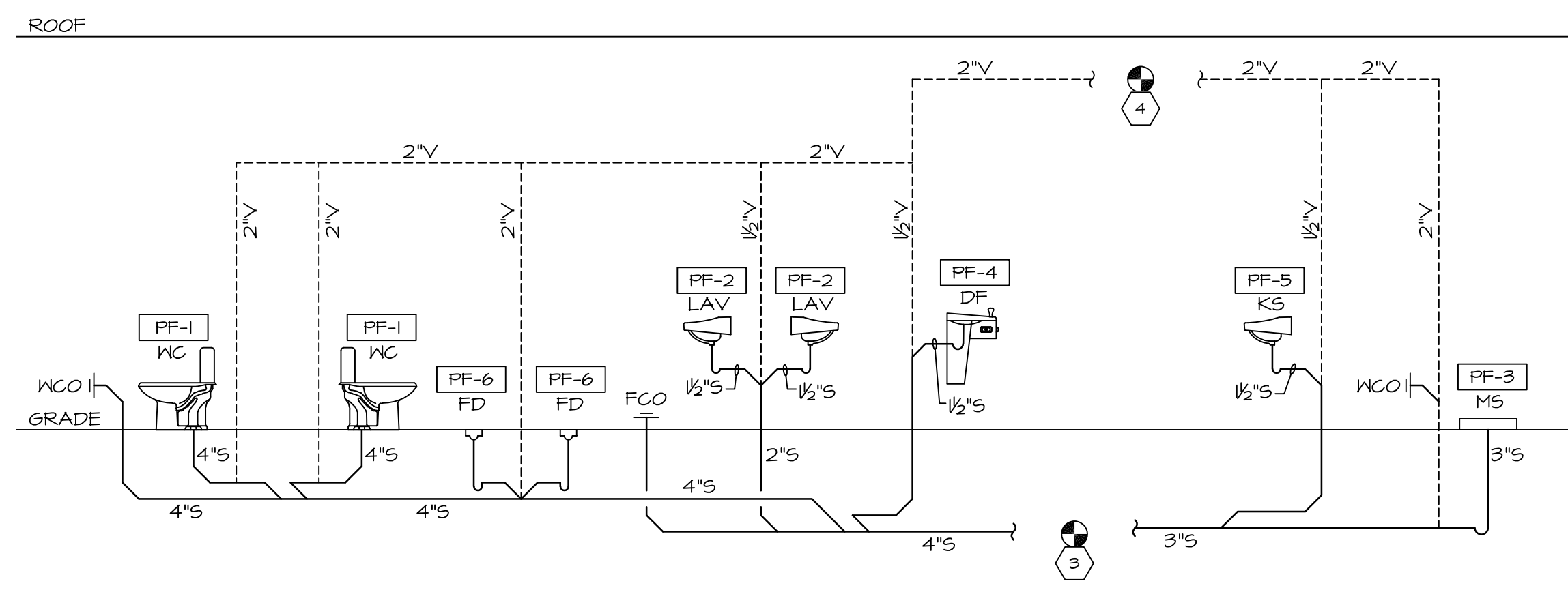

3 DOMESTIC WATER SUPPLY RISER DIAGRAM  
SCALE: NTS

GENERAL ABBREVIATIONS			
IDENTIFIER	DESCRIPTION	IDENTIFIER	DESCRIPTION
AFF	ABOVE FINISHED FLOOR	MAX	MAXIMUM
AFG	ABOVE FINISHED GRADE	MFR	MANUFACTURER
BFG	BELOW FINISHED GRADE	MH	MOUNTING HEIGHT
BLDG	BUILDING	MIN	MINIMUM
CLG	CEILING	MTD	MOUNTED
CO	COMPANY	NIC	NOT IN CONTRACT
CW	COLD WATER	NTS	NOT TO SCALE
SCW	SOFTENED COLD WATER	OC	ON CENTER
DN	DOWN	PC	PLUMBING CONTRACTOR
DWG(S)	DRAWING(S)	PSI	POUNDS PER SQUARE INCH
EM	EMERGENCY	S	SANITARY
F.C.O.	FLOOR CLEAN OUT	SQ. FT.	SQUARE FEET
FD	FLOOR DRAIN	TYP	TYPICAL
FS	FLOW SWITCH	UN	UNLESS OTHERWISE NOTED
GC	GENERAL CONTRACTOR	V	VENT
HW	HOT WATER	V.I.F.	VERIFY IN FIELD
HWR	HOT WATER RETURN	W.C.O.	WALL CLEAN OUT

PLUMBING LEGEND			
	DOMESTIC COLD WATER PIPING (CW)		FLOOR CLEANOUT (PLAN / RISER VIEW (F.C.O.))
	DOMESTIC HOT WATER PIPING (HW)		WALL CLEANOUT (PLAN / RISER VIEW (W.C.O.))
	DOMESTIC HOT WATER RETURN PIPING (HWR)		FLOOR DRAIN (PLAN / RISER VIEW (FD))
	CONDENSATE PIPING		BALL / GATE VALVE
	SANITARY PIPING (S)		CHECK VALVE
	VENT PIPING (V)		THERMOSTATIC MIXING VALVE (SET TO 110°F)
	TOP CONNECTION, 45° OR 90°		TEMPERATURE & PRESSURE RELIEF VALVE
	BOTTOM CONNECTION		TRAP PRIMER
	PIPE UP		WATER HAMMER ARRESTOR
	PIPE DOWN		CIRCUIT SETTER / BALANCING VALVE
	CAPPED PIPING		GAS SHUT OFF VALVE

NOTE: SYMBOL LIST SHOWN IS FOR GENERAL REFERENCE ONLY. THE PRESENCE OF A SYMBOL DOES NOT IMPLY ITS USE ON THIS PROJECT. REFER TO DRAWINGS FOR SPECIFIC SYMBOLS USED.

4 SANITARY & VENT RISER DIAGRAM  
SCALE: NTS

PLUMBING FIXTURE SCHEDULE			
TAG	DESCRIPTION	MANUFACTURER	MODEL NO.
PF-1	WATER CLOSET HANDICAP	KOHLER	#K-5298-0/MK-5298-TR "HIGHLINE COMFORT HEIGHT"
PF-2	LAVATORY WALL HUNG	AMERICAN STANDARD	#0355.012 "LUCERNE"
PF-3	MOP SINK	FIAT	MSB 2424
PF-4	DRINKING FOUNTAIN	ELKAY	#EZSTL8WSLK
PF-5	KITCHEN SINK	ELKAY	#ECTSRAD25226TBS "CROSSSTONE"
PF-6	FLOOR DRAIN	ZURN	#ZN-415B
NOTE: CONTRACTOR SHALL SUBMIT FIXTURE AND ACCESSORY SPECIFICATIONS FOR REVIEW AND APPROVAL PRIOR TO PURCHASE.			

PLUMBING EQUIPMENT SCHEDULE			
TAG	DESCRIPTION	MANUFACTURER	MODEL NO.
EXH	ELECTRIC WATER HEATER	A.O. SMITH	DEL-20
RP	RECIRCULATION PUMP	BELL & GOSSETT	PL30B
NOTE: CONTRACTOR SHALL SUBMIT EQUIPMENT SPECIFICATIONS FOR REVIEW AND APPROVAL PRIOR TO PURCHASE.			

- KEY NOTES
- NEW ELECTRIC WATER HEATER INSTALLED ON WALL-MOUNTED BRACKET. ROUTE WASTE FROM T&P AND DRAIN VALVE TO MOP SINK AND INDIRECT WASTE.
  - CONNECT TO NEAREST EXISTING COLD WATER PIPING OF EQUAL OR GREATER SIZE. FIELD VERIFY EXACT SIZE AND LOCATION OF EXISTING PIPING PRIOR TO CONNECTION.
  - CONNECT TO NEAREST EXISTING SANITARY PIPING OF EQUAL OR GREATER SIZE BELOW SLAB. FIELD VERIFY EXACT SIZE, LOCATION, ELEVATION, SLOPE, AND FLOW DIRECTION OF EXISTING PIPING PRIOR TO CONNECTION.
  - CONNECT TO NEAREST EXISTING VENT PIPING OF EQUAL OR GREATER SIZE. VERIFY EXACT SIZE, LOCATION, AND ELEVATION OF EXISTING PIPING PRIOR TO CONNECTION.
  - PROVIDE TRAP PRIMER AS LISTED IN SPECIFICATION SECTION C13. INSTALL PER MANUFACTURER'S RECOMMENDATIONS IN ACCESSIBLE LOCATION OR WITH ACCESS PANEL. COORDINATE WITH ARCHITECT IF ACCESS PANEL IS REQUIRED.

DEMOLITION NOTES

REMOVE ALL EXISTING PLUMBING EQUIPMENT, HANGERS, SUPPORTS, PIPING, FIXTURES, AND ACCESSORIES SERVING ONLY THIS SPACE AND NOT INDICATED TO REMAIN. CAP ALL UNUSED PIPING ABOVE CEILING OR BELOW SLAB. FIELD VERIFY EXISTING CONDITIONS PRIOR TO BID.

THE GENERAL CONTRACTOR IS RESPONSIBLE AT THE BEGINNING OF THE PROJECT TO MEASURE THE SPACE WHILE REVISING THE ARCHITECT'S DRAWINGS TO VERIFY THAT THE INFORMATION CONTAINED IN THE PLUMBING DOCUMENTS, ON WHICH HE/SHE QUOTED TO THE CLIENT, ARE COMPATIBLE WITH THE WORK TO BE PERFORMED AND THAT ALL SPACES ARE SUFFICIENT IN SIZE FOR THE WORK TO BE COMPLETED INCLUDING WIDTHS, LENGTHS, HEIGHTS, ETC.

ENGINEER OF RECORD:

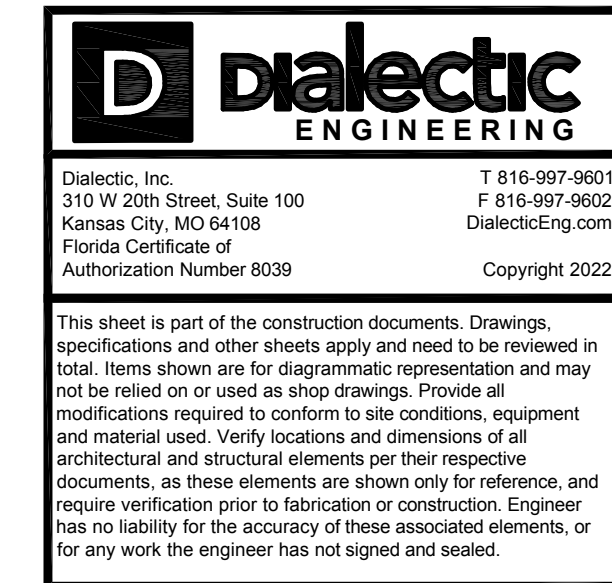

© 2022

THE GENERAL CONTRACTOR AND/OR ALL SUB-CONTRACTORS WORKING FROM THESE PLANS AND SPECIFICATIONS ARE NOT TO SCALE SUCH INFORMATION BUT TO CONTACT THE ARCHITECT OR HIS REPRESENTATIVE REGARDING MEASUREMENTS, IF SUCH MEASUREMENTS DO NOT APPEAR CORRECT, ADD UP PROPERLY OR SCALE CORRECTLY TO THE INDICATED SIZE.

DATE: ISSUE:

08.29.22 OWNER REVIEW SET

10.03.22 BID/PERMIT SET

DATE: NO.: REVISIONS / BY:

PROJECT:

**Sunnyside\***

LOCATION:

2806 WEST US HWY 90  
LAKE CITY, FL 32055

PROJECT NO.:

220392

SCALE: AS NOTED

DATE: 07.15.22

DRAWN BY: JMS

CHECKED BY: NRP

THESE DRAWINGS WERE COMPLETED UNDER THE DIRECT SUPERVISION OF RAH

DIALECTIC ENGINEERING

DRAWING NAME:

PLUMBING PLANS & RISER DIAGRAMS

DRAWING NO.:

**P1.1**

FIRM REGISTRATION NO.:

071722

SEAL:

ROBERT A. HARRIS LICENSE No. 68695 STATE OF FLORIDA PROFESSIONAL ENGINEER

DATE: 07/17/22

SEAL:

NOTE: HARD COPY SHEETS SMALLER THAN 30x42 ARE NOT TO SCALE.

DATE: AS SHOWN

PROJECT NO.: 220392

LOCATION: 2806 WEST US HWY 90, LAKE CITY, FL 32055

PROJECT: CRESO LABS

PLOT SCALE: AS NOTED



THE GENERAL CONTRACTOR IS RESPONSIBLE AT THE BEGINNING OF THE PROJECT TO MEASURE THE SPACE WHILE REVIEWING THE ARCHITECT'S DRAWINGS TO VERIFY THAT THE INFORMATION CONTAINED IN THE MECHANICAL DOCUMENTS, ON WHICH HE/SHE QUOTED TO THE CLIENT, ARE COMPATIBLE WITH THE WORK TO BE PERFORMED AND THAT ALL SPACES ARE SUFFICIENT IN SIZE FOR THE WORK TO BE COMPLETED INCLUDING WIDTHS, LENGTHS, HEIGHTS, ETC.

1 PLUMBING PLAN & NOTES - CONDENSATE  
SCALE: 1/4" = 1'-0"

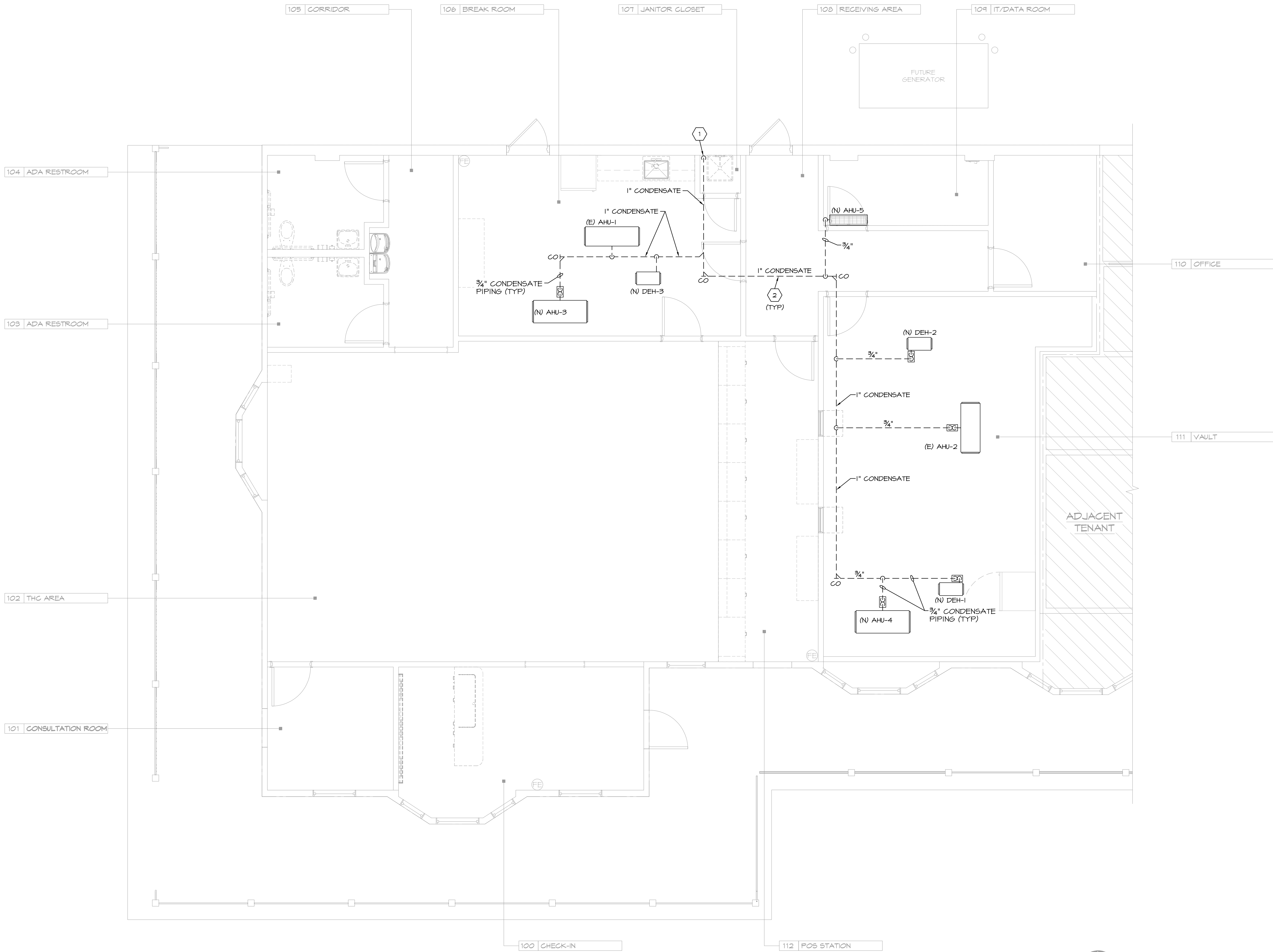

KEY NOTES

- 1 ROUTE 1" CONDENSATE PIPE DOWN TO MOP SINK.
- 2 PITCH CONDENSATE PIPE TOWARD DISCHARGE AND PROVIDE CLEANOUTS AS REQUIRED. VERIFY ROUTING IN FIELD PRIOR TO BID.



TRICARICO ARCHITECTURE AND DESIGN PC  
502 VALLEY ROAD, WAYNE, NJ 07470  
T: 973-692-0222 F: 973-692-0223  
TRICARICO.COM

ENGINEER OF RECORD:

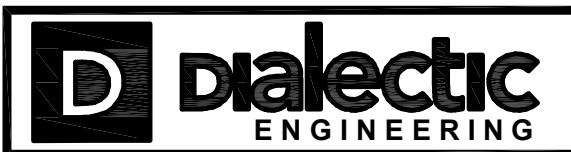

Dialectic, Inc.  
310 W 20th Street, Suite 100  
Kansas City, MO 64108  
T: 816-997-9901  
F: 816-997-3602  
DialecticEng.com  
Florida Certificate of  
Authorization Number 8009 Copyright 2022

This sheet is part of the construction documents. Drawings, specifications and other sheets apply and need to be reviewed in total. Items shown are for diagrammatic representation and may not be relied on or used as shop drawings. Provide all modifications required to conform to site conditions, equipment and material used. Verify locations and dimensions of all architectural and structural elements per their respective documents, as these elements are shown only for reference, and require verification prior to fabrication or construction. Engineer has no liability for the accuracy of these associated elements, or for any work the engineer has not signed and sealed.

© 2022

THE GENERAL CONTRACTOR AND/OR ALL SUB-CONTRACTORS WORKING FROM THESE PLANS AND SPECIFICATIONS ARE NOT TO SCALE SUCH INFORMATION BUT TO CONTACT THE ARCHITECT OR HIS REPRESENTATIVE REGARDING MEASUREMENTS, IF SUCH MEASUREMENTS DO NOT APPEAR CORRECT, ADD UP PROPERLY OR SCALE CORRECTLY TO THE INDICATED SIZE.

DATE: ISSUE:

08.29.22 OWNER REVIEW SET

10.03.22 BID/PERMIT SET

DATE: NO.: REVISIONS / BY:

PROJECT:

Sunnyside\*

LOCATION:

2806 WEST US HWY 90  
LAKE CITY, FL 32055

PROJECT NO.:

220392

DRAWN BY:

JMS

SCALE:

AS NOTED

CHECKED BY:

NRP

DATE:

10.03.22

THESE DRAWINGS WERE COMPLETED UNDER THE DIRECT SUPERVISION OF RAH

DIALECTIC  
ENGINEERING

DRAWING NAME:

PLUMBING PLAN & NOTES -  
CONDENSATE

DRAWING NO.:

P1.2

FIRM REGISTRATION NO.:

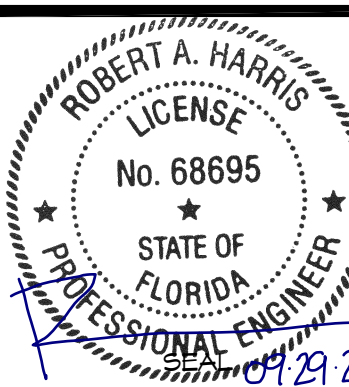

SEAL:

NOTE: HARD COPY SHEETS SMALLER THAN 30x42 ARE NOT TO SCALE.

DATE: AS SHOWN

PROJECT NO.: 220392

LOCATION: 2806 WEST US HWY 90, LAKE CITY, FL 32055

PROJECT: CRESO LABS

PLOT SCALE: AS NOTED



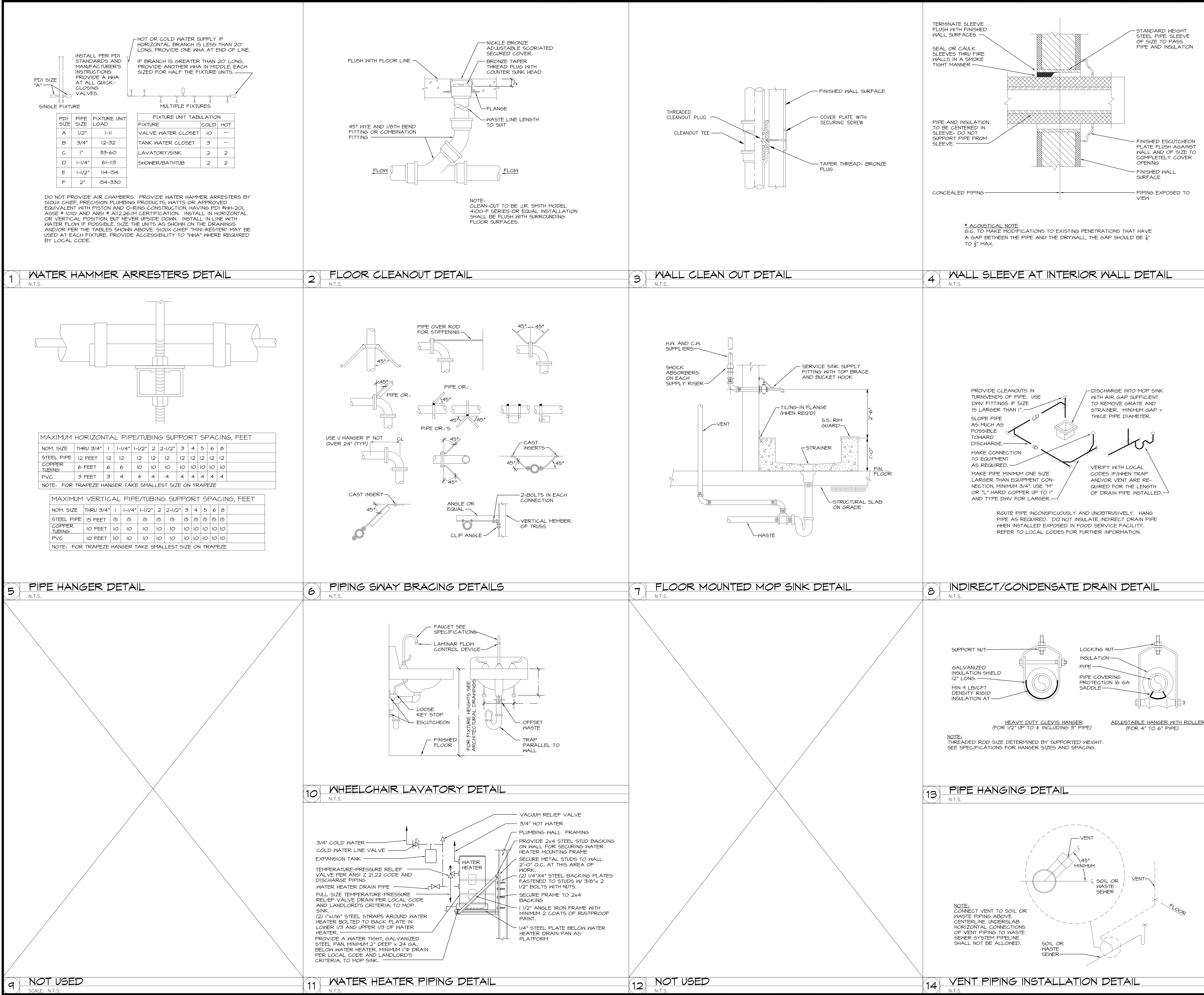

TAD

TRICARICO ARCHITECTURE AND DESIGN PC

502 VALLEY ROAD, WAYNE, NJ 07470

T: 973-692-0222 F: 973-692-0223

TRICARICO.COM

ENGINEER OF RECORD:

D

dialectic

ENGINEERING

Dialectic, Inc.

310 W 20th Street, Suite 100

Kansas City, MO 64108

Florida Certificate of Authorization Number 8009

T: 816-997-9901

F: 816-997-3602

DialecticEng.com

Copyright 2022

This sheet is part of the construction documents. Drawings, specifications and other sheets apply and need to be reviewed in total. Items shown are for diagrammatic representation and may not be relied on or used as shop drawings. Provide all modifications required to conform to site conditions, equipment and material used. Verify locations and dimensions of all architectural and structural elements per their respective documents, as these elements are shown only for reference, and require verification prior to fabrication or construction. Engineer has no liability for the accuracy of these associated elements, or for any work the engineer has not signed and sealed.

© 2022

THE GENERAL CONTRACTOR AND/OR ALL SUB-CONTRACTORS WORKING FROM THESE PLANS AND SPECIFICATIONS ARE NOT TO SCALE SUCH INFORMATION BUT TO CONTACT THE ARCHITECT OR HIS REPRESENTATIVE REGARDING MEASUREMENTS, IF SUCH MEASUREMENTS DO NOT APPEAR CORRECT, ADD UP PROPERLY OR SCALE CORRECTLY TO THE INDICATED SIZE.

DATE: 08.29.22

ISSUE: OWNER REVIEW SET

10.03.22

BID/PERMIT SET

DATE:

NO.:

REVISIONS / BY:

PROJECT:

Sunnyside\*

LOCATION:

2806 WEST US HWY 90

LAKE CITY, FL 32055

PROJECT NO.:

220392

DRAWN BY:

JMS

SCALE:

AS NOTED

CHECKED BY:

NRP

DATE:

10.03.22

THESE DRAWINGS WERE COMPLETED UNDER THE DIRECT SUPERVISION OF:

RAH

DIALECTIC ENGINEERING

DRAWING NAME:

PLUMBING DETAILS

DRAWING NO.:

P2.1

FIRM REGISTRATION NO.:

ROBERT A. HARRIS

LICENSE

No. 68695

STATE OF FLORIDA

PROFESSIONAL ENGINEER

07/27/12

SEAL:

DATE: AS SHOWN

PROJECT NO. 220392

LOCATION: 2806 WEST US HWY 90, LAKE CITY, FL 32055

PROJECT: CRESO LABS

PLOT SCALE: AS NOTED

NOTE: HARD COPY SHEETS SMALLER THAN 30x42 ARE NOT TO SCALE.