

# Mobile Home Permit Worksheet

Application Number: \_\_\_\_\_

Date: \_\_\_\_\_

Installer: William Price License # 1H-1041936

Address of home being installed 281 SW Discovery Place  
Lake City FL 32026

Manufacturer Seni Length x width 53x16

**NOTE:** If home is a single wide fill out one half of the blocking plan  
if home is a triple or quad wide sketch in remainder of home  
I understand Lateral Arm Systems cannot be used on any home (new or used)  
where the sidewall ties exceed 5 ft 4 in.

Installer's initials WPT

Typical pier spacing

2' 5'

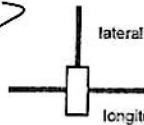

Show locations of Longitudinal and Lateral Systems  
(use dark lines to show these locations)

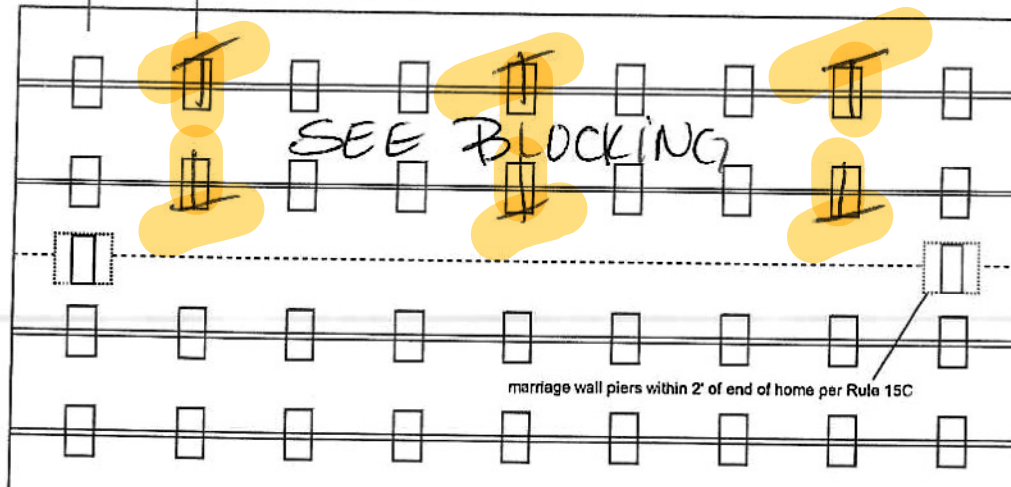

New Home ☒

Used Home ☐

Home installed to the Manufacturer's Installation Manual  
Home is installed in accordance with Rule 15-C

Single wide ☒

Wind Zone II ☒

Wind Zone III ☐

Double wide ☐

Installation Decal #

DI 967

Triple/Quad ☐

Serial #

S04B12376AL

## PIER SPACING TABLE FOR USED HOMES

Load bearing capacity	Footer size (sq in)	16" x 16" (256)	18 1/2" x 18 1/2" (342)	20" x 20" (400)	22" x 22" (484)*	24" X 24" (576)*	26" x 26" (676)
1000 psf	3'	3'	4'	5'	6'	7'	8'
1500 psf	4' 6"	4' 6"	6'	7'	8'	8'	8'
2000 psf	6'	6'	8'	8'	8'	8'	8'
2500 psf	7' 6"	7' 6"	8'	8'	8'	8'	8'
3000 psf	8'	8'	8'	8'	8'	8'	8'
3500 psf	8'	8'	8'	8'	8'	8'	8'

\* interpolated from Rule 15C-1 pier spacing table.

### PIER PAD SIZES

I-beam pier pad size

17x25

Perimeter pier pad size

10x10

Other pier pad sizes

(required by the mfg.)



Draw the approximate locations of marriage wall openings 4 foot or greater. Use this symbol to show the piers.

List all marriage wall openings greater than 4 foot and their pier pad sizes below.

Opening

Pier pad size

_____	_____
_____	_____
_____	_____

### TIEDOWN COMPONENTS

Longitudinal Stabilizing Device (LSD)

Manufacturer

Longitudinal Stabilizing Device w/ Lateral Arms

Manufacturer

Oliver Tech

### POPULAR PAD SIZES

Pad Size	Sq In
16 x 16	256
16 x 18	288
18.5 x 18.5	342
16 x 22.5	360
17 x 22	374
13 1/4 x 26 1/4	348
20 x 20	400
17 3/16 x 25 3/16	441
17 1/2 x 25 1/2	446
24 x 24	576
26 x 26	676

### ANCHORS

4 ft ☒ 5 ft

### FRAME TIES

within 2' of end of home  
spaced at 5' 4" oc ☒

### OTHER TIES

Sidewall  
Longitudinal  
Marriage wall  
Shearwall

Number

10  
10  
10  
10



Anthony Islam

03-06-2024



## POCKET PENETROMETER TEST

The pocket penetrometer tests are rounded down to \_\_\_\_\_ psf  
or check here to declare 1000 lb. soil XV without testing.

x 1000x 1000x 1000

## POCKET PENETROMETER TESTING METHOD

1. Test the perimeter of the home at 6 locations.
2. Take the reading at the depth of the footer.
3. Using 500 lb. increments, take the lowest reading and round down to that increment.

x 1000x 1000x 1000

## TORQUE PROBE TEST

The results of the torque probe test is 280 inch pounds or check here if you are declaring 5' anchors without testing \_\_\_\_\_. A test showing 275 inch pounds or less will require 5 foot anchors.

**Note:** A state approved lateral arm system is being used and 4 ft. anchors are allowed at the sidewall locations. I understand 5 ft anchors are required at all centerline tie points where the torque test reading is 275 or less and where the mobile home manufacturer may requires anchors with 4000 lb holding capacity.

WLP

Installer's initials

## ALL TESTS MUST BE PERFORMED BY A LICENSED INSTALLER

Installer Name

William R. Price

Date Tested

2/26/24

## Electrical

Connect electrical conductors between multi-wide units, but not to the main power source. This includes the bonding wire between multi-wide units. Pg. ✓

## Plumbing

Connect all sewer drains to an existing sewer tap or septic tank. Pg. ✓

Connect all potable water supply piping to an existing water meter, water tap, or other independent water supply systems. Pg. ✓

## Site Preparation

Debris and organic material removed

Water drainage: Natural

Swale

Pad XY Other \_\_\_\_\_

## Fastening multi wide units

Floor: Type Fastener: \_\_\_\_\_ Length: \_\_\_\_\_ Spacing: \_\_\_\_\_

Walls: Type Fastener: \_\_\_\_\_ Length: \_\_\_\_\_ Spacing: \_\_\_\_\_

Roof: Type Fastener: \_\_\_\_\_ Length: \_\_\_\_\_ Spacing: \_\_\_\_\_

For used homes a min. 30 gauge, 8" wide, galvanized metal strip will be centered over the peak of the roof and fastened with galv. roofing nails at 2" on center on both sides of the centerline.

## Gasket (weatherproofing requirement)

I understand a properly installed gasket is a requirement of all new and used homes and that condensation, mold, mildew and buckled marriage walls are a result of a poorly installed or no gasket being installed. I understand a strip of tape will not serve as a gasket.

Installer's initials

Type gasket

Pg. \_\_\_\_\_

Installed:

Between Floors Yes \_\_\_\_\_

Between Walls Yes \_\_\_\_\_

Bottom of ridgebeam Yes \_\_\_\_\_

## Weatherproofing

The bottomboard will be repaired and/or taped. Yes ✓ Pg. ✓

Siding on units is installed to manufacturer's specifications. Yes ✓

Fireplace chimney installed so as not to allow intrusion of rain water. Yes ✓

## Miscellaneous

Skirting to be installed. Yes ✓ No \_\_\_\_\_

Dryer vent installed outside of skirting. Yes ✓ N/A \_\_\_\_\_

Range downflow vent installed outside of skirting. Yes ✓ N/A \_\_\_\_\_

Drain lines supported at 4 foot intervals. Yes ✓

Electrical crossovers protected. Yes ✓

Other: \_\_\_\_\_

Installer verifies all information given with this permit worksheet is accurate and true based on the manufacturer's installation instructions and or Rule 15C-1 & 2

Installer Signature

Date 2/26/24

Tammy Bligh  
address: 281 SW Discovery Pl  
Lake City FL 32026  
Parcel 22-55-17-09340-075

2 Bedroom 1 Bath  
11x53  
2031 SW

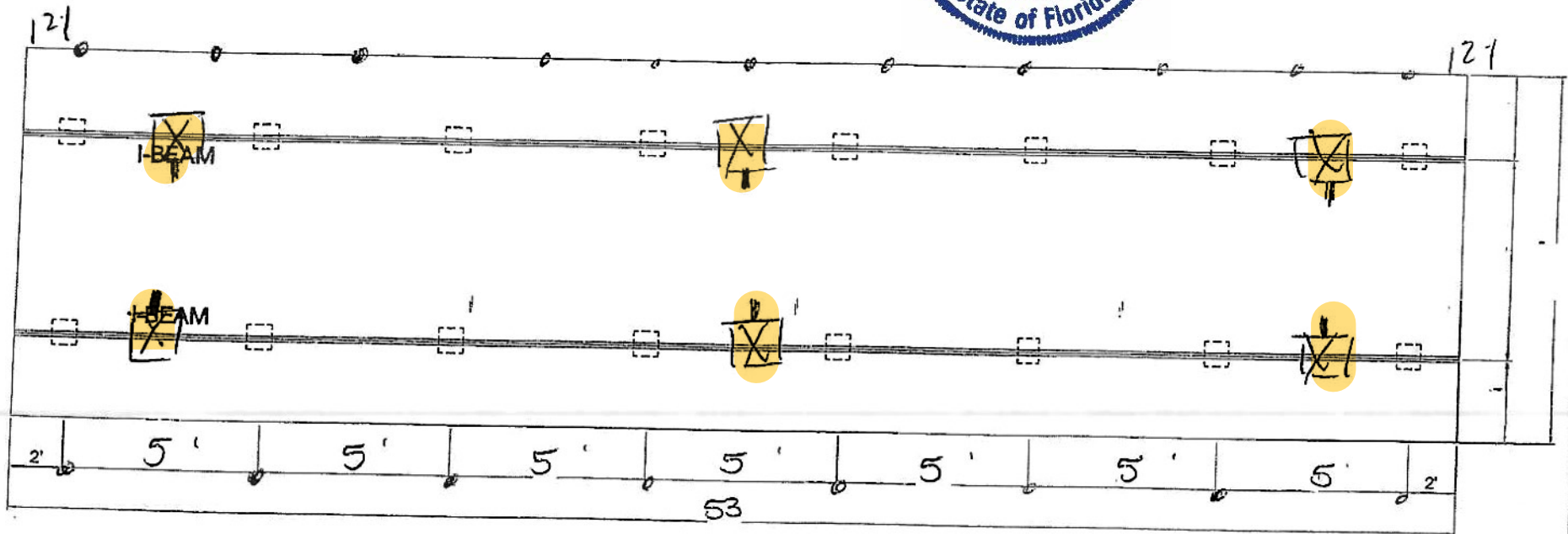

 BLOCKING 17x25 ABS  
w/8x8x16 5'4" L  
0-Tie downs - 48' Anchor  
5'4" L

 - Oliver System \* All perimeter doors 11x16

- 1) ALL EXTERIOR DOORS, BAY WINDOWS, RECESSED  
SIDEWALLS AND EXTERIOR WALL OPENINGS 48"  
OR GREATER, WILL REQUIRE BLOCKING ON EACH SIDE.



Bugna

16X53

Columbia

License Number: IH / 1041936 / 1 Name: WILLIAM R PRICE

Order #: 5884	Label #: 101967	Manufacturer:	(Check Size of Home)
Homeowner:		Year Model:	Single _____
Address:		Length & Width:	Double _____
City/State/Zip:		Type Longitudinal System:	Triple _____
Phone #:		Type Lateral Arm System:	HUD Label #:
Date Installed:		New Home: _____ Used Home: _____	Soil Bearing / PSF:
Installed Wind Zone:		Data Plate Wind Zone:	Torque Probe / in-lbs:
			Permit #:

Note:



STATE OF FLORIDA  
INSTALLATION CERTIFICATION LABEL

101967

LABEL #	DATE OF INSTALLATION
WILLIAM R PRICE	
NAME	
IH / 1041936 / 1	5884

LICENSE # ORDER #  
CERTIFIES THAT THE INSTALLATION OF THIS MOBILE HOME IS  
IN ACCORDANCE WITH FLORIDA STATUTES 320.8249, 320.8325  
AND RULES OF THE HIGHWAY SAFETY AND MOTOR VEHICLES.

INSTRUCTIONS

PLEASE WRITE DATE OF  
INSTALLATION AND AFFIX  
LABEL NEXT TO HUD LABEL.  
USE PERMANENT INK PEN  
OR MARKER ONLY.  
COMPLETE INFORMATION  
ABOVE AND KEEP ON FILE  
FOR A MINIMUM OF 2 YEARS.  
YOU ARE REQUIRED TO  
PROVIDE COPIES WHEN  
REQUESTED.

Tammy Bugna  
Address: 201 Old Discovery Pl  
Lake City FL 32026  
Parcel # 22-5S-17-09340-075

16x53 SW  
2nd 1st flr  
AUG 21

