



STATE OF FLORIDA
DEPARTMENT OF HEALTH
ONSITE SEWAGE TREATMENT AND DISPOSAL
SYSTEM
APPLICATION FOR CONSTRUCTION PERMIT

PERMIT NO. 13-0343
DATE PAID: 6/18/13
FEE PAID: 310.00
RECEIPT #: 111496

APPLICATION FOR:

☒ New System ☐ Existing System ☐ Holding Tank ☐ Innovative
☐ Repair ☐ Abandonment ☐ Temporary ☐

APPLICANT: Craig Beasley

AGENT: ROCKY FORD, A & B CONSTRUCTION

TELEPHONE: 386-497-2311

MAILING ADDRESS: 546 SW Dortch Street, FT. WHITE, FL, 32038

TO BE COMPLETED BY APPLICANT OR APPLICANT'S AUTHORIZED AGENT. SYSTEMS MUST BE CONSTRUCTED BY A PERSON LICENSED PURSUANT TO 489.105(3)(m) OR 489.552, FLORIDA STATUTES. IT IS THE APPLICANT'S RESPONSIBILITY TO PROVIDE DOCUMENTATION OF THE DATE THE LOT WAS CREATED OR PLATTED (MM/DD/YY) IF REQUESTING CONSIDERATION OF STATUTORY GRANDFATHER PROVISIONS.

PROPERTY INFORMATION

LOT: na BLOCK: na SUB: na PLATTED: na

PROPERTY ID #: 06-5S-17-09128-009 ZONING: Res. I/M OR EQUIVALENT: ☐ Y ☒ N

PROPERTY SIZE: 2.65 ACRES WATER SUPPLY: ☒ PRIVATE PUBLIC ☐ ≤ 2000 GPD ☐ > 2000 GPD

IS SEWER AVAILABLE AS PER 381.0065, FS? ☐ Y ☒ N DISTANCE TO SEWER: na FT

PROPERTY ADDRESS: 265 SW Beasley Court, Lake City, FL, 32024

DIRECTIONS TO PROPERTY: 47 South, TL on Wester Drive, Approx 2 miles TR on Finley

Little Road, TL on Beasley Court, 2nd drive on left, back to site on right

BUILDING INFORMATION

☒ RESIDENTIAL ☐ COMMERCIAL

Unit No	Type of Establishment	No. of Bedrooms	Building Area Sqft	Commercial/Institutional System Design Table 1, Chapter 64E-6, FAC
---------	-----------------------	-----------------	--------------------	--

1	SF Residential	3	1880	
---	----------------	---	------	--

2				
---	--	--	--	--

3				
---	--	--	--	--

☒ Floor/Equipment Drains ☒ Other (Specify) na

SIGNATURE: Rocky D Ford DATE: 6/17/2013

Permit Application Number 13-12343

100' Brasley ----- PART II - SITEPLAN -----

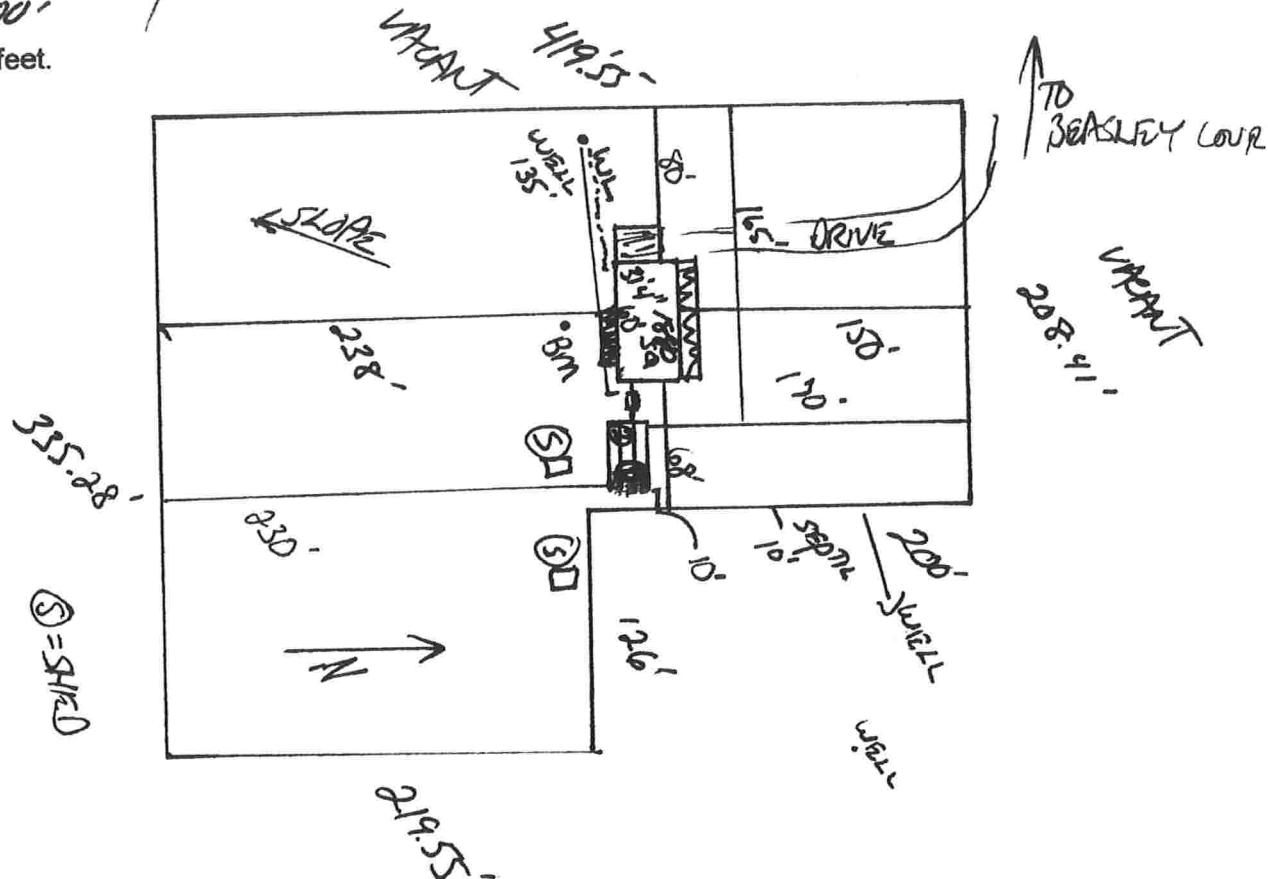

Notes: _____

Site Plan submitted by: Rocky D /

Plan Approved

Not Approved_____

Date 7/1/13

By [Signature] EST [Signature]

County Health Departmen

ALL CHANGES MUST BE APPROVED BY THE COUNTY HEALTH DEPARTMENT



@ CAM110M01 S CamaUSA Appraisal System
 6/13/2013 16:52 Property Maintenance
 Year T Property Sel
 2013 R 06-5S-17-09128-009 *
 Owner BEASLEY CRAIG Conf
 Addr 267 SW BEASLEY
 Columbia County
 20613 Land 001
 AG 000
 Bldg 000
 Xfea 000
 20613 TOTAL B*
 2.650 Total Acres
 SOH 10% ApYr ERnwl ARnwl Notc
 N Y N
 City,St LAKE CITY FL Zip 32024
 Country (PUD1) (PUD2) (PUD3) MKTA01
 Splt/Co 0000 JVChgCd pud4 pud5 pud6
 Appr By CMME Date 1/31/2013 AppCode UseCd 000000 VACANT
 TxDist Nbhd MktA ExCode Exemption/% TxCode Units Tp
 003 6517.00 01
 DIST 3
 House# 265 Street BEASLEY MD CT Dir SW #
 City Zip
 Subd N/A Condo .00 N/A
 Sect 6 Twn 5S Rnge 17 Subd Blk Lot
 Legals COMM SW COR OF SE1/4 OF NW1/4, E 656.43 FT., N 20.47 FT. TO POB
 CONT N 419.55 FT., E 208.41 FT., S 200 FT., E 126 FT., S 219.55 FT. +
 Map# Mnt 5/06/2013 WANDA
 F1=Task F2=ExTx F3=Exit F4=Prompt F11=Docs F10=GoTo PgUp/PgDn F24=More

45

J. DOYLE CREWS, C.F.A.
 Columbia County Property Appraiser
 135 NE Hernando Ave., Suite 238
 Lake City, Florida 32055

M. Blakley
 6/13/13