

**Columbia County Property Appraiser**

Jeff Hampton

**2021 Working Values**

updated: 5/13/2021

Parcel: &lt;&lt; 00-00-00-01438-040 (4232) &gt;&gt;

Aerial Viewer Pictometry Google Maps

**Owner & Property Info**

Result: 20 of 46

Owner	HARRIS JUSTIN MICHAEL 263 SW KENTUCKY ST FT WHITE, FL 32038		
Site	263 KENTUCKY ST, FORT WHITE		
Description*	LOTS 39 & 40 BLK 4 UNIT 23 THREE RIVERS ESTATES. ORB 854-2331, 999-1998, WD 1038-562, WD 1297-2602		
Area	1.79 AC	S/T/R	19-6S-16
Use Code**	SINGLE FAMILY (0100)	Tax District	3

\*The Description above is not to be used as the Legal Description for this parcel in any legal transaction.

\*\*The Use Code is a FL Dept. of Revenue (DOR) code and is not maintained by the Property Appraiser's office. Please contact your city or county Planning & Zoning office for specific zoning information.

**Property & Assessment Values**

2020 Certified Values		2021 Working Values	
Mkt Land	\$10,800	Mkt Land	\$18,000
Ag Land	\$0	Ag Land	\$0
Building	\$112,679	Building	\$121,722
XFOB	\$334	XFOB	\$334
Just	\$123,813	Just	\$140,056
Class	\$0	Class	\$0
Appraised	\$123,813	Appraised	\$140,056
SOH Cap [?]	\$11,884	SOH Cap [?]	\$26,560
Assessed	\$111,929	Assessed	\$113,496
Exempt	HX H3 \$50,000	Exempt	HX HB \$50,000
Total Taxable	county:\$61,929 city:\$61,929 other:\$61,929 school:\$86,929	Total Taxable	county:\$63,496 city:\$0 other:\$0 school:\$88,496

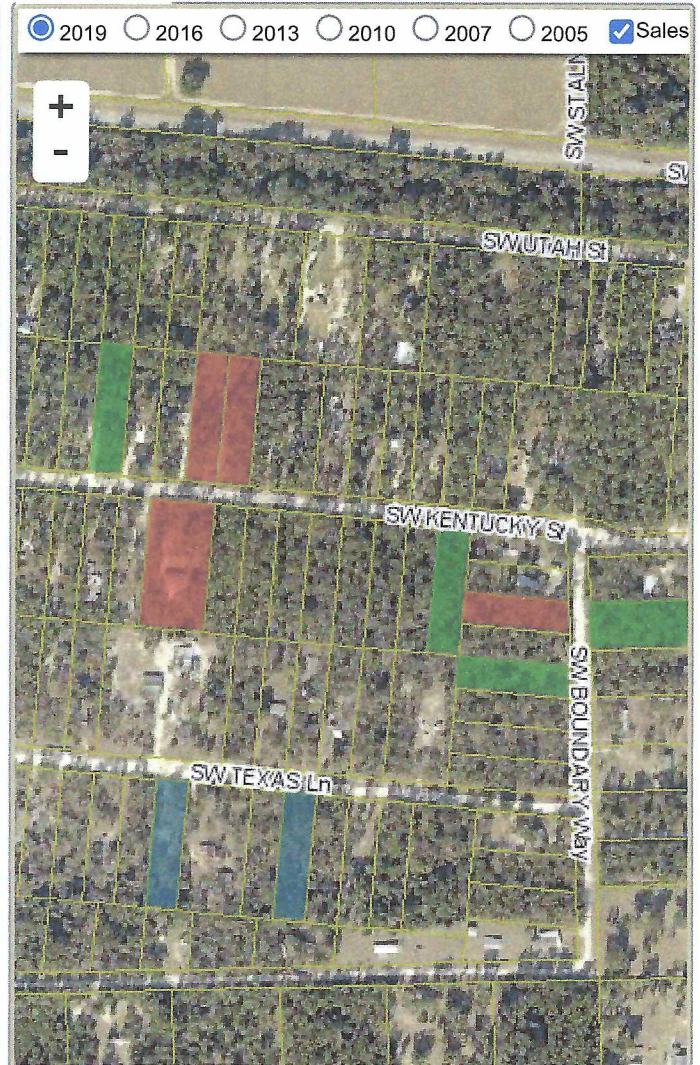
**Sales History**

Sale Date	Sale Price	Book/Page	Deed	V/I	Qualification (Codes)	RCode
7/15/2015	\$124,000	1297/2602	WD	I	Q	01
2/16/2005	\$96,400	1038/0562	WD	I	U	08
11/12/2003	\$100	0999/1998	QC	I	U	06
3/4/1998	\$7,400	0854/2331	WD	V	U	01

**Building Characteristics**

Bldg Sketch	Description*	Year Blt	Base SF	Actual SF	Bldg Value
Sketch	SINGLE FAM (0100)	2000	1656	2984	\$121,722

\*Bldg Desc determinations are used by the Property Appraisers office solely for the purpose of determining a property's Just Value for ad valorem tax purposes and should not be used for any other purpose.

**Extra Features & Out Buildings (Codes)**

Code	Desc	Year Blt	Value	Units	Dims
0166	CONC,PAV/MT	2000	\$234.00	156.00	3 x 52
0296	SHED METAL	2008	\$100.00	1.00	0 x 0

**Land Breakdown**

Code	Desc	Units	Adjustments	Eff Rate	Land Value
------	------	-------	-------------	----------	------------

0100	SFR (MKT)	2.000 LT (1.790 AC)	1.0000/1.0000 1.0000/.90000000 /	\$9,000 /LT	\$18,000
------	-----------	---------------------	----------------------------------	-------------	----------

Search Result: 20 of 46

© Columbia County Property Appraiser | Jeff Hampton | Lake City, Florida | 386-758-1083

by: [GrizzlyLogic.com](https://grizzlylogic.com)