

Columbia County, FLA - Building & Zoning Property Map

Printed: Mon Jan 03 2022 13:12:45 GMT-0500 (Eastern Standard Time)

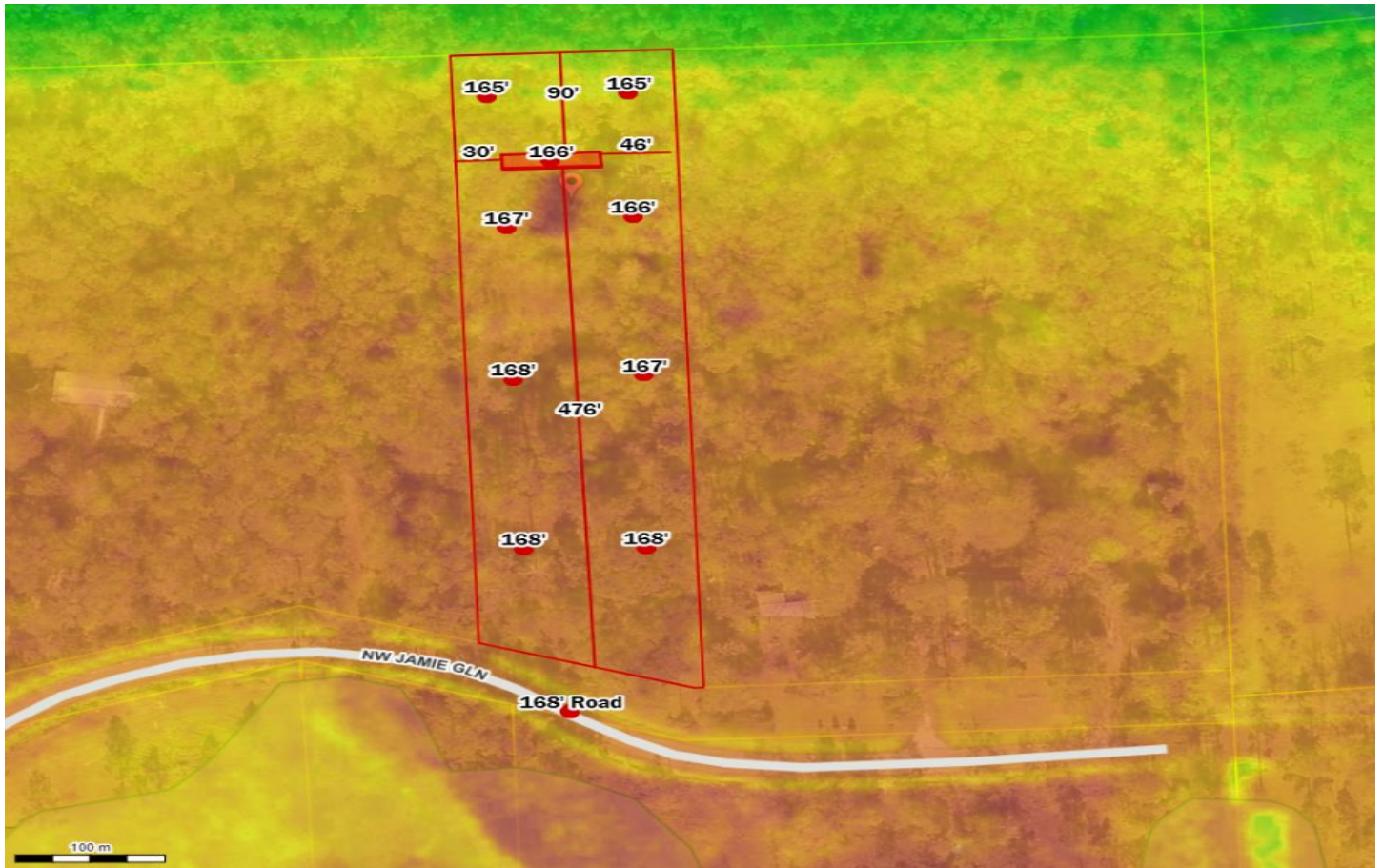

Parcel No: 18-3S-17-05061-013

Owner: SHEPPARD GLENN LOWRELL, SHEPPARD STACEY

Subdivision: FOREST VIEW ACRES UNR

Lot: 24

Acres: 2.02083158

Deed Acres: 2 Ac

District: District 1 Ronald Williams

Future Land Uses: Residential - Very Low

Flood Zones:

Official Zoning Atlas: RR