

Mobile Home Permit Worksheet

Installer: Ruby L. Kucak License # EH 1035219Address of home being installed: 1067 5th ELM CHARLIE RDFort WHITE, FL 32038Manufacturer: Lincoln Length x width: 32 x 70 Box

NOTE: If home is a single wide fill out one half of the blocking plan. If home is a triple or quad wide sketch in remainder of home. Understand Lateral Arm Systems cannot be used on any home (new or used) where the sidewall ties exceed 5 ft 4 in.

Installer's initials: RLK

Typical pier spacing



Show locations of Longitudinal and Lateral Systems (use dark lines to show these locations)

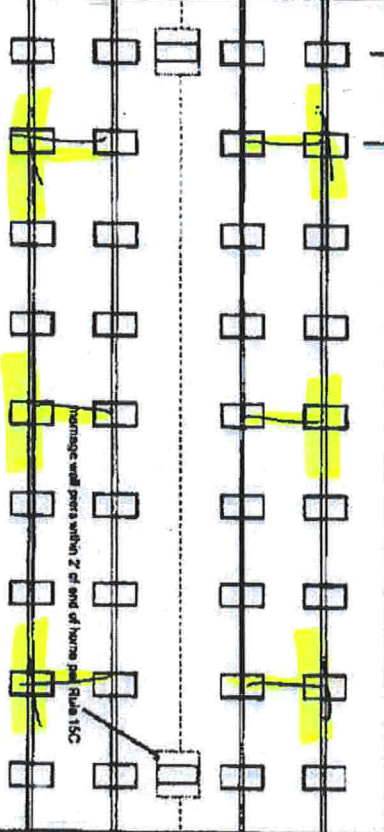

10/20/2020

Application Number: _____

Date: _____

New Home ☒ Used Home ☐

Home installed to the Manufacturer's Installation Manual Home is installed in accordance with Rule 15-C

Single wide ☐ Wind Zone II ☒ Wind Zone III ☐Double wide ☒ Installation Decal # 71852Triple/Quad ☐ Serial # 10H6A12021338 A/B

PIER SPACING TABLE FOR USED HOMES

Load bearing capacity (sq in)	16' x 16' (256)	18' 1/2" x 18' (342)	20' x 20' (400)	22' x 22' (484)	24' x 24' (576)	26' x 26' (676)
1500 psf	3'	4'	5'	6'	7'	8'
2000 psf	4'	5'	6'	7'	8'	9'
2500 psf	5'	6'	7'	8'	9'	10'
3000 psf	6'	7'	8'	9'	10'	11'
3500 psf	7'	8'	9'	10'	11'	12'

Interpolated from Rule 15C-1 pier spacing table.

PIER PAD SIZES

I-beam pier pad size

23 1/2" x 3 1/2"

Perimeter pier pad size

14"

Other pier pad sizes (required by the mfg.)

12x16

Draw the approximate locations of marriage wall openings 4 foot or greater. Use this symbol to show the piers.

List all marriage wall openings greater than 4 foot and their pier pad sizes below.

Opening Pier pad size

4 ft 5 ft

See notes

FRAME TIES

within 2' of end of home spaced at 5' 4" oc

TIEDOWN COMPONENTS

Longitudinal Stabilizing Device (LSD)

Manufacturer APAC Longitudinal Stabilizing Device w/ Lateral Arms Manufacturer APAC

OTHER TIES

Sidewall Longitudinal Marriage wall Shearwall

Mobile Home Permit Worksheet

POCKET PENETROMETER TEST

The pocket penetrometer tests are rounded down to _____ psi or check here to declare 1000 lb. soil _____ without testing.

X 5 X X X

POCKET PENETROMETER TESTING METHOD

1. Test the perimeter of the home at 6 locations.
2. Take the reading at the depth of the footer.
3. Using 500 lb. increments, take the lowest reading and round down to that increment.

X X X X

TORQUE PROBE TEST

The results of the torque probe test is 1140.1 inch pounds or check here if you are declaring 5' anchors without testing _____ A test showing 275 inch pounds or less will require 5 foot anchors.

Note: A state approved lateral arm system is being used and 4 ft anchors are allowed at the sidewall locations. I understand 5 ft anchors are required at all centerline tie points where the torque test reading is 275 or less and where the mobile home manufacturer may require anchors with 4000 lb holding capacity.

RLC Installer's initials

ALL TESTS MUST BE PERFORMED BY A LICENSED INSTALLER

Installer Name

Date Tested

Randy Lehn
10.7.20

Electrical

Connect electrical conduits between multi-wide units, but not to the main power source. This includes the bonding wire between multi-wide units. Pg. 15C1

Plumbing

Connect all sewer drains to an existing sewer tap or septic tank. Pg. 15C1

Connect all potable water supply piping to an existing water meter, water tap, or other independent water supply systems. Pg. 15C1

Application Number: _____ Date: _____

Site Preparation

Debris and organic material removed _____ Swele _____ Pad _____ Other _____

Fastening multi-wide units

Floor: _____ Type Fastener: 1/2" x 5" Length: 6" Spacing: 12"
Walls: _____ Type Fastener: 1/2" x 5" Length: 4" Spacing: 24"
Roof: _____ Type Fastener: 5/8" x 6" Length: 1 1/2" Spacing: 48"
For used homes a min. 30 gauge, 8" wide, galvanized metal strip will be centered over the peak of the roof and fastened with galv. roofing nails at 2' on center on both sides of the centerline.

Gasket (weatherstripping required)

I understand a properly installed gasket is a requirement of all new and used homes and that condensation, mold, mildew and buckled marmage walls are a result of a poorly installed or no gasket being installed. I understand a strip of tape will not serve as a gasket.

Installer's initials

RLC

Type gasket factory
Pg. 15C1

Installed: _____
Between Floors Yes _____
Between Walls Yes _____
Bottom of ridgebeam Yes _____

Weatherproofing

The bottomboard will be repaired and/or taped. Yes _____ Pg. 15C1
Siding on units is installed to manufacturer's specifications. Yes _____
Fireplace chimney installed so as not to allow intrusion of rain water. Yes _____

Miscellaneous

Skirting to be installed. Yes _____ No _____
Drier vent installed outside of skirting. Yes _____ N/A _____
Range downflow vent installed outside of skirting. Yes _____ N/A _____
Drain lines supported at 4 foot intervals. Yes _____
Electrical crossovers protected. Yes _____
Other _____

Installer verifies all information given with this permit worksheet is accurate and true based on the manufacturer's installation instructions and or Rule 15C-1 & 2

Installer Signature

Date 10.7.20

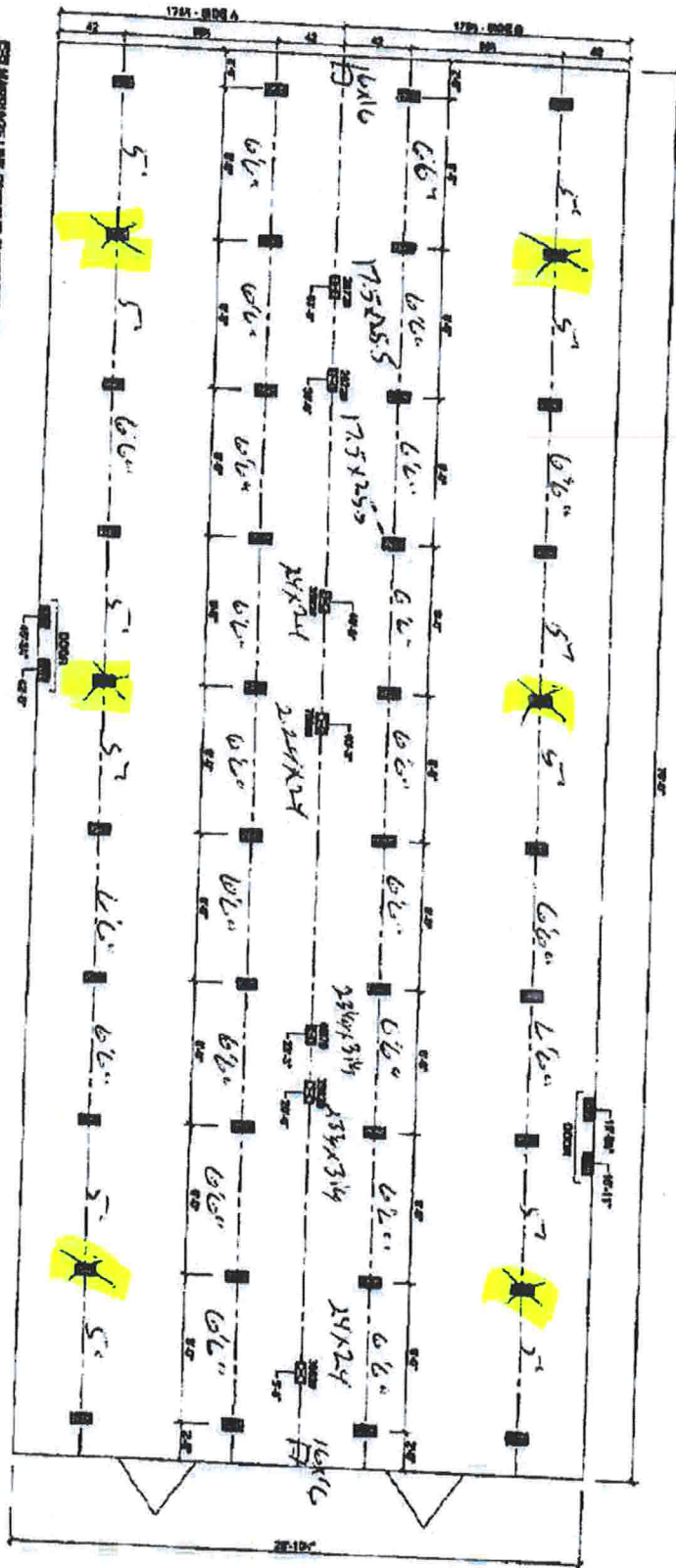

CS3 WALLAGE LINE OPENING SUPPORT PRESENT.

SEE SUPPORT PRESENT.

REVISIONS:

- THE DRAWING IS BASED ON THE INFORMATION PROVIDED AND IS TO BE USED IN CONJUNCTION WITH THE SPECIFICATIONS AND ITS SUPPLEMENT.
- ALL DIMENSIONS ARE GIVEN IN FEET AND INCHES. DIMENSIONS ARE TO FACE UNLESS OTHERWISE NOTED.
- ALL DIMENSIONS ARE TO FACE UNLESS OTHERWISE NOTED.
- ALL DIMENSIONS ARE TO FACE UNLESS OTHERWISE NOTED.

Live Oak Homes
MODEL P-3764L - 32 X 76
4-BEDROOM / 2-BATH

BLAKELEY



P-3764L