

STATE OF FLORIDA
DEPARTMENT OF ENVIRONMENTAL PROTECTION
APPLICATION FOR CONSTRUCTION PERMIT

1145 SW Homestead
Circle, Fort White, FL

Permit Application Number 60514

PART II - SITEPLAN

Scale: Each block represents 10 feet and 1 inch = 40 feet.

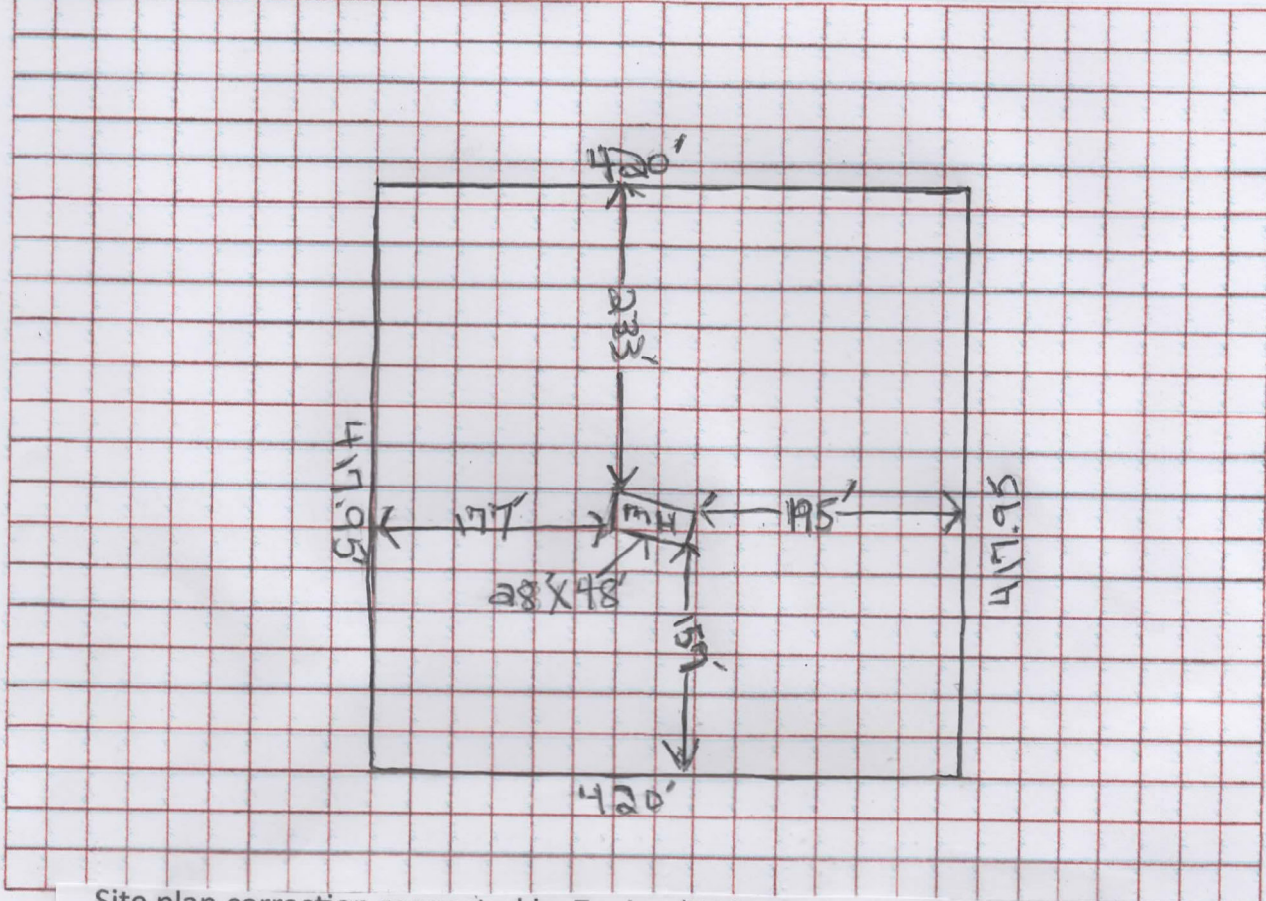

Notes: Site plan correction requested by Zoning (LW) to reflect correct dimensions of the home and setbacks from all four property lines. Home originally 32'x58'. Now 28' x 48'. Per LW, only the home and setbacks need to be shown on this corrected site plan.

Site Plan submitted by: Property Owner CW Fadeley

Plan Approved _____

Not Approved _____

Date 03/28/2023

By _____ County Health Department

ALL CHANGES MUST BE APPROVED BY THE COUNTY HEALTH DEPARTMENT

DEP 4015, 06-21-2022 (Obsoletes previous editions which may not be used)

Incorporated: 62-6.004, F.A.C.