



STATE OF FLORIDA
DEPARTMENT OF HEALTH
ONSITE SEWAGE TREATMENT AND DISPOSAL
SYSTEM
APPLICATION FOR CONSTRUCTION PERMIT

PERMIT NO. 22-0785
DATE PAID: 9/15/22
FEE PAID: 100.00
RECEIPT #: 1880906

APPLICATION FOR:

☒ New System ☒ Existing System ☐ Holding Tank ☐ Innovative
☐ Repair ☐ Abandonment ☐ Temporary ☐

APPLICANT: JEAN F. NASH (jonashic@yahoo.com)

AGENT: _____

TELEPHONE: 386-497-4749

MAILING ADDRESS: 14320 SW STATE RD 47 FORT WHITE, FL 32035

TO BE COMPLETED BY APPLICANT OR APPLICANT'S AUTHORIZED AGENT. SYSTEMS MUST BE CONSTRUCTED BY A PERSON LICENSED PURSUANT TO 489.105(3)(m) OR 489.552, FLORIDA STATUTES. IT IS THE APPLICANT'S RESPONSIBILITY TO PROVIDE DOCUMENTATION OF THE DATE THE LOT WAS CREATED OR PLATTED (MM/DD/YY) IF REQUESTING CONSIDERATION OF STATUTORY GRANDFATHER PROVISIONS.

PROPERTY INFORMATION

LOT: _____ BLOCK: _____ SUBDIVISION: N/A PLATTED: _____

PROPERTY ID #: 09-65-16-03803-000 ZONING: _____ I/M OR EQUIVALENT: [Y / N]

PROPERTY SIZE: 20 ACRES WATER SUPPLY: ☒ PRIVATE PUBLIC ☐ ≤2000GPD ☐ >2000GPD

IS SEWER AVAILABLE AS PER 381.0065, FS? [Y / N] DISTANCE TO SEWER: _____ FT

PROPERTY ADDRESS: 14320 SW SR 47, Fort White, FL

DIRECTIONS TO PROPERTY: _____

BUILDING INFORMATION

☐ RESIDENTIAL ☒ COMMERCIAL

Unit No	Type of Establishment	No. of Bedrooms	Building Area Sqft	Commercial/Institutional System Design Table 1, Chapter 64E-6, FAC
1	METAL			
2	AG BUILDING	0	1500	Drig Attached
3				
4				

☐ Floor/Equipment Drains ☐ Other (Specify) _____

SIGNATURE: Jean F. Nash

DATE: 9/14/2022

STATE OF FLORIDA
DEPARTMENT OF ENVIRONMENTAL PROTECTION
APPLICATION FOR CONSTRUCTION PERMIT

Permit Application Number 22-0785

----- PART II - SITEPLAN -----

Scale: Each block represents 10 feet and 1 inch = 40 feet.

See attached

Notes: _____

Site Plan submitted by: John M. Jones 9/14/2022
Plan Approved X Not Approved _____ Date 9/23/22
By [Signature] Columbia County Health Department

ALL CHANGES MUST BE APPROVED BY THE COUNTY HEALTH DEPARTMENT

22-0785

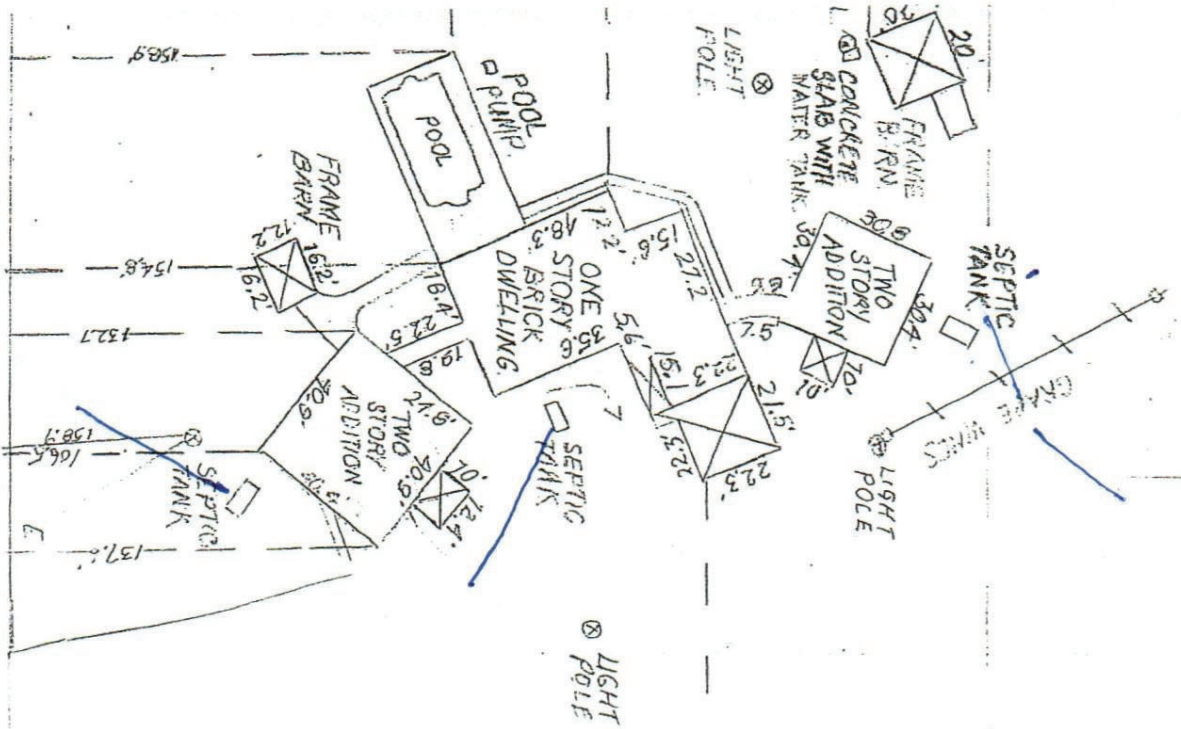

N. 87° 03' 44" E
1275.57' Field

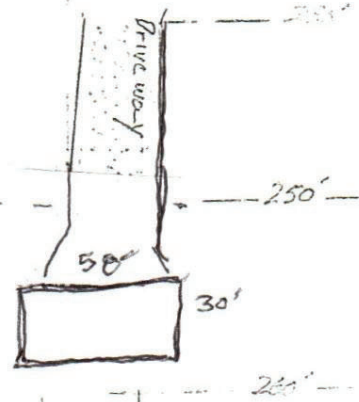

1275.28 Field
S. 89° 23' 47" W.

Plan