



STATE OF FLORIDA
DEPARTMENT OF ENVIRONMENTAL PROTECTION
ONSITE SEWAGE TREATMENT AND DISPOSAL
SYSTEM (OSTDS)

CR # 24-00371

PERMIT NO. 94-0912
DATE PAID: 12/17/24
FEE PAID: 310.00
RECEIPT #: 202381

APPLICATION FOR CONSTRUCTION PERMIT

APPLICATION FOR:

☒ New System ☐ Existing System ☐ Holding Tank ☐ Innovative
☐ Repair ☐ Abandonment ☐ Temporary ☐

APPLICANT: EARL PEELER

EMAIL: paulloyd@callmeonthehone.com

AGENT: PAUL LLOYD

TELEPHONE: (386) 623-4914

MAILING ADDRESS: PO BOX 2238

LAK CITY

FL 32056

TO BE COMPLETED BY APPLICANT OR APPLICANT'S AUTHORIZED AGENT. SYSTEMS MUST BE CONSTRUCTED BY A PERSON LICENSED PURSUANT TO 489.105(3) (m) OR 489.552, FLORIDA STATUTES. IT IS THE APPLICANT'S RESPONSIBILITY TO PROVIDE DOCUMENTATION OF THE DATE THE LOT WAS CREATED OR PLATTED (MM/DD/YY) IF REQUESTING CONSIDERATION OF STATUTORY GRANDFATHER PROVISIONS.

PROPERTY INFORMATION

OSTDS REMEDIATION PLAN? ☐ Y ☒ N

LOT: N/A BLOCK: N/A SUBDIVISION: METES AND BOUNDS PLATTED: _____

PROPERTY ID #: 01-4S-16-02697-000 ZONING: AG I/M OR EQUIVALENT: ☐ NO ☐

PROPERTY SIZE: 12.070 ACRES WATER SUPPLY: ☒ PRIVATE PUBLIC ☐ ≤ 2000 GPD ☐ > 2000 GPD

IS SEWER AVAILABLE AS PER 381.0065, FS? ☐ NO ☐ DISTANCE TO SEWER: N/A FT

PROPERTY ADDRESS: 1258 SISTERS WELCOME RD. LAKE CITY.

DIRECTIONS TO PROPERTY: TAKE US 90 WEST. TURN LEFT ON SISTERS WELCOME RD. TURN RIGHT ON SW COVEY CT. 1ST ON RIGHT.

BUILDING INFORMATION ☒ RESIDENTIAL ☐ COMMERCIAL

Unit No.	Type of Establishment	No. of Bedrooms	Building Area Sqft	Commercial/Institutional System Design Table 1, Chapter 62-6, FAC
1	<u>HOUSE</u>	<u>3</u>	<u>1,564</u>	
2				
3				
4				

☐ Floor/Equipment Drains ☒ Other (Specify) _____

SIGNATURE: Paul Lloyd

DATE: 12/12/24

Application for Onsite Sewage Disposal System
Construction Permit. Part II Site Plan
Permit Application Number: 24-0912

ALL CHANGES MUST BE APPROVED BY THE COUNTY HEALTH UNIT

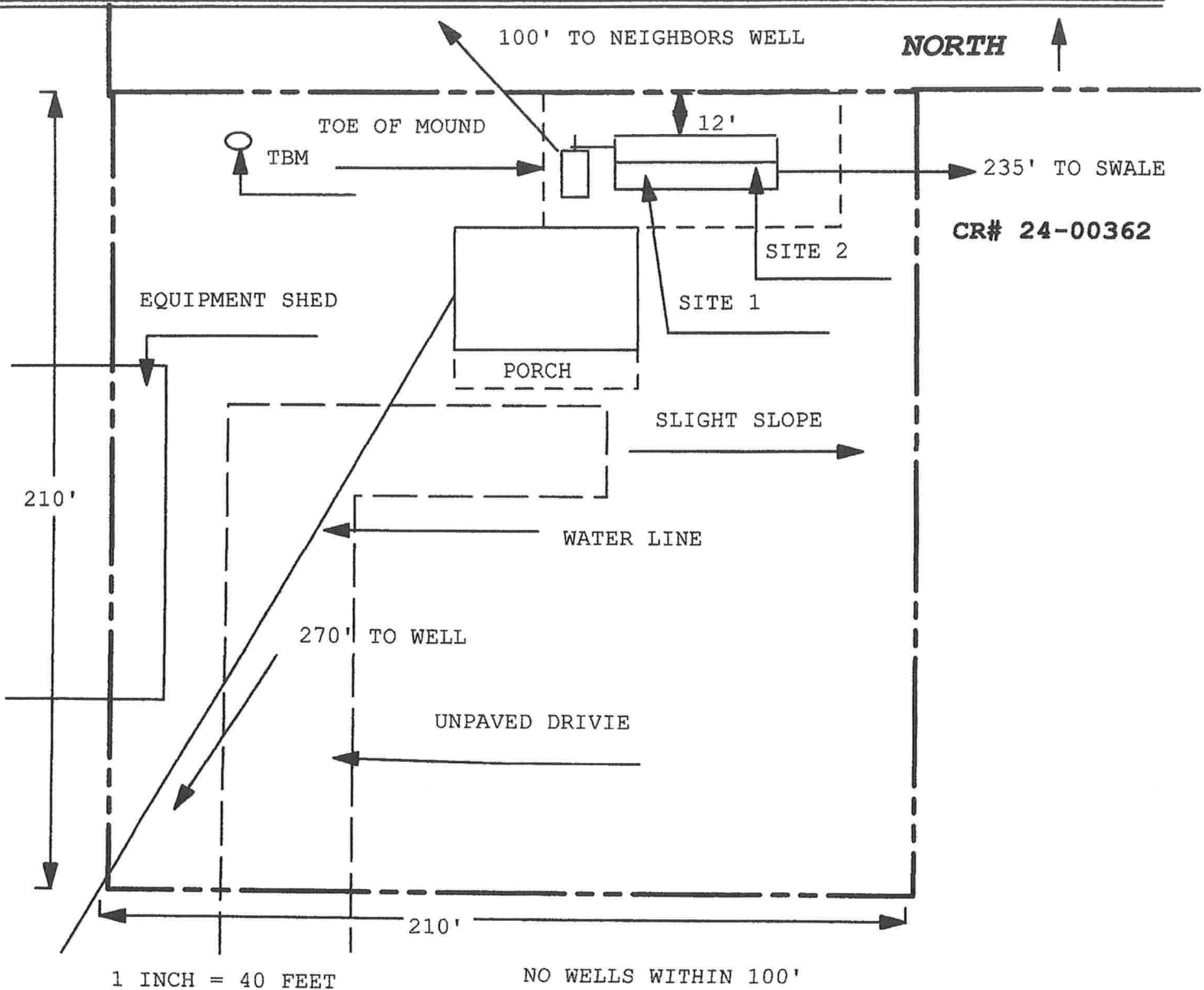

Site Plan Submitted By Paul D. [Signature] Date 12/16/24
Plan Approved [Signature] Not Approved [Signature] Date 12/20/24
By [Signature] ES2 Columbia CPHU

Notes: _____