

Columbia County, FLA - Building & Zoning Property Map

Printed: Mon Oct 04 2021 16:19:59 GMT-0400 (Eastern Daylight Time)

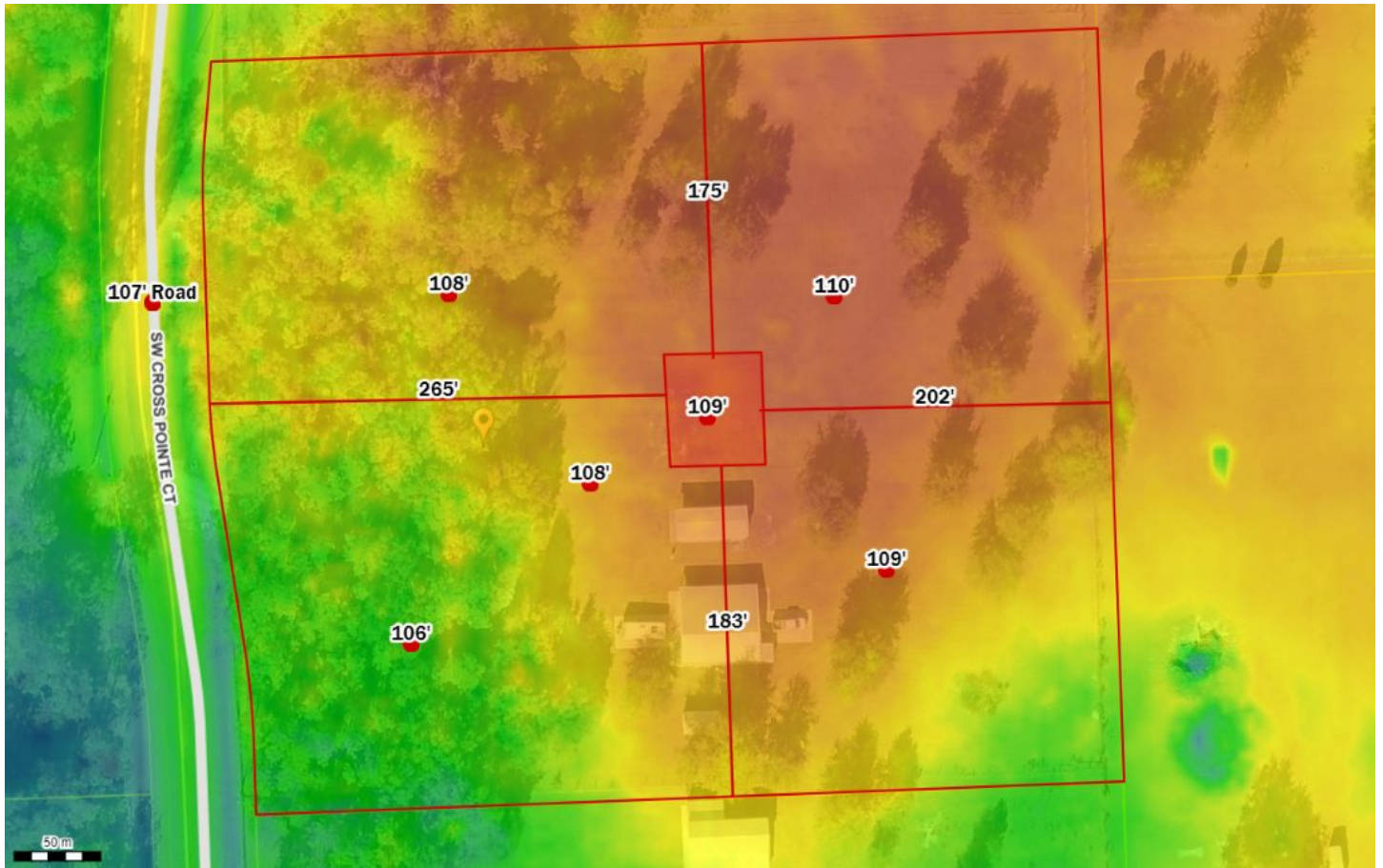

Parcel No: 20-4S-16-03051-120
Owner: SPENCE WILLIAM P JR
Subdivision: SOUTH POINTE
Lot: 20
Acres: 4.995196
Deed Acres: 5 Ac
District: District 3 Robbie Hollingsworth
Future Land Uses: Residential - Very Low
Flood Zones:
Official Zoning Atlas: RR