

SECTION 23, TOWNSHIP 7 SOUTH, RANGE 16 EAST, COLUMBIA COUNTY, FLORIDA MAP OF SURVEY

S.W. COUNTY ROAD NO. 138
ASPHALT PAVEMENT (PUBLIC ROAD)

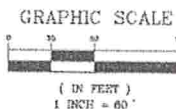

LEGEND	
W/C	Witness Corner
F	Found
S	Set
I.P.	Iron Pipe
I.R.	Iron Rod
C.M.	Concrete Monument
C	Copper
N.A.D.	Nail & Disk
P.K.	P.K. Nail
R.P.S.	Railroad Spike
(P)	Pit
(F)	Flood
(D)	Dead
(C)	Calculated
P.P.	Power Pole
CLF	Chain Link Fence
WF	Wood Fence
OW	Overhead Wires

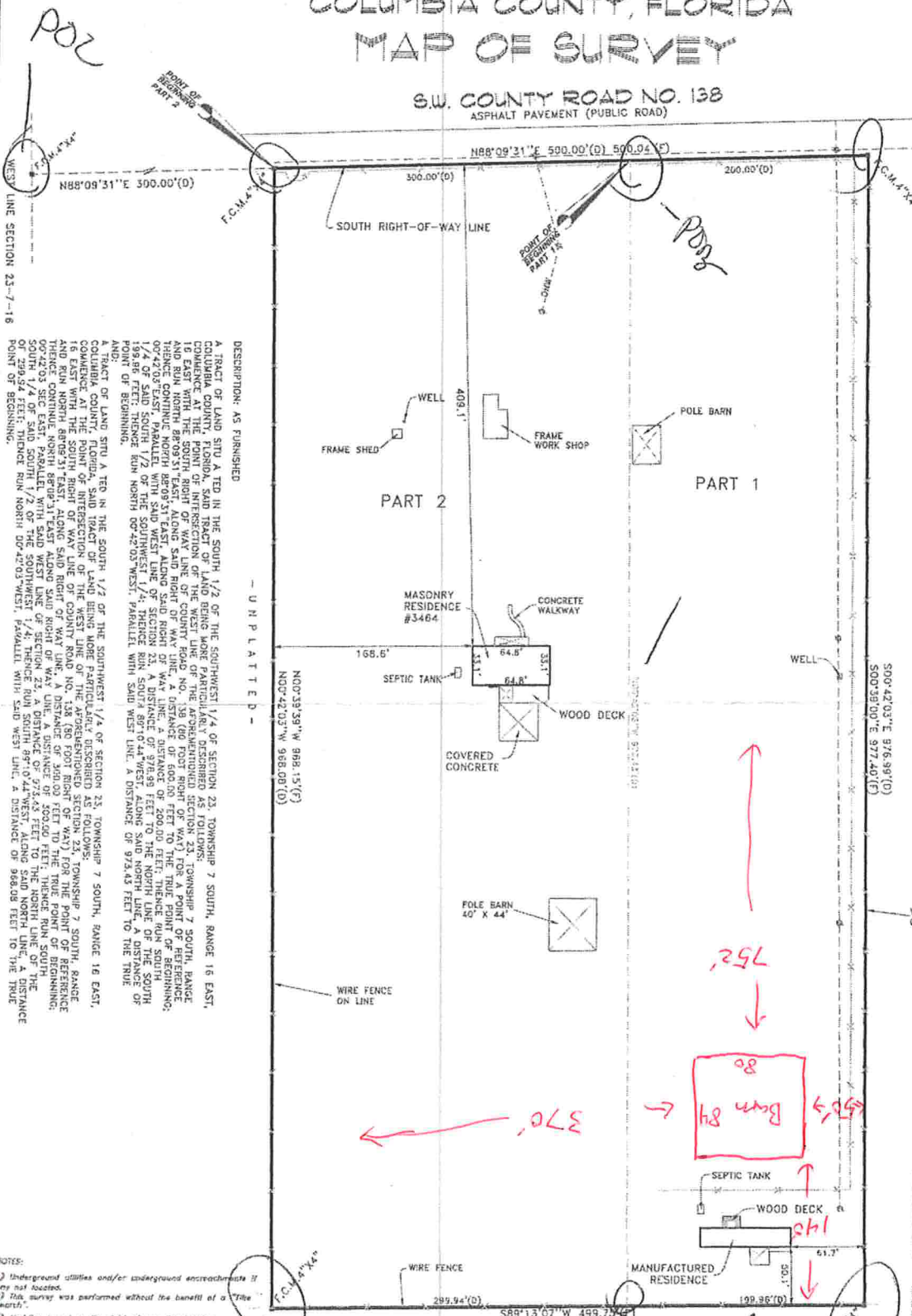

BOUNDARY & LOCATION SURVEY 9-9-20

I hereby certify that this plat accurately represents a survey of the lands shown and described hereon, and meets or exceeds the Minimum Standard Requirements of Chapter 5J-17 Florida Administrative Code pursuant to Chapter 472.

Darrell Copeland
Date 9-11-20
Darrell Copeland
Professional Land Surveyor
Florida Certificate #4529

NOTES:
1) Underground utilities and/or underground encroachments if any not shown.
2) This survey was performed without the benefit of a "Title Search".
3) This plat is based on the data of the survey.

STATE OF FLORIDA
DEPARTMENT OF HEALTH
APPLICATION FOR CONSTRUCTION PERMIT

Permit Application Number _____

----- PART II - SITEPLAN -----

Scale: Each block represents 10 feet and 1 inch = 40 feet.

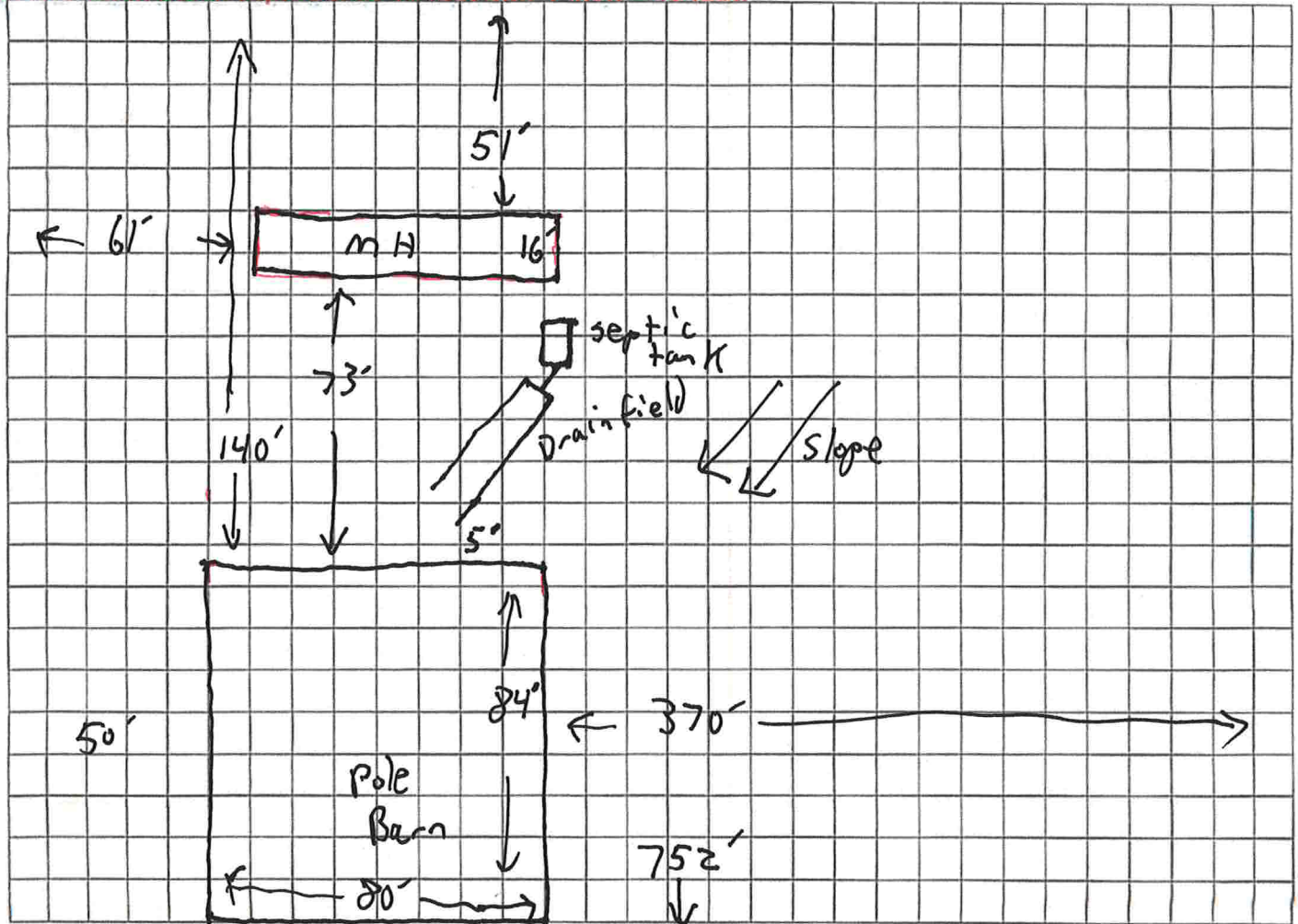

Notes: _____

Site Plan submitted by: _____ TITLE _____ DATE: _____

Plan Approved _____ Not Approved _____ Date _____

By _____ County Health Department

ALL CHANGES MUST BE APPROVED BY THE COUNTY HEALTH DEPARTMENT