

FW

880 326404834



STATE OF FLORIDA  
DEPARTMENT OF ENVIRONMENTAL PROTECTION  
ONSITE SEWAGE TREATMENT AND DISPOSAL  
SYSTEM (OSTDS)

PERMIT NO. 24-8863  
DATE PAID: 11-21-24  
FEE PAID: 115.00  
RECEIPT #: 2168385

## APPLICATION FOR CONSTRUCTION PERMIT

67674

## APPLICATION FOR:

☒ New System ☐ Existing System ☐ Holding Tank ☐ Innovative  
☐ Repair ☐ Abandonment ☐ Temporary ☐

APPLICANT: Craig/Lisa TerryEMAIL: Jeffdwc@gmail.comAGENT: Jeff BakerTELEPHONE: 352-339-6387MAILING ADDRESS: PO Box 1929 High Springs, FL 32655

TO BE COMPLETED BY APPLICANT OR APPLICANT'S AUTHORIZED AGENT. SYSTEMS MUST BE CONSTRUCTED BY A PERSON LICENSED PURSUANT TO 489.105(3) (m) OR 489.552, FLORIDA STATUTES. IT IS THE APPLICANT'S RESPONSIBILITY TO PROVIDE DOCUMENTATION OF THE DATE THE LOT WAS CREATED OR PLATTED (MM/DD/YY) IF REQUESTING CONSIDERATION OF STATUTORY GRANDFATHER PROVISIONS.

## PROPERTY INFORMATION

OSTDS REMEDIATION PLAN? ☐ Y ☒ NLOT: 22 BLOCK: \_\_\_\_\_ SUBDIVISION: Thornwood PLATTED: YESPROPERTY ID #: 34-65-16-04056-129 ZONING: SFD I/M OR EQUIVALENT: ☐ Y ☒ NPROPERTY SIZE: 1.11 ACRES WATER SUPPLY: ☐ PRIVATE PUBLIC ☒  $\leq 2000$  GPD ☐  $> 2000$  GPDIS SEWER AVAILABLE AS PER 381.0065, FS? ☐ Y ☒ N DISTANCE TO SEWER: \_\_\_\_\_ FTPROPERTY ADDRESS: 312 SW Thistlewood LN. Ft. White, FL 32038DIRECTIONS TO PROPERTY: South on US 441. Right on CR 18. Right on Greenwood Terr. Left onto Thistlewood LN. House will be on the left

## BUILDING INFORMATION

☒ RESIDENTIAL ☐ COMMERCIAL

Unit No.	Type of Establishment	No. of Bedrooms	Building Area Sqft	Commercial/Institutional System Design Table I, Chapter 62-6, FAC
1	<u>SFD</u>	<u>3</u>	<u>1843</u>	
2				
3				
4				

☐ Floor/Equipment Drains ☐ Other (Specify) \_\_\_\_\_SIGNATURE: Jeff A. BakerDATE: 11-21-24





STATE OF FLORIDA  
DEPARTMENT OF HEALTH  
ONSITE SEWAGE TREATMENT AND DISPOSAL  
SYSTEM

E-MAILED

PERMIT #: 12-SC-3038772

APPLICATION #: AP2168385

DATE PAID: 11/22/24

FEE PAID: 425.00

RECEIPT #:

DOCUMENT #: PR2187403

CONSTRUCTION PERMIT FOR: OSTDS New

APPLICANT: CRAIG\*\*24-0863 TERRY

PROPERTY ADDRESS: 312 SW THISTLEWOOD Ln Fort White, FL 32038

LOT: 22 BLOCK: SUBDIVISION: Thornwood

PROPERTY ID #: 04056-122

[SECTION, TOWNSHIP, RANGE, PARCEL NUMBER]  
[OR TAX ID NUMBER]

SYSTEM MUST BE CONSTRUCTED IN ACCORDANCE WITH SPECIFICATIONS AND STANDARDS OF SECTION 381.0065, F.S., AND CHAPTER 64E-6, F.A.C. DEPARTMENT APPROVAL OF SYSTEM DOES NOT GUARANTEE SATISFACTORY PERFORMANCE FOR ANY SPECIFIC PERIOD OF TIME. ANY CHANGE IN MATERIAL FACTS, WHICH SERVED AS A BASIS FOR ISSUANCE OF THIS PERMIT, REQUIRE THE APPLICANT TO MODIFY THE PERMIT APPLICATION. SUCH MODIFICATIONS MAY RESULT IN THIS PERMIT BEING MADE NULL AND VOID. ISSUANCE OF THIS PERMIT DOES NOT EXEMPT THE APPLICANT FROM COMPLIANCE WITH OTHER FEDERAL, STATE, OR LOCAL PERMITTING REQUIRED FOR DEVELOPMENT OF THIS PROPERTY.

SYSTEM DESIGN AND SPECIFICATIONS

T [ 900 ] GALLONS / GPD New Multi-Chambered Septic CAPACITY  
A [ ] GALLONS / GPD N/A CAPACITY  
N [ ] GALLONS GREASE INTERCEPTOR CAPACITY [MAXIMUM CAPACITY SINGLE TANK:1250 GALLONS]  
K [ ] GALLONS DOSING TANK CAPACITY [ ] GALLONS @ [ ] DOSES PER 24 HRS #Pumps [ ]

D [ 462 ] SQUARE FEET Drainfield SYSTEM  
R [ ] SQUARE FEET N/A SYSTEM

A TYPE SYSTEM: [X] STANDARD [ ] FILLED [ ] MOUND [ ]

I CONFIGURATION: [X] TRENCH [ ] BED [ ]

F LOCATION OF BENCHMARK: Nail in tree w/ pink ribbon W of system site

I ELEVATION OF PROPOSED SYSTEM SITE [ 60.00 ] [ INCHES ] FT [ ] ABOVE [ ] BELOW BENCHMARK/REFERENCE POINT

E BOTTOM OF DRAINFIELD TO BE [ 75.00 ] [ INCHES ] FT [ ] ABOVE [ ] BELOW BENCHMARK/REFERENCE POINT

L  
D FILL REQUIRED: [ 3.00 ] INCHES EXCAVATION REQUIRED: [ ] INCHES

O The system is sized for 3 bedrooms with a maximum occupancy of 6 persons (2 per bedroom), for a total estimated flow of 300 gpd.

SPECIFICATIONS BY: Sean P Havens

TITLE: Environmental Specialist I

APPROVED BY: Sean P Havens

TITLE: Environmental Specialist I

Columbia CHD

DATE ISSUED: 12/02/2024

EXPIRATION DATE: 06/02/2026

DEP 4015, 06-21-2022 (Obsoletes previous editions which may not be used)  
Incorporated 62-6.004, FAC



STATE OF FLORIDA  
DEPARTMENT OF ENVIRONMENTAL PROTECTION  
APPLICATION FOR CONSTRUCTION PERMIT

Permit Application Number

24-0863

67674

PART II SITEPLAN

Scale: Each block represents 10 feet and 1 inch = 40 feet.

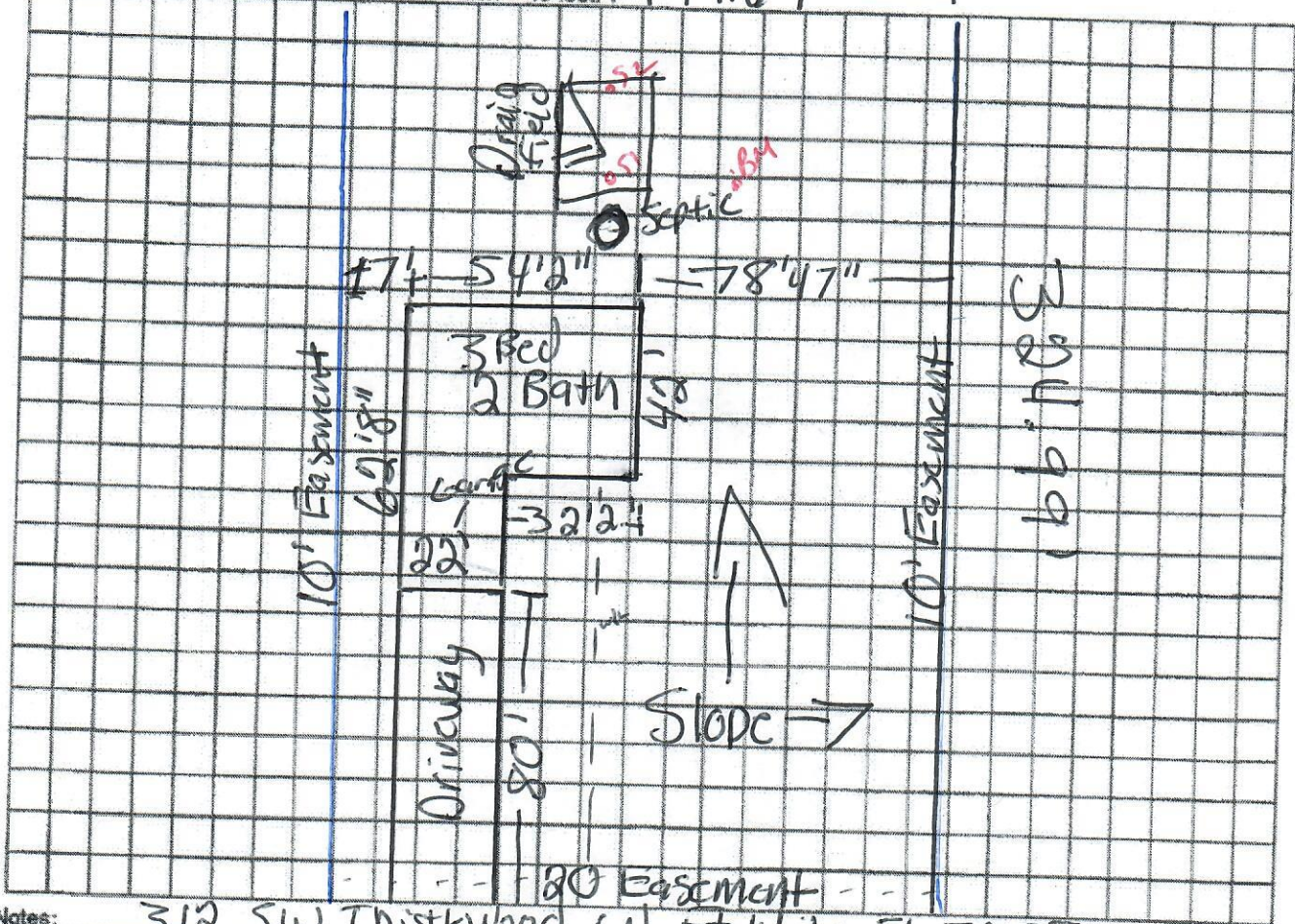

Notes: 312 SW THISTLEWOOD LN. Ft. White, FL 32038  
City water

Site Plan submitted by: P. P. Bahr Agent

Plan Approved ☒

Not Approved ☐

By [Signature] ES2 Columbia County Health Department

Date 12/2/24

ALL CHANGES MUST BE APPROVED BY THE COUNTY HEALTH DEPARTMENT

DEP 4015, 06-21-2022 (Obsoletes previous editions which may not be used)

Incorporated: 62-6.004, F.A.C.