

# Columbia County, FLA - Building & Zoning Property Map

Printed: Thu Sep 19 2024 11:30:39 GMT-0400 (Eastern Daylight Time)

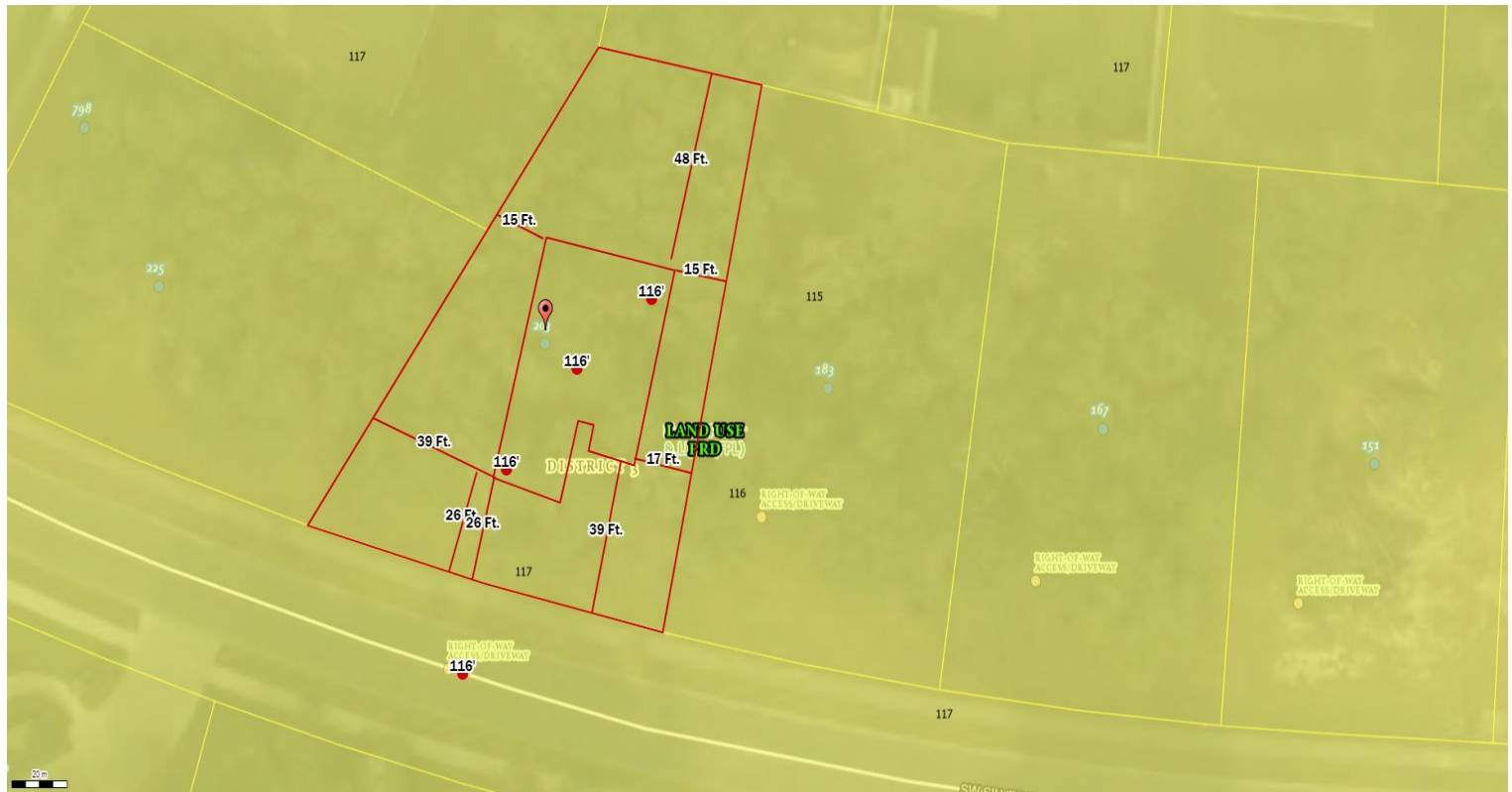

Parcel No: 03-4S-16-02731-140  
Owner: ADAMS HOMES OF NORTHWEST FLORIDA, INC,  
Subdivision: PRESERVE AT LAUREL LAKE UNIT 1  
Lot: 140  
Acres: 0.252600878  
Deed Acres:  
District: District 3 Robbie Hollingsworth  
Future Land Uses: Residential - Low  
Flood Zones:  
Official Zoning Atlas: PRD

All data, information, and maps are provided "as is" without warranty or any representation of accuracy, timeliness of completeness. Columbia County, FL makes no warranties, express or implied, as to the use of the information obtained here. There are no implied warranties of merchantability or fitness for a particular purpose. The requester acknowledges and accepts all limitations, including the fact that the data, information, and maps are dynamic and in a constant state of maintenance, and update.