

These drawings, or instruments of service, are the sole property of the architect, and may not be used, copied or reproduced in whole or in part to be used on or incorporated within any other job without specific and individual authorization by the architect.

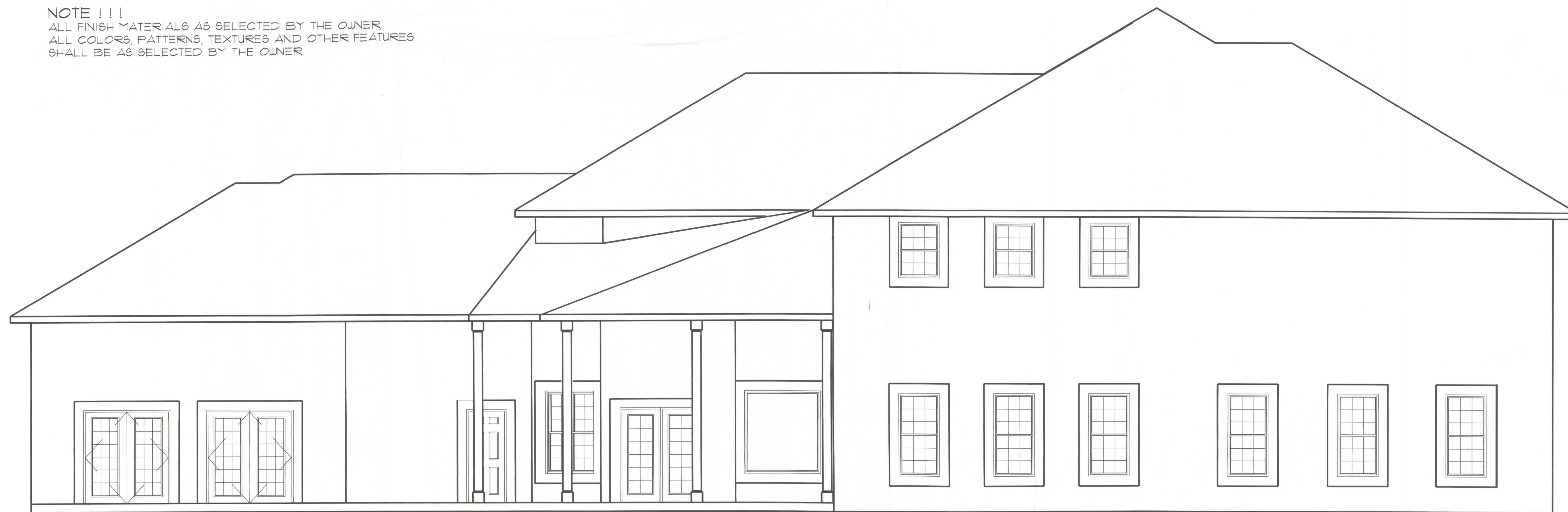

FRONT ELEVATION

NOTE !!!
ALL FINISH MATERIALS AS SELECTED BY THE OWNER
ALL COLORS, PATTERNS, TEXTURES AND OTHER FEATURES
SHALL BE AS SELECTED BY THE OWNER



REAR ELEVATION

REVISION:
03 OCT 2006

Copyright, 2006
N.P. Geisler, Architect

DRAWN:
178

CUSTOM RESIDENCE FOR:
JOHNNY WARD
HILLS OF WINDSOR, COLUMBIA COUNTY, FLORIDA
ELEVATIONS

NICHOLAS PAUL GEISLER
ARCHITECT
N.C.A.R.B. Certified
1758 NW Brown Rd.
Lake City, FL 32055
386-755-9021

DATE:

30 JUN 2006

COMM:

2K633

SHEET:

A.1

1 of 9

ms
03 Oct 2006
AR0007005