

Proposed Mounting locations

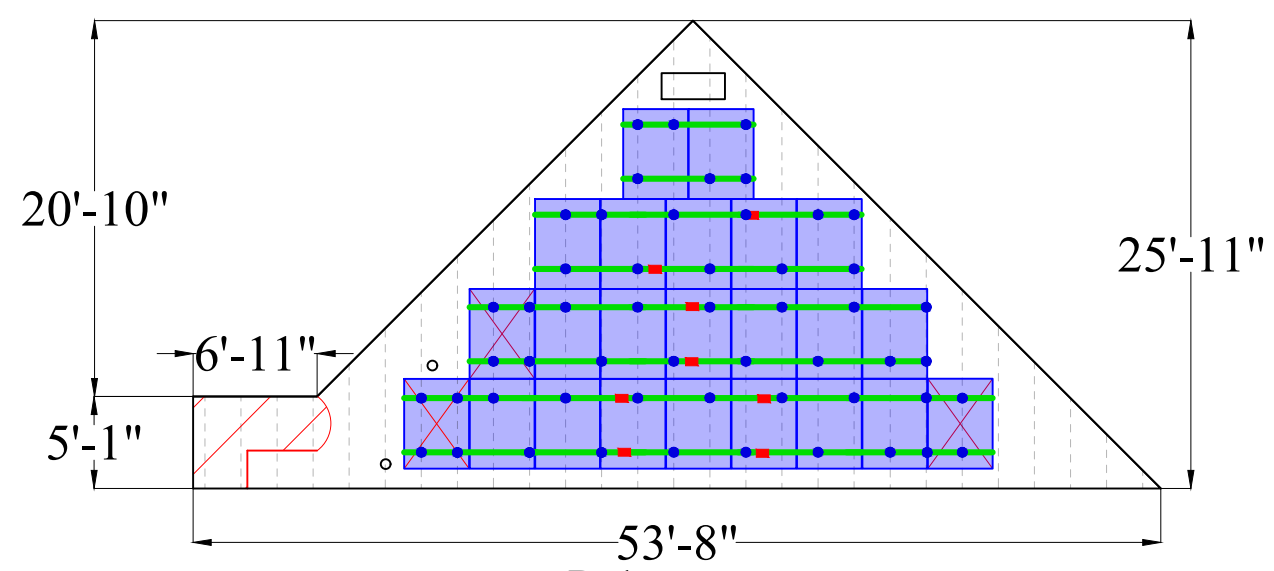

R-1
Modules (23)
Pitch: 30°
Azimuth: 180°

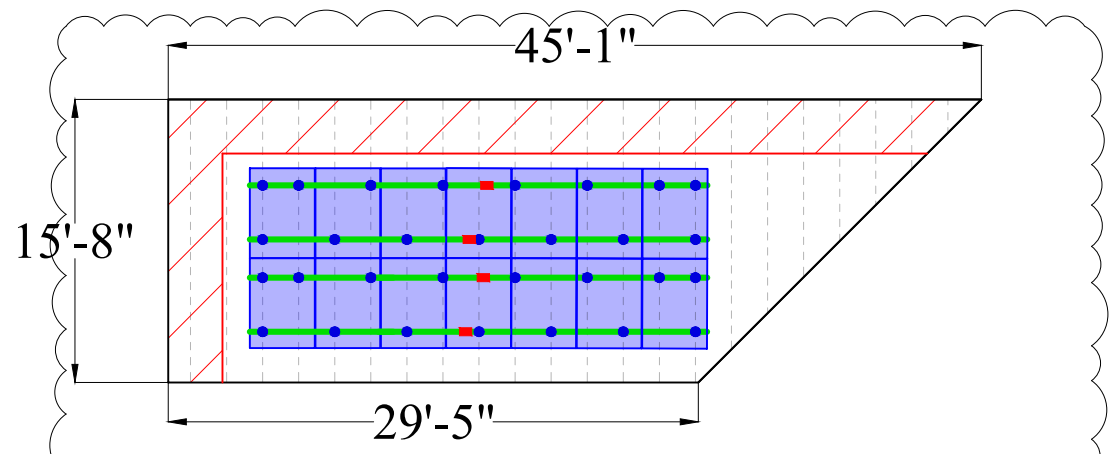

R-2
Modules (14)
Pitch: 30°
Azimuth: 180°

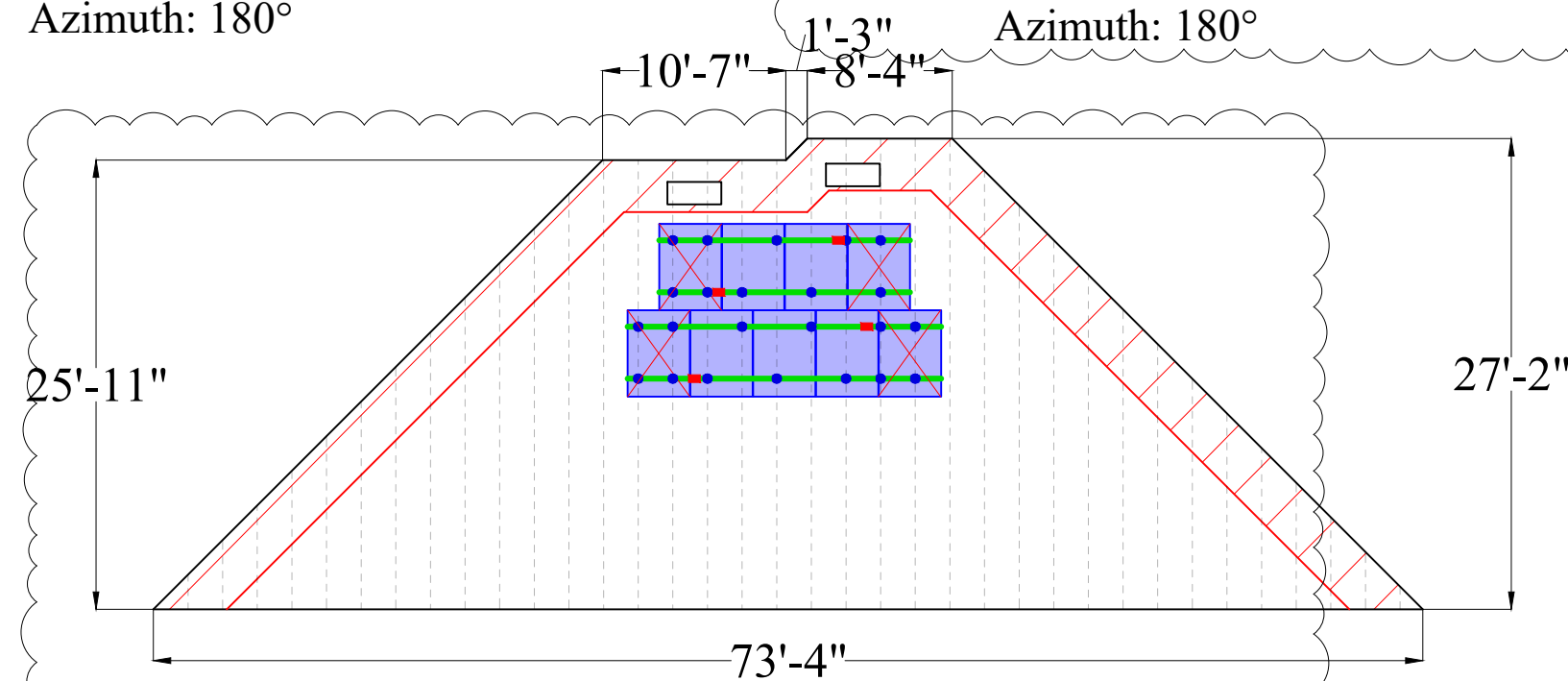

R-3
Modules (9)
Pitch: 30°
Azimuth: 270°

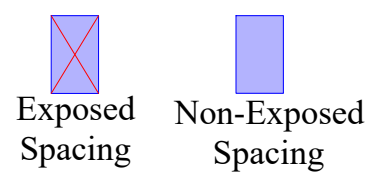

Plans satisfy zones FBC-1510.7.1
Install will be done to Manufacturer Spec

- Iron Ridge XR-100 Rail
- 14' 28
- 16 Splice Bar
- 106 IronRidge HUG
- 108 Iron Ridge UFO's
- 32 Iron Ridge Sleeves/End Caps
- 3 Roof Top Combiner
- 8 Iron Ridge Ground Lugs
- 46 TSM-390DE09C.07
- 46 Enphase IQ8PLUS-72-2-US
- 1 100A Fused Disconnect
- 2 70A Fuses
- 4 20A 2P Breakers
- 1 Enphase Combiner Box

Rafter Spans	Zone 1	Zone 2e	Zone 2r	Zone 3
Exposed	24"	24"	24"	24"
Non-Exposed	48"	48"	24"	24"
Max Cantilever	19.2"	19.2"	9.6"	9.6"

Max Cantilever = Max Span * ($\frac{2}{5}$)

Inverter Type: (46)Enphase IQ8PLUS-72-2-US
PV Panel: (46) TSM-390DE09C.07
Racking: Iron Ridge XR-100
Total Wattage: 17,940W DC
Roof Type: Composition Shingle
Wind Load: 27 to 45 Deg
Fastener Type: Use (2) #14 x 3" SS Screws

Customer Info:

ANDREW BUERGO
241 NW POMPANO CT
LAKE CITY, FL
32055

Godwin Engineering and Design, LLC
8378 Foxtail Loop
Pensacola, FL 32526
D. Chad Godwin, PE
Chad@godwineng.com



978 SW 2nd Ave
Gainesville, FL 32601

Date:	10/06/2023
Drawn by:	JM
Revised by:	DMB
Rev #:	01
Rev Date:	10/31/2023
Page:	11"x17" S-1A



Inverter Type: (46)Enphase IQ8PLUS-72-2-US
PV Panel: (46) TSM-390DE09C.07
Racking: Iron Ridge XR-100
Total Wattage: 17,940W DC
Roof Type: Composition Shingle
Wind Load: 27 to 45 Deg
Fastener Type: Use (2) #14 x 3" SS Screws

Sheet Index

- S-1 Cover Sheet / Site Plan
- S-2 Detail
- E-1 One - Line
- E-2 Electrical Code
- S-1A Mounting Plan

General Notes:

- Enphase IQ8PLUS-72-2-US Micro Inverters are located on roof behind each module.
- First responder access maintained and from adjacent roof.
- Wire run from array to connection is 40 feet.



FRONT OF HOUSE

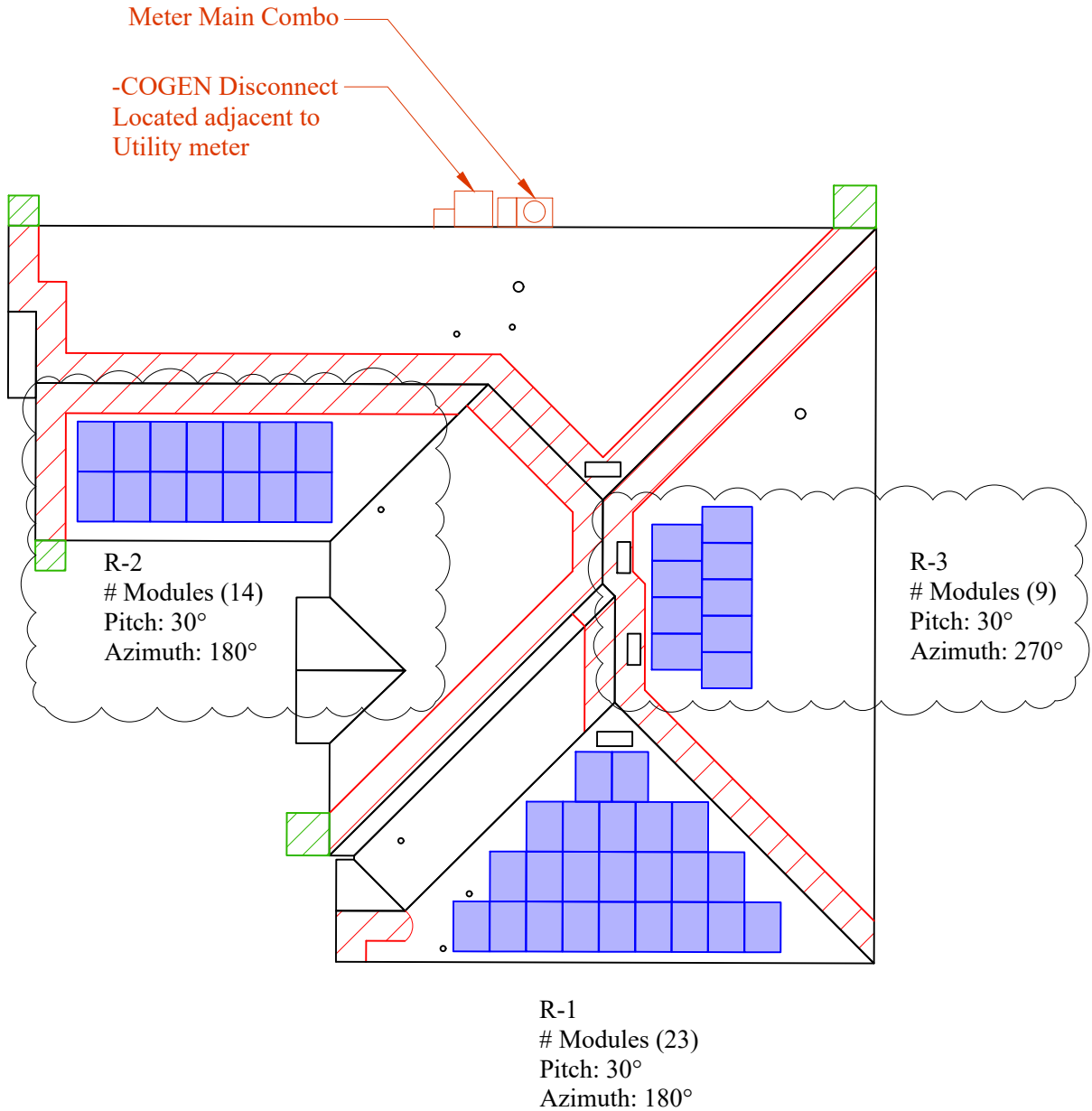

Layout Subject to Change Based on Site Conditions

System meets the requirements of NFPA 70th Edition, Chapter 1:11.12 (2018 Edition)

Install will be done to Manufacturer Spec

Legend

- 3' First responder access
- 1'-6" First responder access
- Ground Access
- Chimney
- Utility Meter
- Satellite
- PV Disconnect
- Vent Pipe

Meets All Editions of Florida Fire Prevention Code 2020 7th Edition
Meets all requirements of 2018 Editions of NFPA-1 and NFPA-101



Represents all Fire Clearance including Alternative methods
1st Responder Access minimum of 36" unobstructed as per Section R324 of the 2020 IRC

Customer Info:

ANDREW BUERGO
241 NW POMPANO CT
LAKE CITY, FL
32055

Godwin Engineering and Design, LLC
8378 Foxtail Loop
Pensacola, FL 32526
D. Chad Godwin, PE
Chad@godwineng.com

Date: 10/06/2023
Drawn by: JM
Revised by: DMB
Rev #: 01
Rev Date: 10/31/2023
Page: 11"x17" S-1

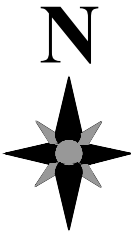

Meets the requirements of the following- (2020 FL Residential Code & FBC, 7th Edition (2018 International Residential Code) - 2nd Printing modified by the FL Building Standards, 2020 Florida Building Energy Conservation Code 7th edition, County of Columbia Code, 2017 National Electric Code.)

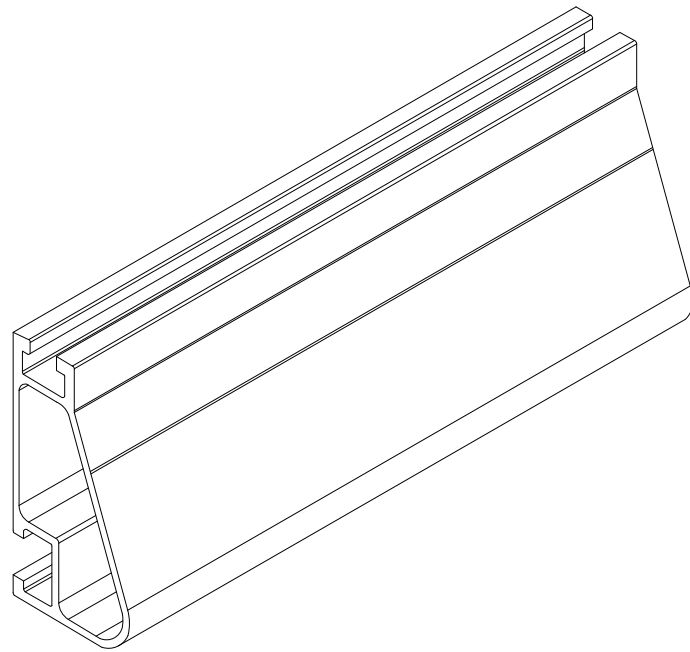

Ironridge XR-100

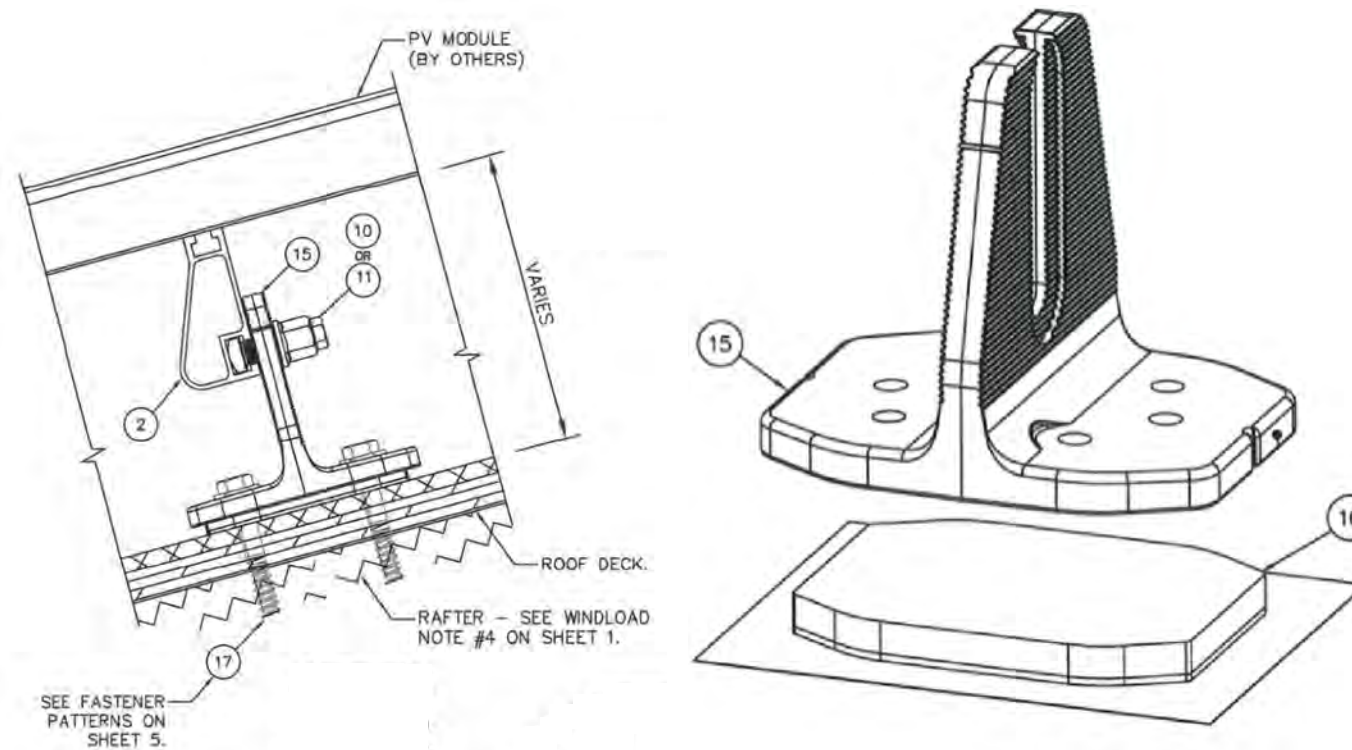

BILL OF MATERIALS- QuickMount Halo Ultra Grip (HUG)		
#	DESCRIPTION	MATERIALS/NOTES
15	HALO ULTRAGRIP BASE, MILL OR BLACK	300 SERIES ALUMINUM
16	ULTRAGRIP FLASHING SYSTEM	PRESSURE SENSITIVE ADHESIVE
17	SCREW, #14 X 3" WITH EPDM BACKED WASHER	300 SERIES SS & EPDM

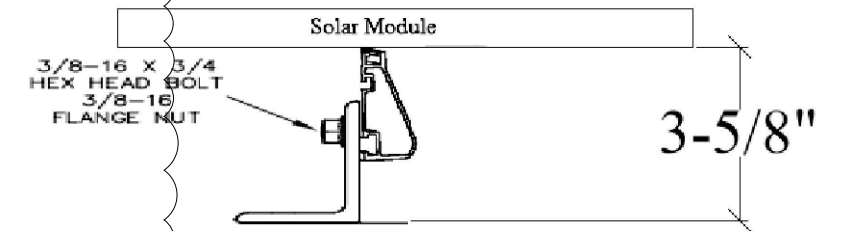

R1-R3

Roof Type:	Composition Shingle
Roof Pitch & Overhang:	7/12; 12" Overhang
Mount Type:	Halo UltraGrip
Fastener: No Substitutions	(2) #14 x 3" SS Self-drilling Screws into Roof Rafters
Structure:	2"x4" Wood Trusses @ 24" O.C.
Sealing/Flashing:	All penetrations are sealed and flashed with Ultragrip Flashing System
Extra Notes:	(HW-RD1430-01-M1 screw)

Rafter Spans	Zone 1	Zone 2e	Zone 2r	Zone 3
Exposed	24"	24"	24"	24"
Non-Exposed	48"	48"	24"	24"

-Roof Height 15'
-Per 2020 FBC, the Roof Mounted PV System will be subject to the following design criteria:
Design Wind Speed(Vult) - 120mph 3 sec gust,
Exposure Category - C
-Designed as per ASCE7-16

Inverter Type: (46)Enphase IQ8PLUS-72-2-US
PV Panel: (46) TSM-390DE09C.07
Racking: Iron Ridge XR-100
Total Wattage: 17,940W DC
Roof Type: Composition Shingle
Wind Load: 27 to 45 Deg
Fastener Type: Use (2) #14 x 3" SS Screws

Customer Info:

ANDREW BUERGO
241 NW POMPANO CT
LAKE CITY, FL
32055

Install will be done to Manufacturer Spec

Godwin Engineering and Design, LLC
8378 Foxtail Loop
Pensacola, FL 32526
D. Chad Godwin, PE
Chad@godwineng.com



978 SW 2nd Ave
Gainesville, FL 32601

Date:	10/06/2023
Drawn by:	JM
Revised by:	DMB
Rev #: 01	
Rev Date:	10/31/2023
Page:	11"X17" S-2