



RIGHT ELEVATION

SCALE: 1/4" = 1'-0"



LEFT ELEVATION

SCALE: 1/4" = 1'-0"

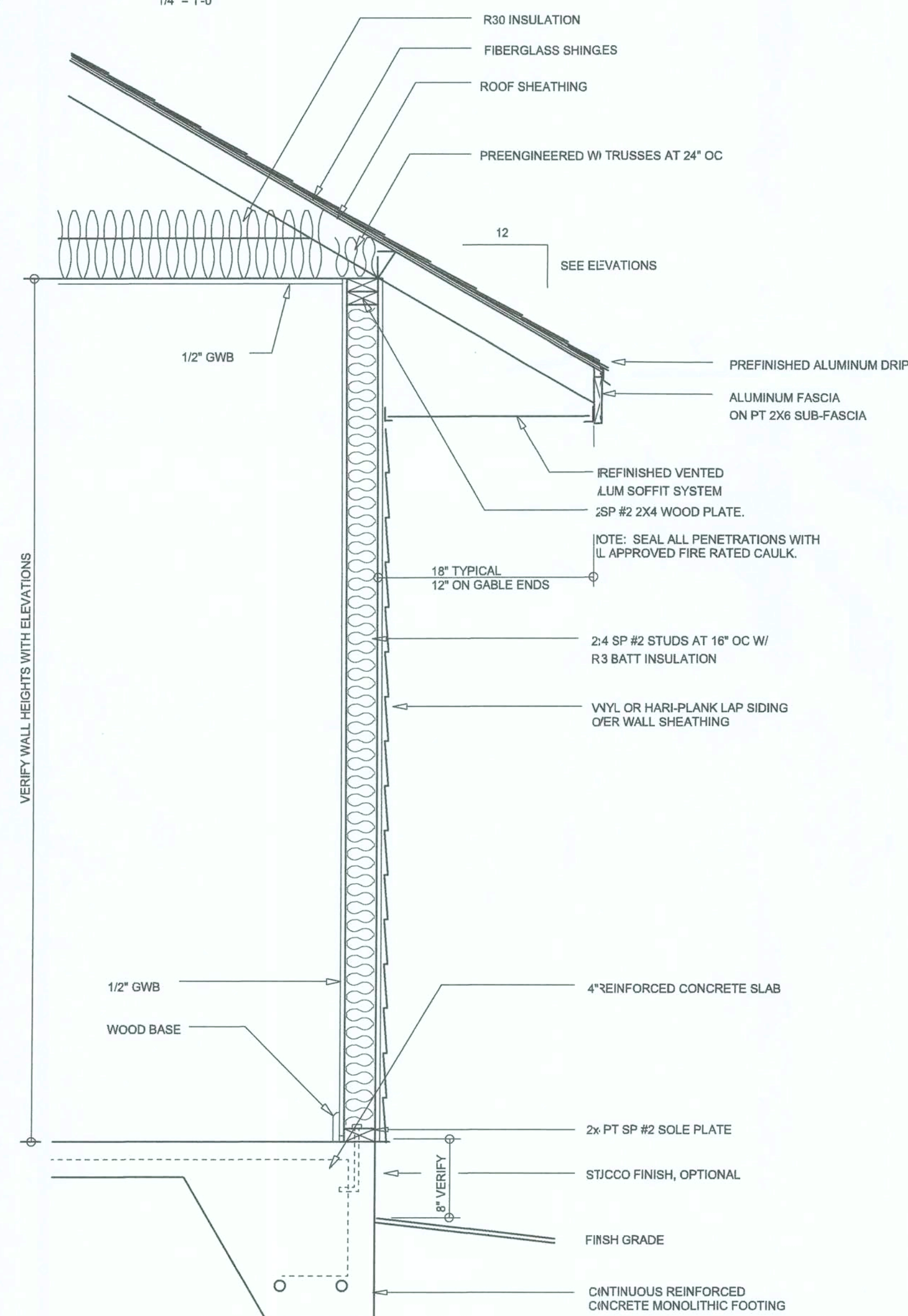

TYPICAL WALL SECTION

SCALE: 1" = 1'-0"

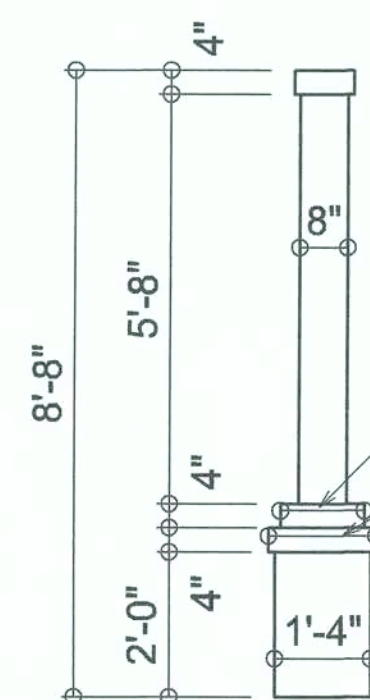

COLUMN DETAIL

SCALE: 3/8" = 1'-0"



REAR ELEVATION

SCALE: 1/4" = 1'-0"



FRONT ELEVATION

SCALE: 1/4" = 1'-0"

NOTE: ALL DRAWINGS NOT TO BE SCALED, WRITTEN DIMENSIONS TAKE PRECEDENCE OVER SCALED DIMENSIONS

REVISIONS	DATE	BY	APP
October 17, 2017			
October 31, 2019			

SOFTPLAN
ARCHITECTURAL DESIGN SOFTWARE

EXTERIOR ELEVATIONS

SCALE: 1/4" = 1'-0"

TYPICAL WALL SECTION

SCALE: 1" = 1'-0"

LOT 62, EMERALD COVE

Property Address: SW Fieldstone Court Lake City, FL 32024

GIBRALTAR CONTRACTING, LLC.

LIC# 1259633 HIGH SPRINGS, FLORIDA

MODEL 1871 FOR:

© VM DESIGN & ASSOCIATES, INC.
426 SW COMMERCE DR, STE 130
LAKE CITY, FL 32025
(386) 758-8406
vll@villmyers.net

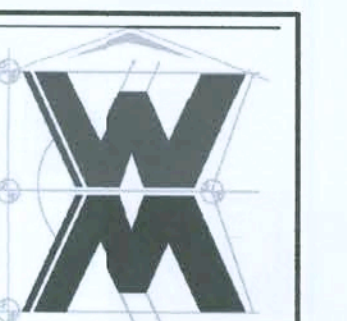

JOB NUMBER
20191026

SHEET NUMBER
A.1
OF 3 SHEETS



Wm C. My

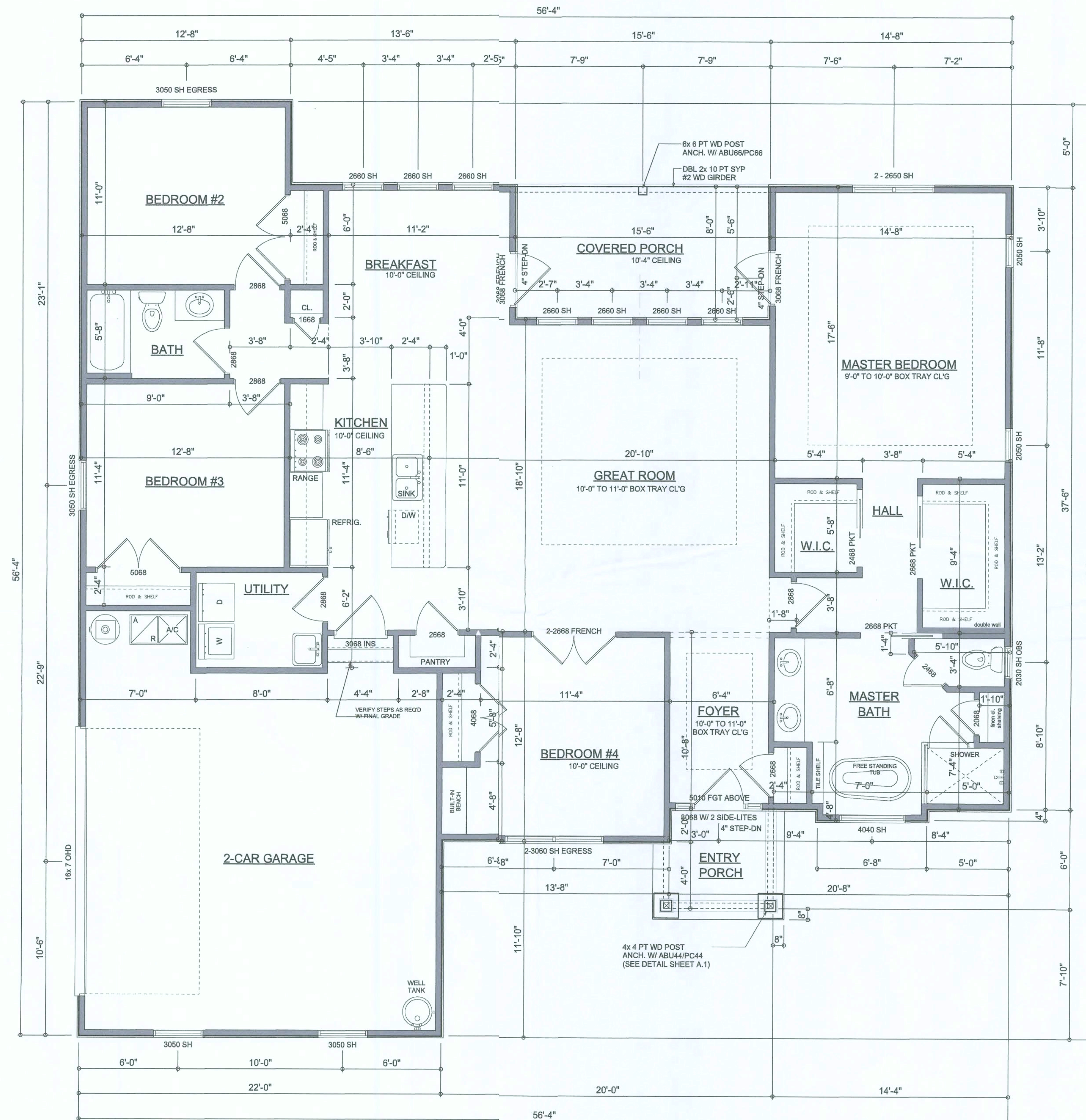

FLOOR PLAN

SCALE: 1/4" = 1'-0"
 ALL CEILINGS SHALL BE 9'-0" UNLESS OTHERWISE NOTED

NOTE: ALL DRAWINGS NOT TO BE SCALED, WRITTEN DIMENSIONS TAKE PRECEDENCE OVER SCALED DIMENSIONS

AREA SUMMARY

LIVING AREA	1,880	S.F.
GARAGE AREA	503	S.F.
ENTRY PORCH AREA	50	S.F.
COVERED PORCH AREA	124	S.F.
TOTAL AREA	2,557	S.F.

REVISIONS
October 17, 2017
October 31, 2010

SOFTPLAN
 ARCHITECTURAL DESIGN SOFTWARE

DIMENSIONED FLOOR PLAN
 SCALE: 1/4" = 1'-0"

MODEL 1871 FOR:
LOT 62, EMERALD COVE
 Property Address: SW Fieldstone Court Lake City, FL 32024
GIBALTAR CONTRACTING, LLC.
 LIC# 1259633 HIGH SPRINGS, FLORIDA

© WM DESIGN & ASSOCIATES, INC.
 426 SW COMMERCE DR, STE 130
 LAKE CITY, FL 32025
 (386) 758-8406
 wll@wmjmyers.net

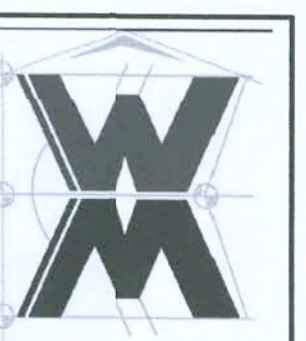









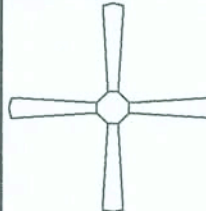





JOB NUMBER
 20191026

SHEET NUMBER

A.2
 OF 3 SHEETS

W.M.C. Myers

ELECTRICAL LEGEND	
	CEILING FAN (PRE-WIRE FOR LIGHT KIT)
	DOUBLE SECURITY LIGHT
	RECESSED CAN LIGHT
	BATH EXHAUST FAN
	LIGHT FIXTURE
	DUPLEX OUTLET (AFCI & TAMPER RESISTANT)
	220v OUTLET
	GFI DUPLEX OUTLET (PER NEC 406.8)
	TELEVISION JACK
	TELEPHONE JACK
	SMOKE / CARBON MONOXIDE DETECTOR (see note below)
	WALL SWITCH
	3 WAY WALL SWITCH
	WATER PROOF GFI OUTLET
	2 OR 4 TUB FLUORESCENT FIXTURE

NOTE:
ALL INTERIOR RECEPTACLES SHALL BE AFCI
(ARC FAULT CIRCUIT INTERRUPT) PER NEC 210.12 & TAMPER RESISTANT PER
NEC 406.11

ALL SMOKE DETECTORS BE A COMBO SMOKE & CARBON MONOXIDE DETECTOR
AND SHALL HAVE BATTERY BACKUP POWER
AND ALL WIRED TOGETHER SO IF ANY ONE UNIT IS ACTUATED THEY
ALL ACTIVATE.

THE ELECTRICAL SERVICE OVERCURRENT PROTECTION DEVICE SHALL BE
INSTALLED ON THE EXTERIOR OF STRUCTURES TO SERVE AS A DISCONNECT MEANS.
CONDUCTORS USED FROM THE EXTERIOR DISCONNECTING MEANS TO A PANEL OR SUB
PANEL SHALL HAVE PUR-WIRE CONDUCTORS, OF WHICH ONE CONDUCTOR
SHALL BE USED AS AN EQUIPMENT GROUND.

IT IS THE LICENSED ELECTRICAL CONTRACTORS RESPONSIBILITY TO INSURE THAT ALL
WORK PERFORMED AND EQUIPMENT INSTALLED MEETS OR EXCEEDS THE NFPA70 2014 NATIONAL
ELECTRIC CODE AND ALL OTHER LOCAL CODES AND ORDINANCES.

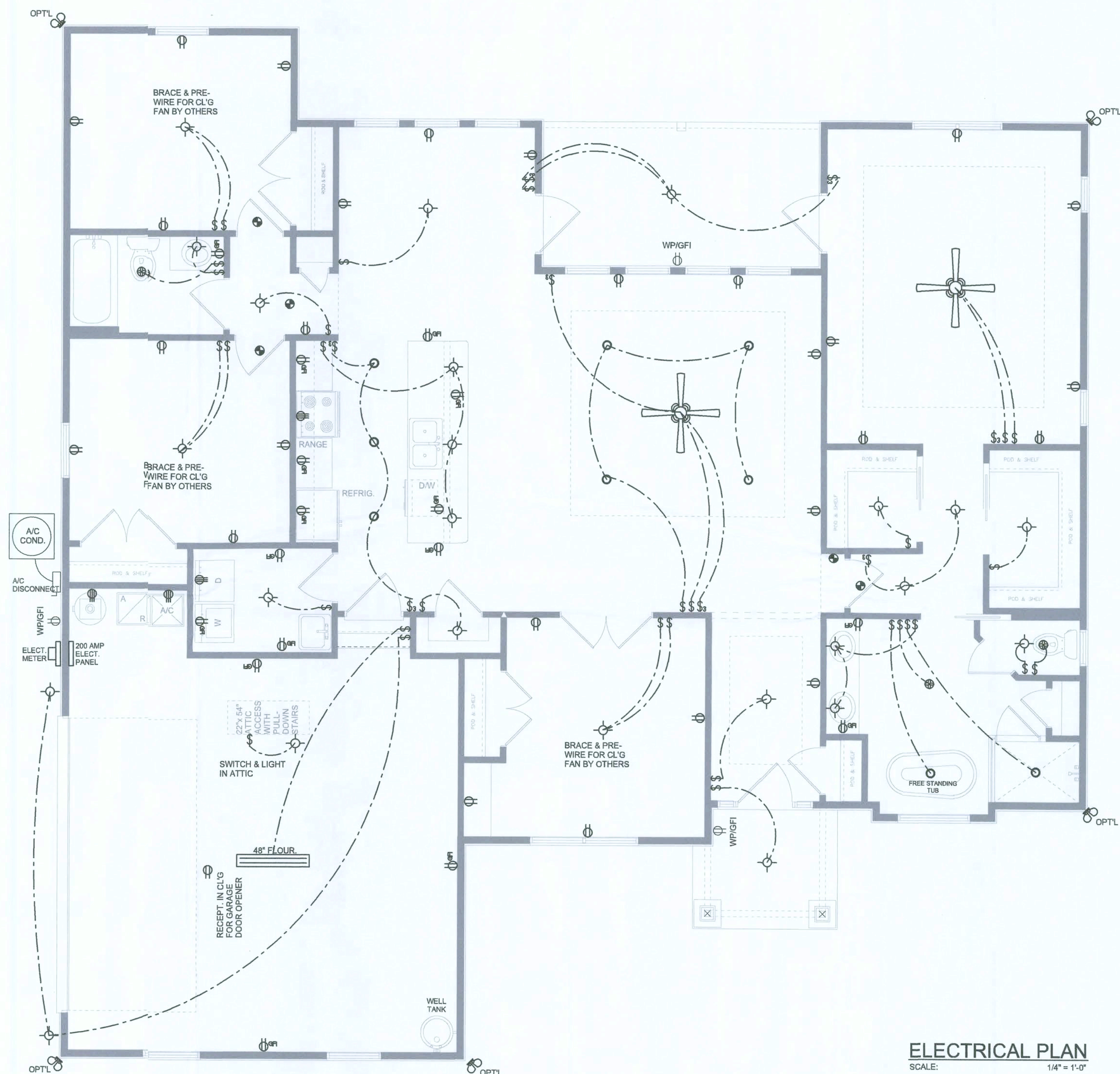

ELECTRICAL PLAN
SCALE: 1/4" = 1'-0"

NOTE: ALL DRAWINGS NOT TO BE SCALED, WRITTEN DIMENSIONS TAKE PRECEDENCE OVER SCALED DIMENSIONS

W.C. Myers

REVISIONS

October 17, 2017

November 04, 2019

SOFTWARE

ARCHITECTURAL DESIGN SOFTWARE

MODEL 1871 FOR:

LOT 62, EMERALD COVE

Property Address: SW Fieldstone Court Lake City, FL 32024

GIBALTAR CONTRACTING, LLC.

LIC# 1259633 HIGH SPRINGS, FLORIDA

© VM DESIGN & ASSOCIATES, INC.

426 SW COMMERCE DR, STE 130

LAKE CITY, FL 32025

(386) 758-8406

will@villmyers.net

W

W

JOB NUMBER

20191026

SHEET NUMBER

A.3

OF 3 SHEETS

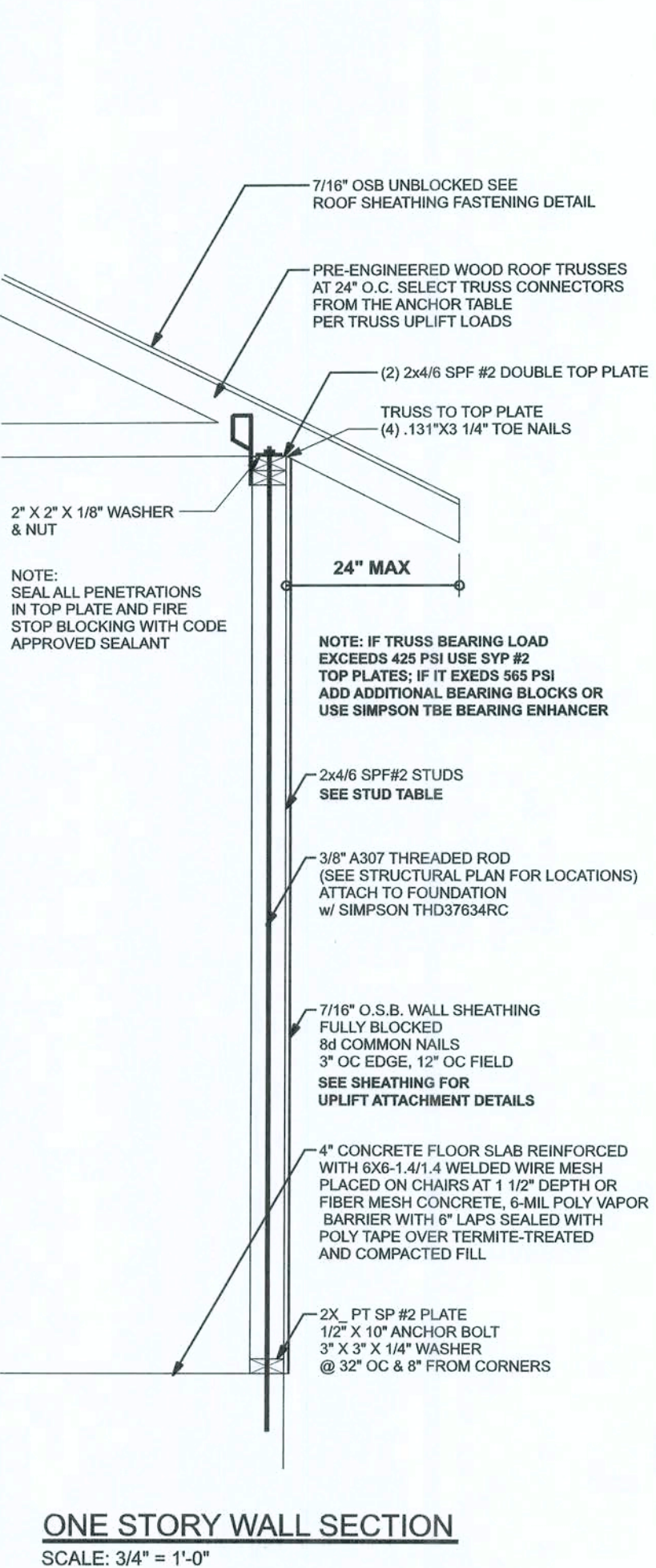

ONE STORY WALL SECTION
SCALE: 3/4" = 1'-0"

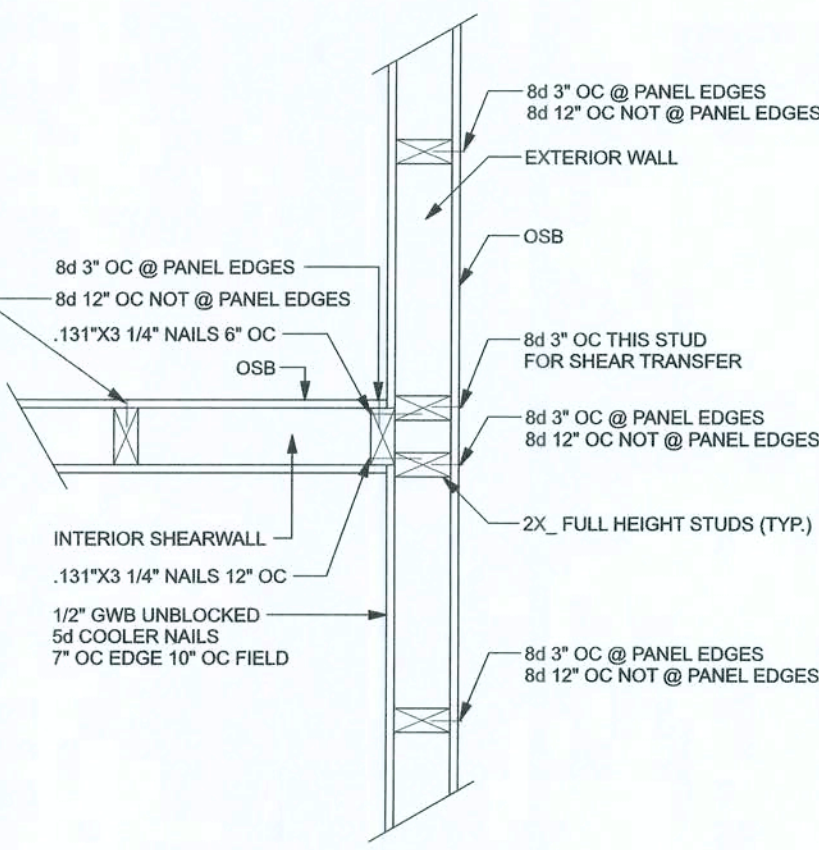

(TYP.) INTERSECTING WALL FRAMING
WOOD FRAME

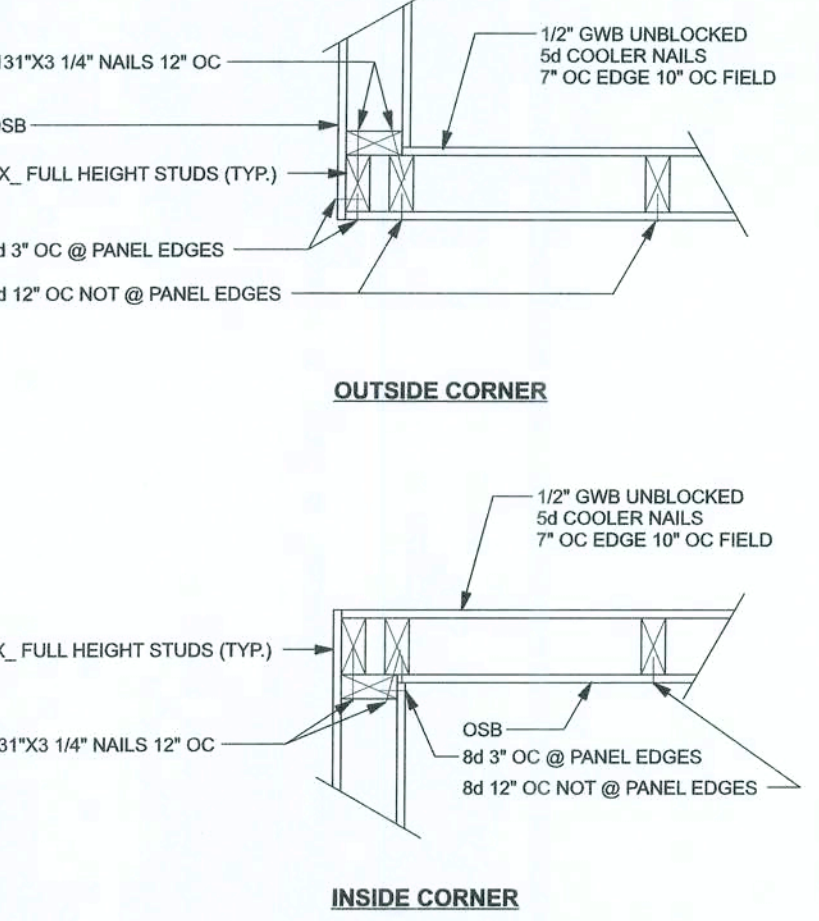

(TYP.) CORNER FRAMING
WOOD FRAME

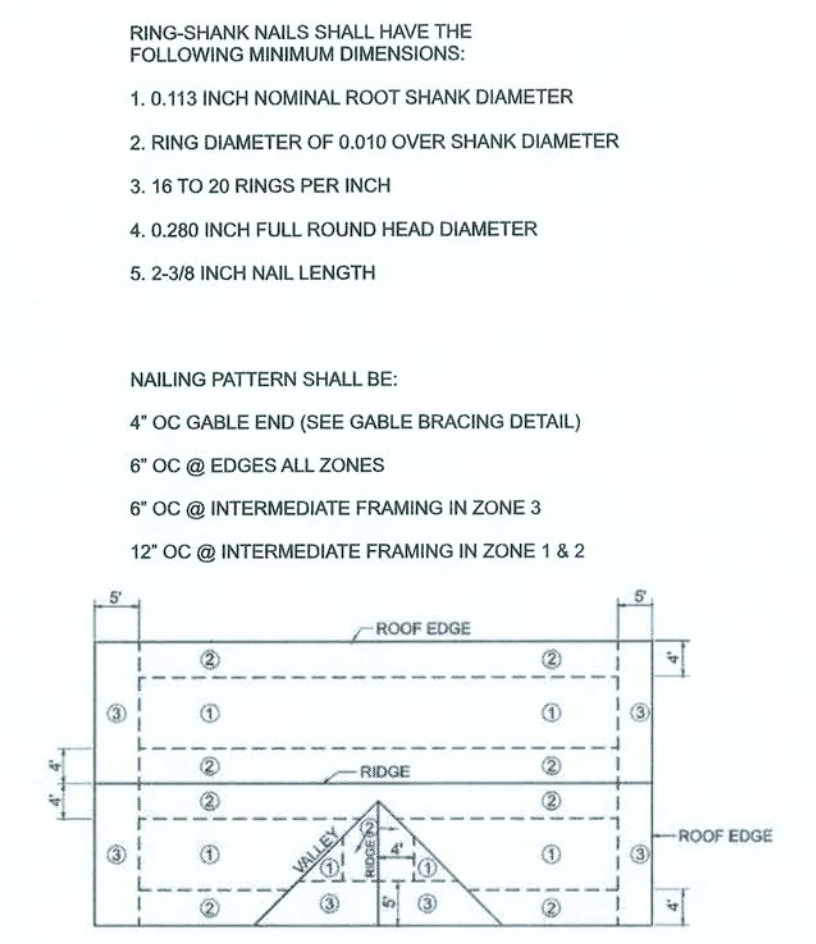

ROOF SHEATHING FASTENING

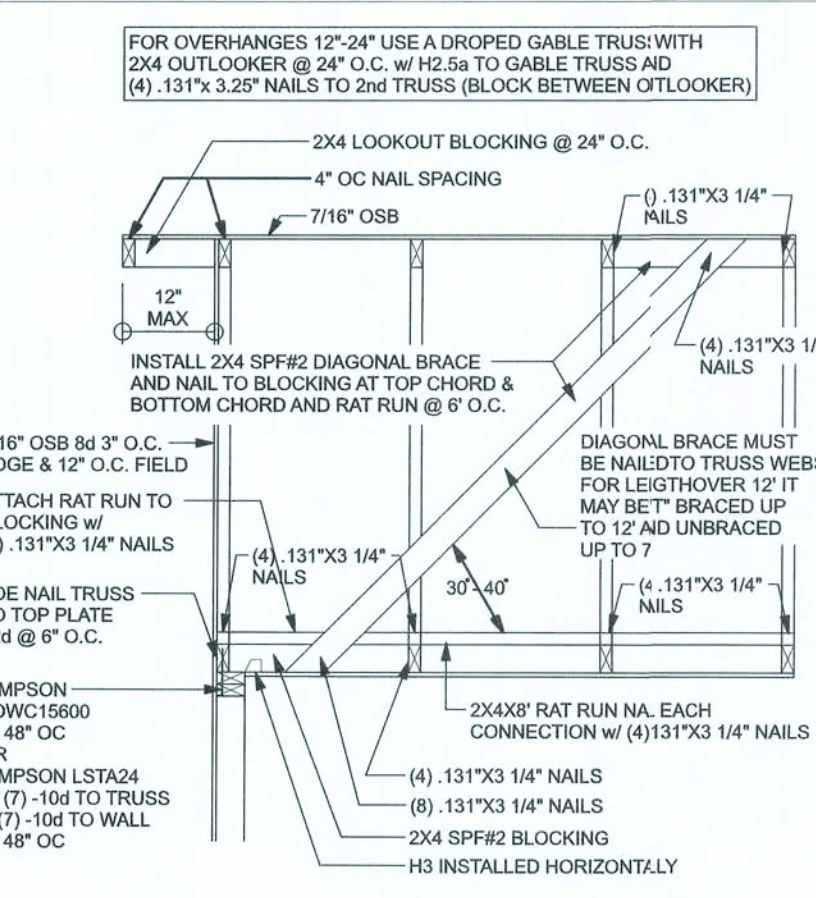

(TYP.) GABLE BRACING DETAIL
WOOD FRAME

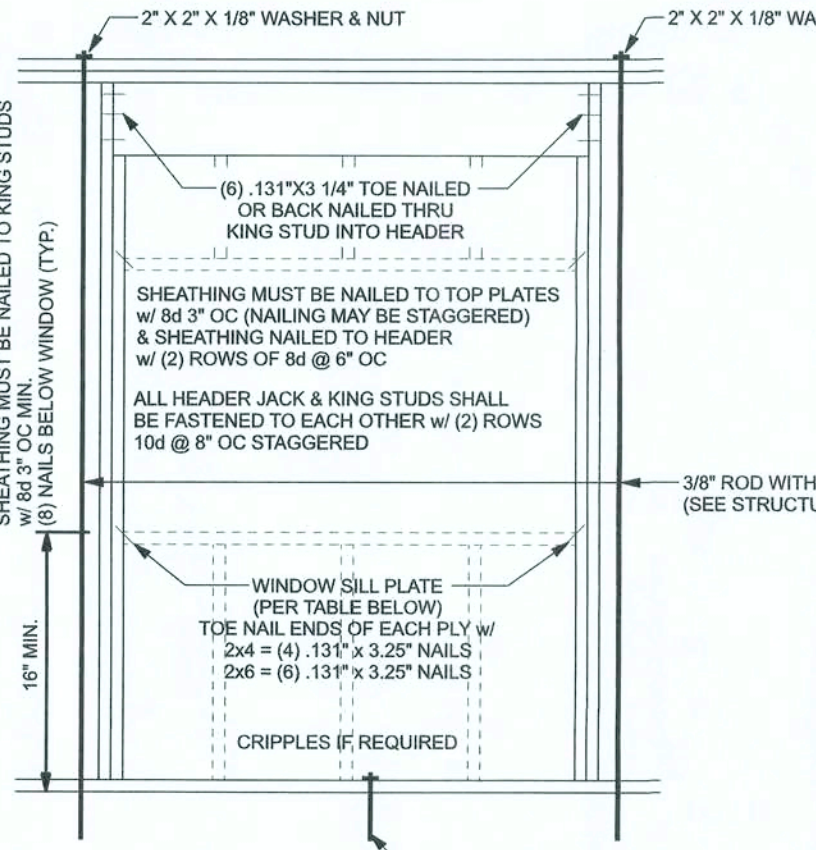

TYPICAL HEADER STRAPPING DETAIL
ONE STORY WOOD FRAME

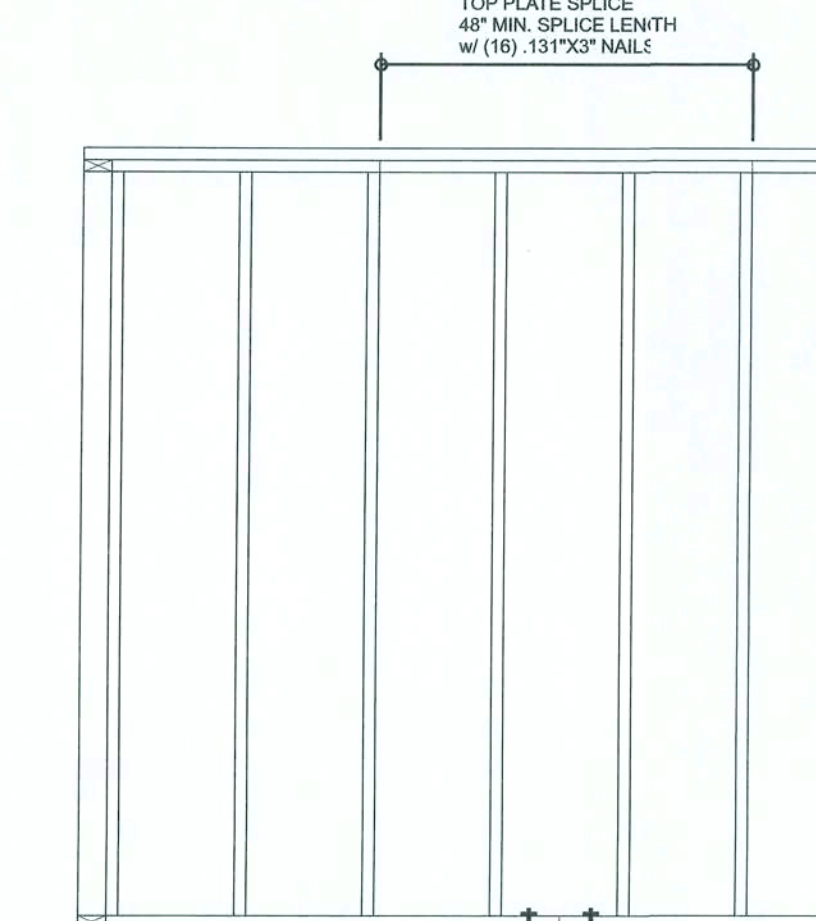

(TYP.) WALL CONNECTIONS
ONE STORY WOOD FRAME

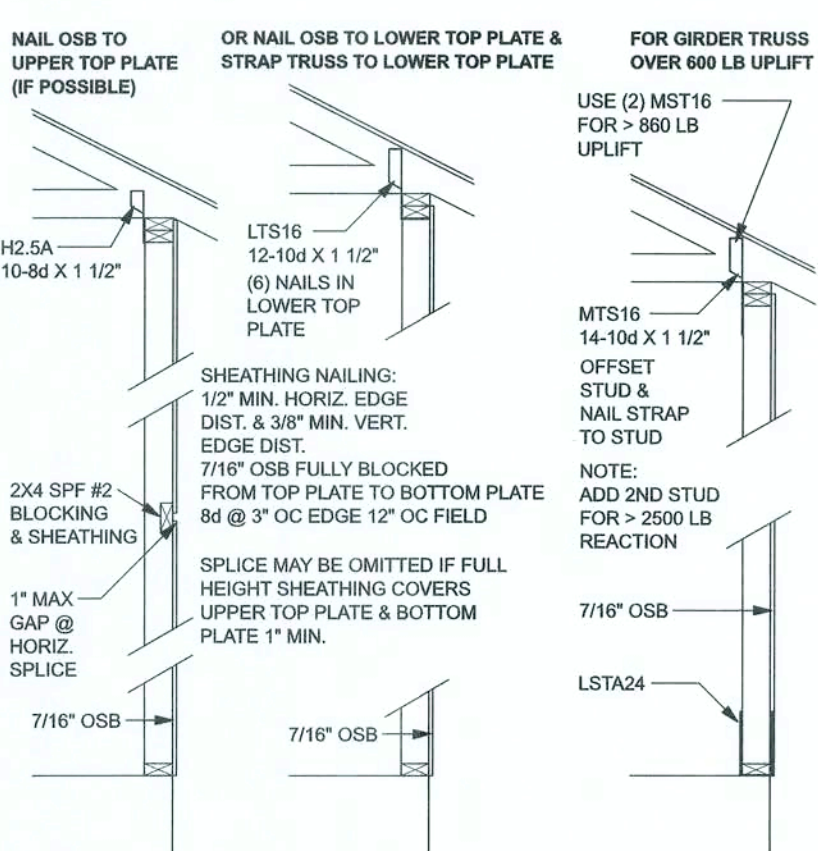

SHEATHING FOR UPLIFT ATTACHMENT DETAILS
ONE STORY WOOD FRAME

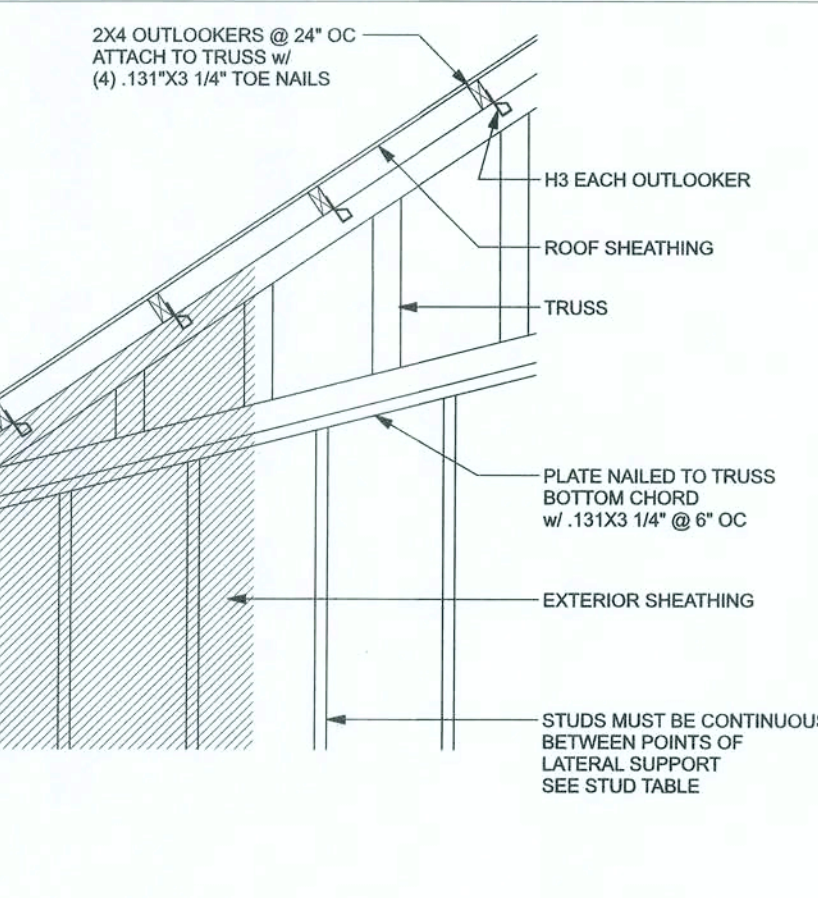

(TYP.) GABLE WALL w/ VAULTED CEILING
WOOD FRAME

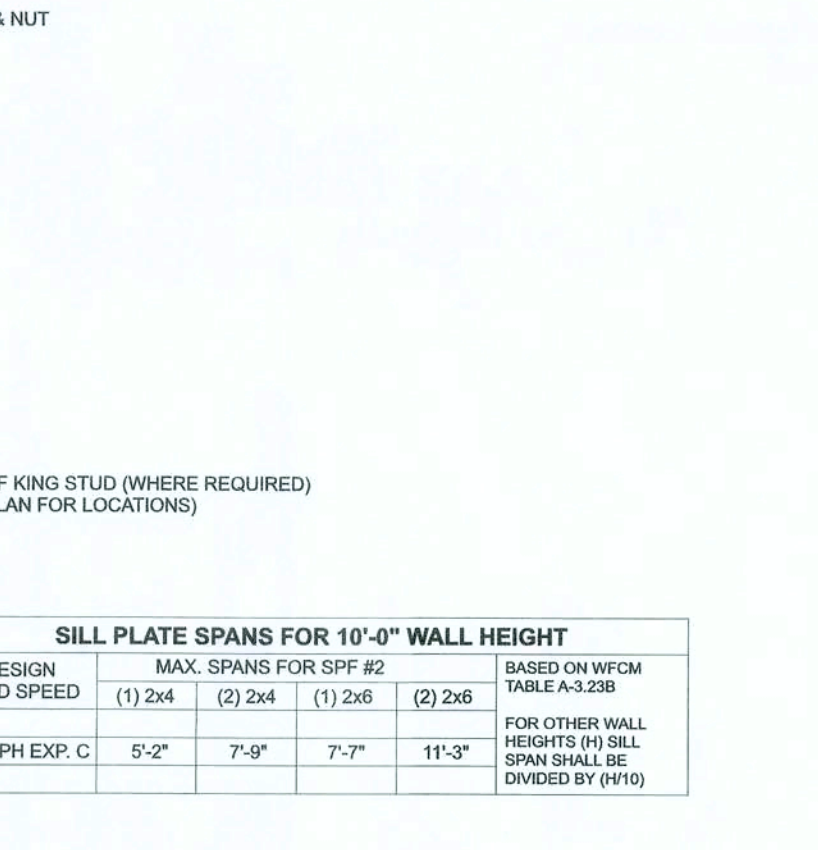

(TYP.) BEAM TO WALL
WOOD FRAME w/ RODS

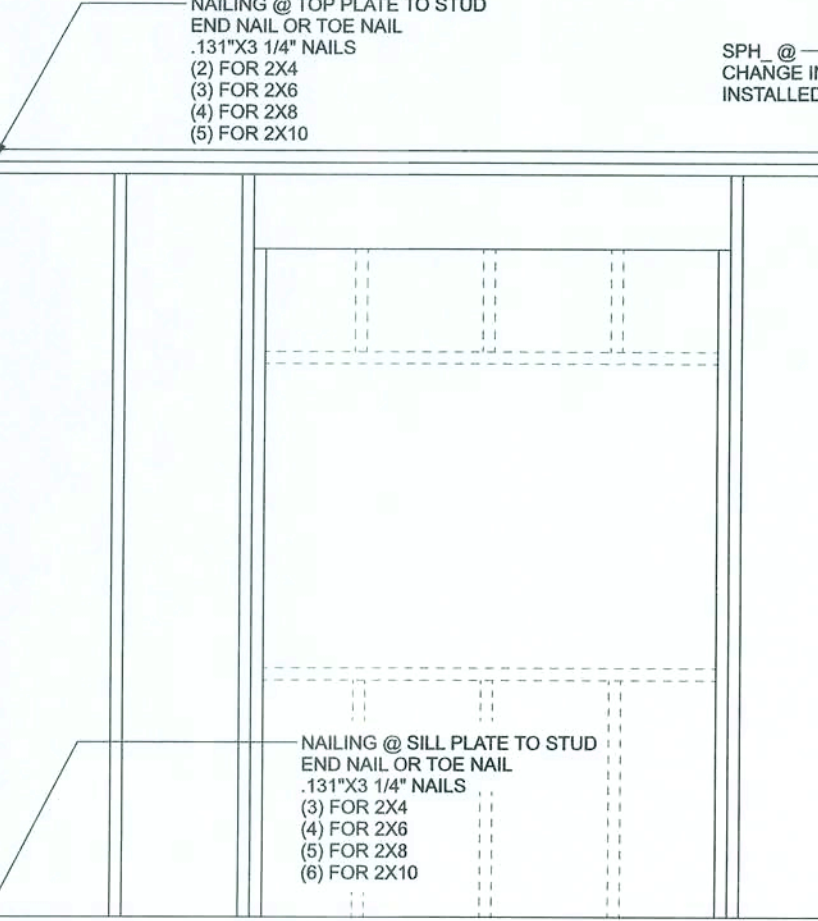

(TYP.) WALL CONNECTIONS
ONE STORY WOOD FRAME

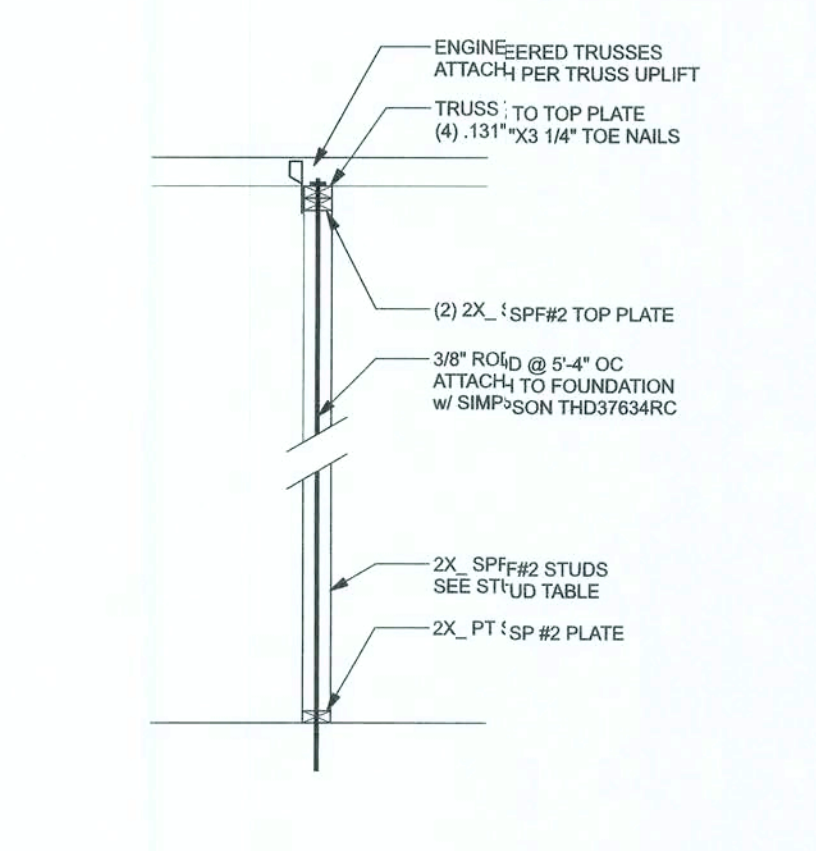

(TYP.) INTERIOR BEARING WALL
ONE STORY WOOD FRAME w/ ROOF

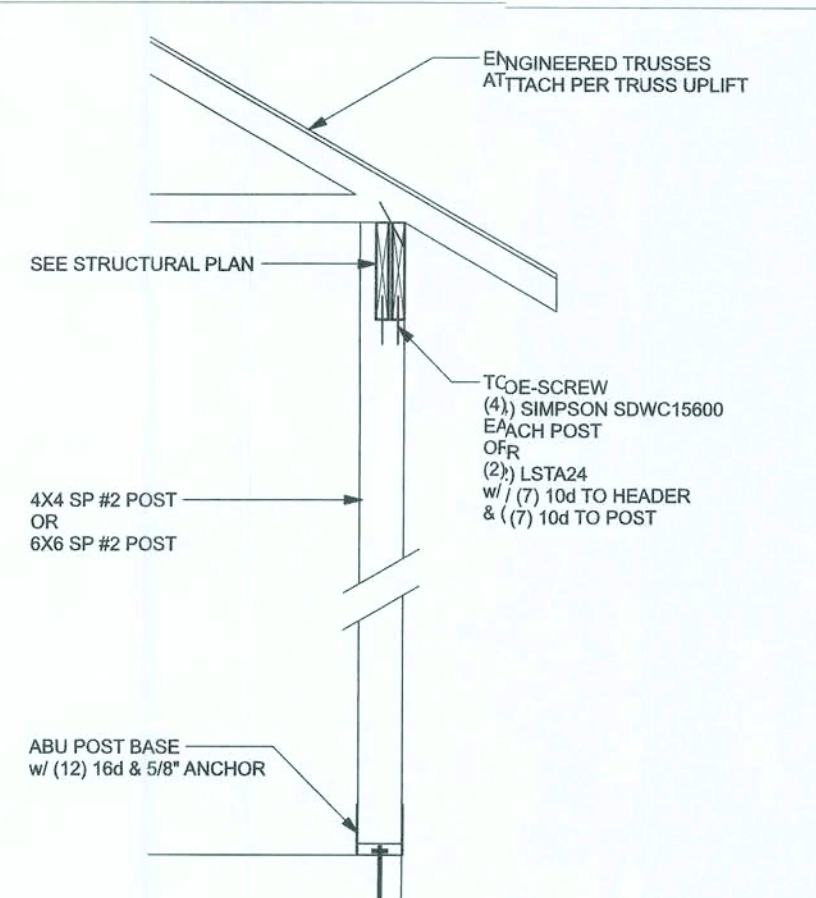

(TYP.) PORCH POST
ONE STORY WOOD

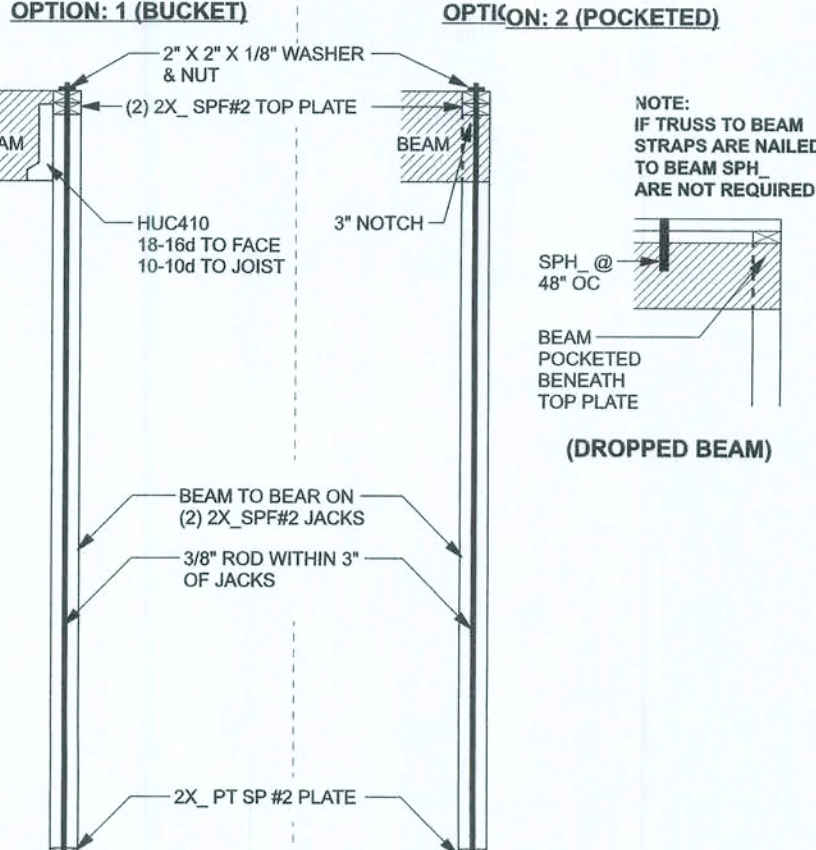

(TYP.) BEAM TO WALL
WOOD FRAME w/ RODS

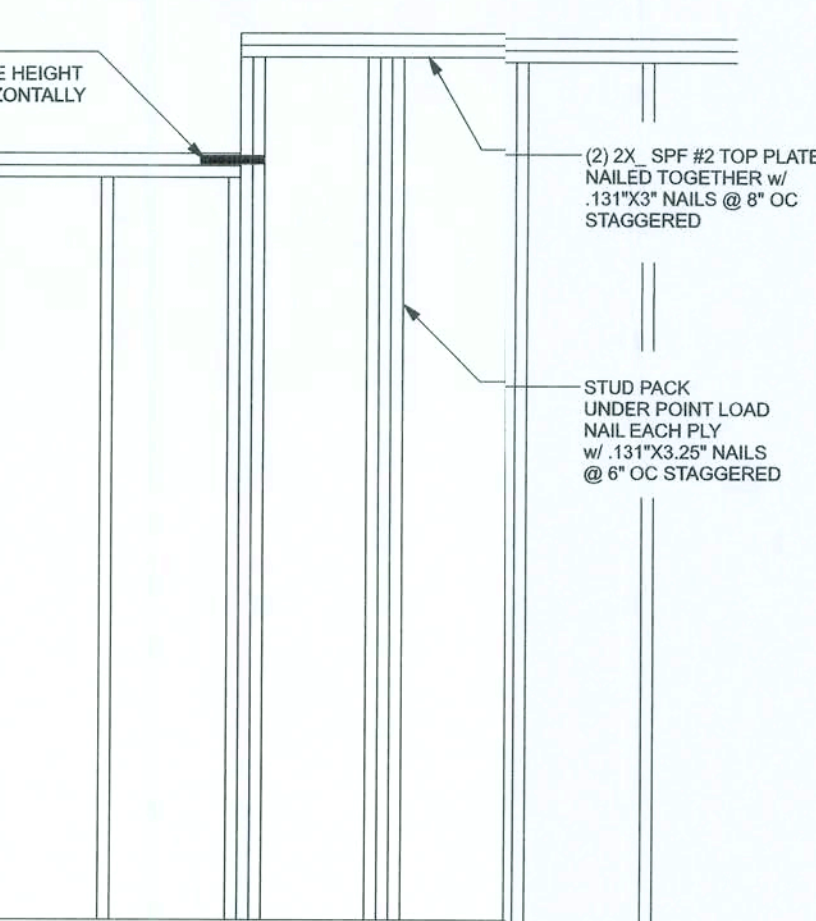

(TYP.) WALL CONNECTIONS
ONE STORY WOOD FRAME

CONNECTOR TABLE					
Uplift SP	Uplift SPF	Truss Connector	To Plate	To Truss/Rafter	
615	485	SDWC15600	-	-	
415	290	H3	4-8d x 1 1/2"	4-8d x 1 1/2"	
575	485	H2.5A	5-8d x 1 1/2"	5-8d x 1 1/2"	
1340	1015	HT10A	9-10d 1 1/2"	9-10d 1 1/2"	
720	620	LTS12-20	6-10d 1 1/2"	6-10d 1 1/2"	
1000	880	MTS12-30	7-10d 1 1/2"	7-10d 1 1/2"	
1450	1245	HTS20-30	12-10d 1 1/2"	12-10d 1 1/2"	
Uplift SP	Uplift SPF	Strap Ties	To One Member	To Other Member	
1235	1235	LSTA21	8-10d	8-10d	
1640	1455	MSTA24	9-10d	9-10d	
1030	1030	CS20	7-10d	7-10d	
Uplift SP	Uplift SPF	Stud Plate Ties	To Stud	To Plate	
585	535	SP1	6-10d	4-10d	
1065	895	SP2	6-10d	6-10d	
771	771	LSTA24	10-10d	wrap under or over plate	
1235	1235	LSTA24	14-10d	wrap under or over plate	
Uplift SP	Uplift SPF	Holdowns @ Stenwall	To Stud / Post	Anchor	
1825	1800	DTT22	8-SDS 1/4"x1 1/2"	1/2"x12" Titen HD	
4235	3640	HTT4	18-16d x 2 1/2"	1/2"x12" Titen HD	
Uplift SP	Uplift SPF	Holdowns @ Mono	To Stud / Post	Anchor	
1825	1800	DTT22	8-SDS 1/4"x1 1/2"	1/2"x12" Titen HD	
4235	3640	HTT4	18-16d x 2 1/2"	1/2"x12" Titen HD	
Uplift SP	Uplift SPF	Post Bases @ Stenwall	To Post	Anchor	
2200	ABU44		12-16d	5/8"x12" Drill & Epoxy	
2300	ABU66		12-16d	5/8"x12" Drill & Epoxy	
Uplift SP	Uplift SPF	Post Bases @ Mono	To Post	Anchor	
2200	ABU44		12-16d	5/8"x7" Drill & Epoxy	
2300	ABU66		12-16d	5/8"x7" Drill & Epoxy	

EXTERIOR WALL STUD TABLE FOR SPF #2 STUDS:

THIS STUD HEIGHT TABLE IS PER 2012 WFCM, TABLE 3.20B5, EXTERIOR LOAD BEARING & NON LOAD BEARING STUD LENGTHS FOR WALLS WITH OSB EXTERIOR AND 1/2" GYP INTERIOR RESISTING INTERIOR ZONE WINDLOADS, 130 MPH, EXPOSURE C, STUD DEFLECTION LIMIT H/240 (NOT OK FOR BRITTLE FINISH), STUD SPACINGS SHALL BE MULTIPLIED BY 1.8 FOR FRAMING LOCATED WITHIN 4 FEET OF CORNERS FOR END ZONE LOADING. (END ZONE EXAMPLE 16" O.C. x 0.8 = 12.8" O.C.)

(1) 2x4 @ 16" OC	TO 10'-1" STUD HEIGHT
(1) 2x4 @ 12" OC	TO 11'-2" STUD HEIGHT
(1) 2x6 @ 16" OC	TO 15'-7" STUD HEIGHT
(1) 2x6 @ 12" OC	TO 17'-3" STUD HEIGHT

GRADE & SPECIES TABLE			
		Fb	E
2x8	SP #2	925	1.4
2x10	SP #2	800	1.4
2x12	SP #2	750	1.4
GLB	24F-V3 SP	2600	1.9
LSL	TIMBERSTRAND	1700	1.7
LVL	MICROLAM	2950	2.0
PSL	PARALAM	2900	2.0

GENERAL NOTES:

TRUSSES: TRUSSES SHALL BE DESIGNED BY A FLORIDA LICENSED ENGINEER IN ACCORDANCE WITH THE FBCR. TRUSS ENGINEERING SHALL INCLUDE TRUSS DESIGN, PLACEMENT PLANS, TEMPORARY AND PERMANENT BRACING DETAILS, TRUSS-TO-TRUSS CONNECTIONS, AND UPLIFT AND REACTION LOADS FOR ALL BEARING LOCATIONS. TRUSS ENGINEERING IS THE RESPONSIBILITY OF THE TRUSS MANUFACTURER AND SHALL BE SIGNED & SEALED BY THE MANUFACTURERS DESIGN ENGINEER. IT IS THE BUILDERS RESPONSIBILITY VERIFY THE TRUSS DESIGNER FULLY SATISFIED ALL THE ABOVE REQUIREMENTS AND TO SELECT UPLIFT CONNECTIONS BASED ON TRUSS ENGINEERING UPLIFT AND PROVIDE FOOTINGS FOR INTERIOR BEARING WALLS. BUILDER IS TO FURNISH TRUSS ENGINEERING TO WIND LOAD ENGINEER FOR REVIEW OF TRUSS REACTIONS ON THE BUILDING STRUCTURE. STRAP 2X6 RAFTERS WITH MIN. UPLIFT CONNECTION 415LB EACH END; 2X8 RAFTERS 700 LB EACH END.

SITE PREPARATION: SITE ANALYSIS AND PREPARATION IS NOT PART OF THIS PLAN

FOUNDATION: CONFIRM THAT THE FOUNDATION DESIGN & SITE CONDITIONS MEET GRAVITY LOAD REQUIREMENTS (ASSUME 1500 PSF BEARING CAPACITY UNLESS VISUAL OBSERVATION OR SOILS TEST PROVIDE OTHERWISE)

CONCRETE: MINIMUM COMPRESSIVE STRENGTH OF CONCRETE AT 28 DAYS, F_c = 2500 PSI.

WELDED WIRE REINFORCED SLAB: 6" x 6" W14 x W14, F_y = 60KSI, WELDED WIRE REINFORCEMENT FABRIC (W.W.R.) CONFORMING TO ASTM A185, LOCATED IN MIDDLE OF THE SLAB, SUPPORTED WITH APPROVED MATERIALS OR SUPPORTS AT SPACINGS NOT TO EXCEED 3'.

FIBER CONCRETE SLAB: CONCRETE SLABS ON GROUND CONTAINING SYNTHETIC FIBER REINFORCEMENT: FIBER LENGTH 1/2 INCH TO 2 INCHES. DOSAGE AMOUNTS FROM 0.75 TO 1.5 POUNDS PER CUBIC YARD PER THE MANUFACTURERS RECOMMENDATIONS. FIBERS TO COMPLY WITH ASTM C 1116. SUPPLIER TO PROVIDE ASTM C 1116 CERTIFICATION OF COMPLIANCE WHEN REQUESTED BY BUILDING OFFICIAL.

CONTROL JOINTS: WHERE SPECIFIED, SAWN CONTROL JOINTS IN SLAB-ON-GRADE SHALL BE CUT IN ACCORDANCE WITH ACI 302. JOINTS SHALL BE CUT WITHIN 12 HOURS OF SLAB PLACEMENT. THE LENGTH / WIDTH RATIOS OF SLAB AREAS SHALL NOT EXCEED 1.5 AND TYPICAL SPACING OF CUTS TO BE 12FT. DO NOT CUT WMM OR REINFORCING STEEL. (RECOMMENDED LOCATION OF CONTROL JOINTS IS SUBJECT TO OWNER AND CONTRACTORS APPROVAL. THE CONTROL JOINTS ARE NOT INTENDED TO PREVENT CRACKS BUT RATHER TO ENCOURAGE THE SLAB TO CRACK ON A GIVEN LINE.)

REBAR: ASTM A 615, GRADE 40, DEFORMED BARS, F_y = 40 KSI. ALL LAP SPLICES 40" DB (25" FOR #5 BARS); UNO. ALL REINFORCEMENT SHALL BE DETAILED AND PLACED IN ACCORDANCE WITH ACI 315-88, UNO.C.D.

ROOF SHEATHING: ALL ROOFS ARE HORIZONTAL DIAPHRAGMS; 7/16" OSB SHEATHING, UNBLOCKED, APPLIED PERPENDICULAR TO FRAMING, OVER A MINIMUM OF 3 FRAMING MEMBERS, WITH PANEL EDGES STAGGERED.

STRUCTURAL CONNECTORS: MANUFACTURERS AND PRODUCT NUMBER FOR CONNECTORS, ANCHORS, AND REINFORCEMENT ARE LISTED FOR EXAMPLE NOT ENDORSEMENT. AN EQUIVALENT DEVICE OF THE SAME OR OTHER MANUFACTURER CAN BE SUBSTITUTED FOR ANY DEVICES LISTED IN THE EXAMPLE TABLES AS LONG AS IT MEETS THE REQUIRED LOAD CAPACITIES. MANUFACTURERS INSTALLATION INSTRUCTIONS MUST BE FOLLOWED TO ACHIEVE RATED LOADS.

ANCHOR BOLTS: A-307 ANCHOR BOLTS WITH MINIMUM EMBEDMENT AS SPECIFIED IN DRAWINGS BUT NO LESS THAN 7" IN CONCRETE OR REINFORCED BOND BEAM OR 10" IN GROUTED CMU.

BUILDER'S RESPONSIBILITY:

THE BUILDER AND OWNER ARE RESPONSIBLE FOR THE FOLLOWING, WHICH ARE SPECIFICALLY NOT PART OF THE WIND LOAD ENGINEERS SCOPE OF WORK.

CONFIRM SITE CONDITIONS, FOUNDATION BEARING CAPACITY, GRADE AND BACKFILL HEIGHT, WIND SPEED AND DEBRIS ZONE, AND FLOOD ZONE.

PROVIDE MATERIALS AND CONSTRUCTION TECHNIQUES, WHICH COMPLY WITH FBCR REQUIREMENTS FOR THE STATED WIND VELOCITY AND DESIGN PRESSURES.

PROVIDE A CONTINUOUS LOAD PATH FROM TRUSSES TO FOUNDATION, IF YOU BELIEVE THE PLAN OMMITS A CONTINUOUS LOAD PATH CONNECTION, CALL THE WIND LOAD ENGINEER IMMEDIATELY.

VERIFY THE TRUSS MANUFACTURERS SEALED ENGINEERING INCLUDES TRUSS DESIGN, PLACEMENT PLANS, TEMPORARY AND PERMANENT BRACING DETAILS, TRUSS-TO-TRUSS CONNECTIONS, AND UPLIFT AND REACTION LOADS FOR ALL BEARING LOCATIONS.

ROOF SYSTEM DESIGN:

THE SEAL ON THESE PLANS FOR COMPLIANCE WITH FBCR.

AS BASED ON REACTIONS, UPLIFTS, AND BEARINGS LOCATIONS IN TRUSS ENGINEERING SUBMITTED TO THE WIND LOAD ENGINEER, IT IS THE RESPONSIBILITY OF THE BUILDER TO CHECK ALL DETAILS OF THE COMPLETE ROOF SYSTEM DESIGN SUBMITTED BY THE TRUSS MANUFACTURER AND HAVE IT SIGNED, AND SEALED BY A DESIGN PROFESSIONAL FOR CORRECT APPLICATION OF FBCR REQUIRED LOADS AND ANY SPECIAL LOADS. THE BUILDER IS RESPONSIBLE TO REVIEW EACH INDIVIDUAL TRUSS MEMBER AND THE TRUSS ROOF SYSTEM AS A WHOLE AND TO PROVIDE RESTRAINT FOR ANY LATERAL BRACING. THE BUILDER SHOULD USE CARE CHECKING THE ROOF DESIGN BECAUSE THE WIND LOAD ENGINEER IS SPECIFICALLY NOT RESPONSIBLE FOR THE TRUSS LAYOUT WHICH WAS CREATED BY THE TRUSS MANUFACTURER AND THE TRUSS DESIGNER ALSO DENIES RESPONSIBILITY FOR THE LAYOUT PER NOTES ON THEIR SEALED TRUSS SHEETS.

2X6 SP #2 GARAGE DOOR BUCK ATTACHMENT

ATTACH GARAGE DOOR BUCK TO STUD PACK AT EACH SIDE OF DOOR OPENING WITH 3/8"x4" LAG SCREWS w/ 1" WASHER LAG SCREWS MAY BE COUNTERSUNK. HORIZONTAL JAMBS DO NOT TRANSFER LOAD. CENTER LAG SCREWS OR STAGGER 16d NAILS OR (2) ROWS OF 13d 1/4" IN PER TABLE BELOW:

DOOR WIDTH	3/8"x4" LAG	16d STAGGER	(2) ROWS OF 13d 1/4" NAILS
8' - 10'	24" OC	5" OC	5" OC
11' - 15'	18" OC	4" OC	4" OC
16' - 18'	16" OC	3" OC	3" OC

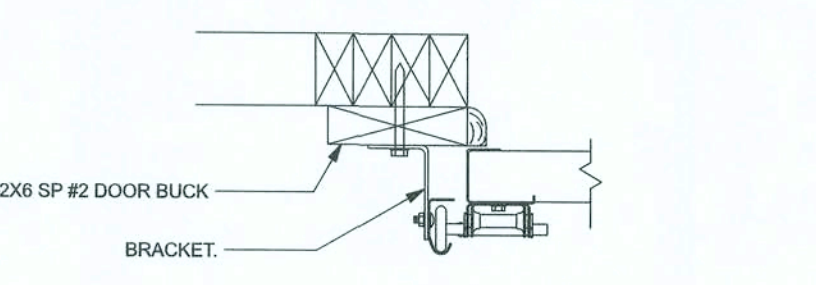

(TYP.) GARAGE DOOR BUCK INSTALLATION
WOOD FRAME

DESIGN CRITERIA & LOADS:	
BUILDING CODE	6TH EDITION FLORIDA BUILDING CODE RESIDENTIAL (2017)
CODE FOR DESIGN LOADS	ASCE 7-10
WINDLOADS	
BASIC WIND SPEED (ASCE 7-10, 3S GUST)	130 MPH
WIND EXPOSURE (BUILDER MUST FIELD VERIFY)	C
TOPOGRAPHIC FACTOR (BUILDER MUST FIELD VERIFY)	I
RISK CATEGORY	II
ENCLOSURE CLASSIFICATION	ENCLOSED
INTERNAL PRESSURE COEFFICIENT	0.18
ROOF ANGLE	7-45 DEGREES
MEAN ROOF HEIGHT	30 FT
C&D DESIGN PRESSURES	
FLOOR LOADING	
ROOMS OTHER THAN SLEEPING ROOM	40 PSF LIVE LOAD
SLEEPING ROOMS	30 PSF LIVE LOAD
ROOF LOADING	
FLAT OR < 4:12	20 PSF LIVE LOAD
4:12 TO < 12:12	16 PSF LIVE LOAD
12:12 & GREATER	12 PSF LIVE LOAD
SOIL BEARING CAPACITY	
FLOOD ZONE	THIS BUILDING IS NOT IN THE FLOOD ZONE

COMPONENT & CLADDING DESIGN PRESSURES 130 MPH (EXP C) (Vult)		
EFFECTIVE WIND AREA (Ft2)	INTERIOR	ZONE 4 END 4' FROM ALL OUTSIDE CORNER
0 - 30	+4.8 - -4.2	+4.2 - -5.7
GARAGE DOOR DESIGN PRESSURES 130 MPH (EXP C) (ASD)		
9x7 GARAGE DOOR	+22.6 - -25.5	
16x7 GARAGE DOOR	+21.7 - -24.1	

Gibraltar Contracting, LLC

1871 Model Lot 62 Emerald Cove

PROJECT ADDRESS:
Lot 62 Emerald Cove
Columbia County, FL

DIMENSIONS:
Stated dimensions supersede scaled dimensions. Refer all questions to Mark Discoway, P.E. for resolution. Do not proceed without clarification.

COPYRIGHTS AND PROPERTY RIGHTS:
Mark Discoway, P.E. hereby expressly reserves its common law copyrights and property right in these instruments of service. This document is not to be reproduced, altered or copied in any form or manner without the express written permission and consent of Mark Discoway.

CERTIFICATION: I hereby certify that I have examined this plan, and that the applicable portions of the plan, relating to wind engineering comply with the 6th Edition Florida Building Code Residential (2017) to the best of my knowledge.

LIMITATION: This design is valid for one building, at specified location.

MARK DISCOWAY P.E. 63915

Wednesday, November 6, 2019

Mark Discoway P.E.
163 SW Midtown Place
Suite 103
Lake City, Florida 32025
386.754.5419
disowaydesign@gmail.com

JOB NUMBER:
191234

S-1
OF 3 SHEETS

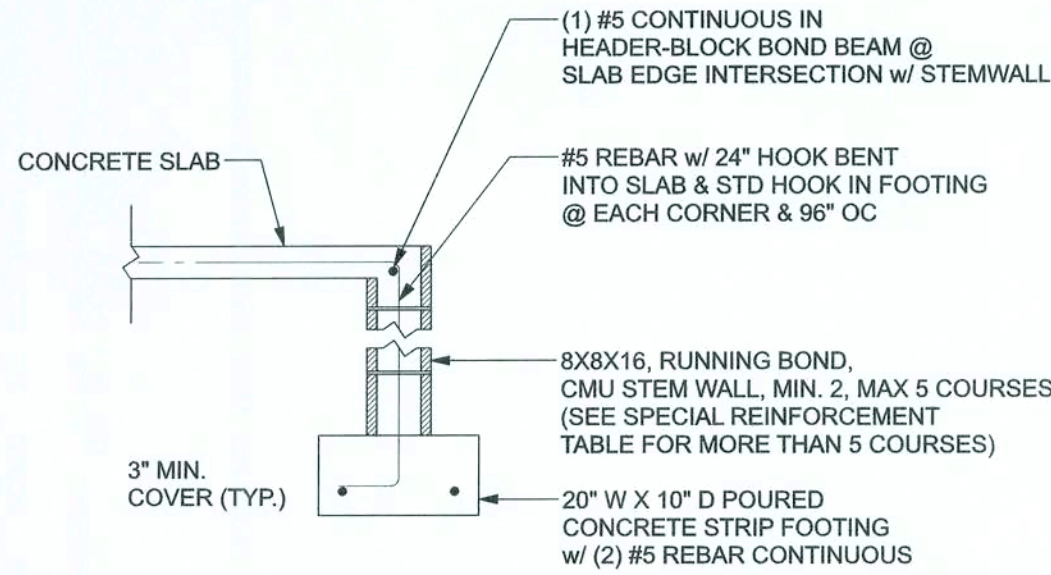

F1 S-2 OPTIONAL STEM WALL FOOTING
SCALE: 1/2" = 1'-0"

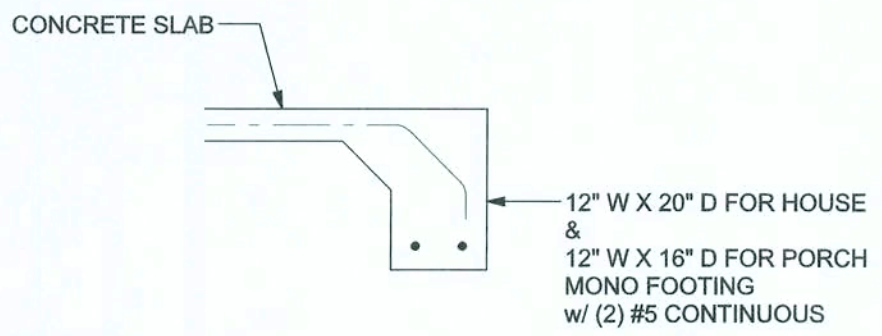

F1 S-2 MONOLITHIC FOOTING
SCALE: 1/2" = 1'-0"

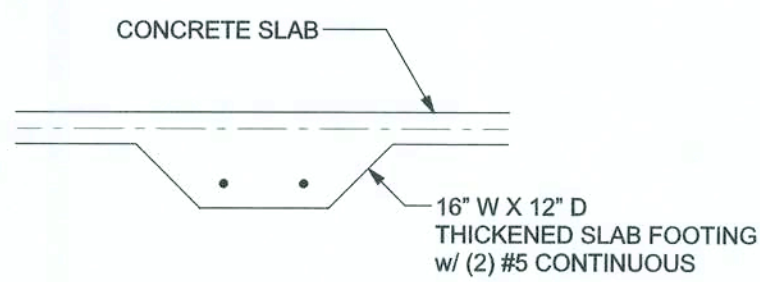

F2 S-2 INTERIOR BEARING FOOTING
SCALE: 1/2" = 1'-0"

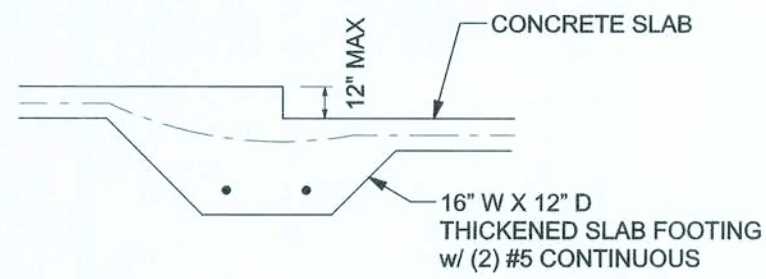

F3 S-2 INTERIOR BEARING STEP FOOTING
SCALE: 1/2" = 1'-0"

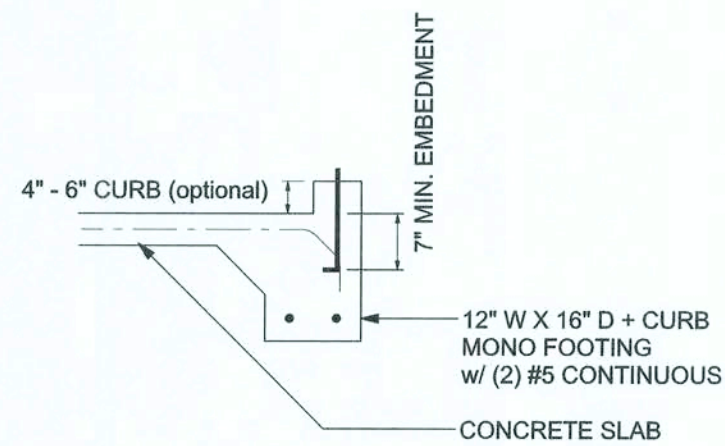

F4 S-2 MONOLITHIC CURB FOOTING
SCALE: 1/2" = 1'-0"

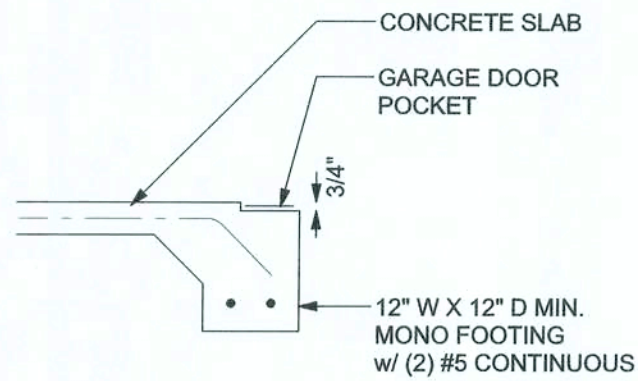

F5 S-2 GARAGE DOOR POCKET FOOTING
SCALE: 1/2" = 1'-0"

TLL STEM WALL TABLE:
The table assumes 60 ksi reinforcing bars with 6" hook in the footing and bent 24" into the reinforced slab at the top. The vertical steel is to be placed toward the tension side of the CMU wall (away from the soil pressure, within 2" of the exterior side of the wall). If the wall is over 8' high, add Duowall ladder reinforcement at 16"OC vertically or a horizontal bond beam with #5 continuous at mid height. For higher parts of the wall 12" CMU may be used with reinforcement as shown in the table below.

STEM WALL HEIGHT (FEET)	UNBALANCED BACKFILL HEIGHT	VERTICAL REINFORCEMENT FOR 8" CMU STEM WALL (INCHES O.C.)			VERTICAL REINFORCEMENT FOR 12" CMU STEM WALL (INCHES O.C.)		
		#5	#7	#8	#5	#7	#8
3.3	3.0	96	96	96	96	96	96
4.0	3.7	96	96	96	96	96	96
4.7	4.3	88	96	96	96	96	96
5.3	5.0	56	96	96	96	96	96
6.0	5.7	40	80	96	80	96	96
6.7	6.3	32	56	80	56	96	96
7.3	7.0	24	40	56	40	80	96
8.0	7.7	16	32	48	32	64	80
8.7	8.3	8	24	32	24	48	64
9.3	9.0	8	16	24	16	40	48

MASONRY NOTE:
MASONRY CONSTRUCTION AND MATERIALS FOR THIS PROJECT SHALL CONFORM TO ALL REQUIREMENTS OF "SPECIFICATION FOR MASONRY STRUCTURES" (ACI 530.1/ASCE 6/TMS 602). THE CONTRACTOR AND MASON MUST IMMEDIATELY, BEFORE PROCEEDING, NOTIFY THE ENGINEER OF ANY CONFLICTS BETWEEN ACI 530.1-02 AND THESE DESIGN DRAWINGS. ANY EXCEPTIONS TO ACI 530.1-02 MUST BE APPROVED BY THE ENGINEER IN WRITING.

ACI 530.1-02 Section	Specific Requirements
1A Compressive strength	8" block bearing walls $F_m = 1500$ psi
2 Mortar	ASTM C 270, Type N, UNO
2 Grout	ASTM C 476, admixtures require approval
2 CMU standard	ASTM C 90-02, Normal weight, Hollow, medium surface finish, 8"x8"x16" running bond and 12"x12" or 16"x16" column block
2 Clay brick standard	ASTM C 216-02, Grade SW, Type FBS, 5.5"x2.75"x11.5"
2 Reinforcing bars, #3 - #11	ASTM A 615, Grade 60, $F_y = 40$ ksi, Lap splices min 40 bar dia. (25" for #5)
2F Coating for corrosion protection	Anchors, sheet metal ties completely embedded in mortar or grout, ASTM A525, Class G60, 0.60 oz/lb or 304SS
2F Coating for corrosion protection	Joint reinforcement in walls exposed to moisture or wire ties, anchors, sheet metal ties not completely embedded in mortar or grout, ASTM A153, Class B2, 1.50 oz/lb or 304SS
31.E.2 Pipes, conduits, and accessories	Any not shown on the project drawings require engineering approval.
31.E.7 Movement joints	Contractor assumes responsibility for type and location of movement joints if not detailed on project drawings.

BOTTOM OF EXTERIOR FOOTINGS SHALL BE A MINIMUM OF 12" BELOW UNDISTURBED SOIL OR ENGINEERED FILL PER FBC 2014-RES. SECTION R403.1.4

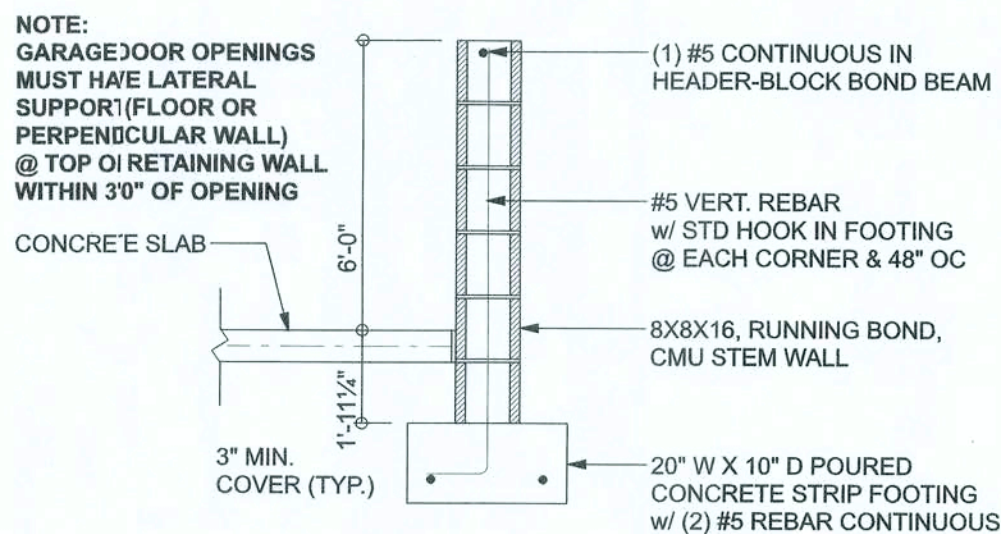

F4 S-2 OPTIONAL STEM WALL CURB FOOTING
SCALE: 1/2" = 1'-0"

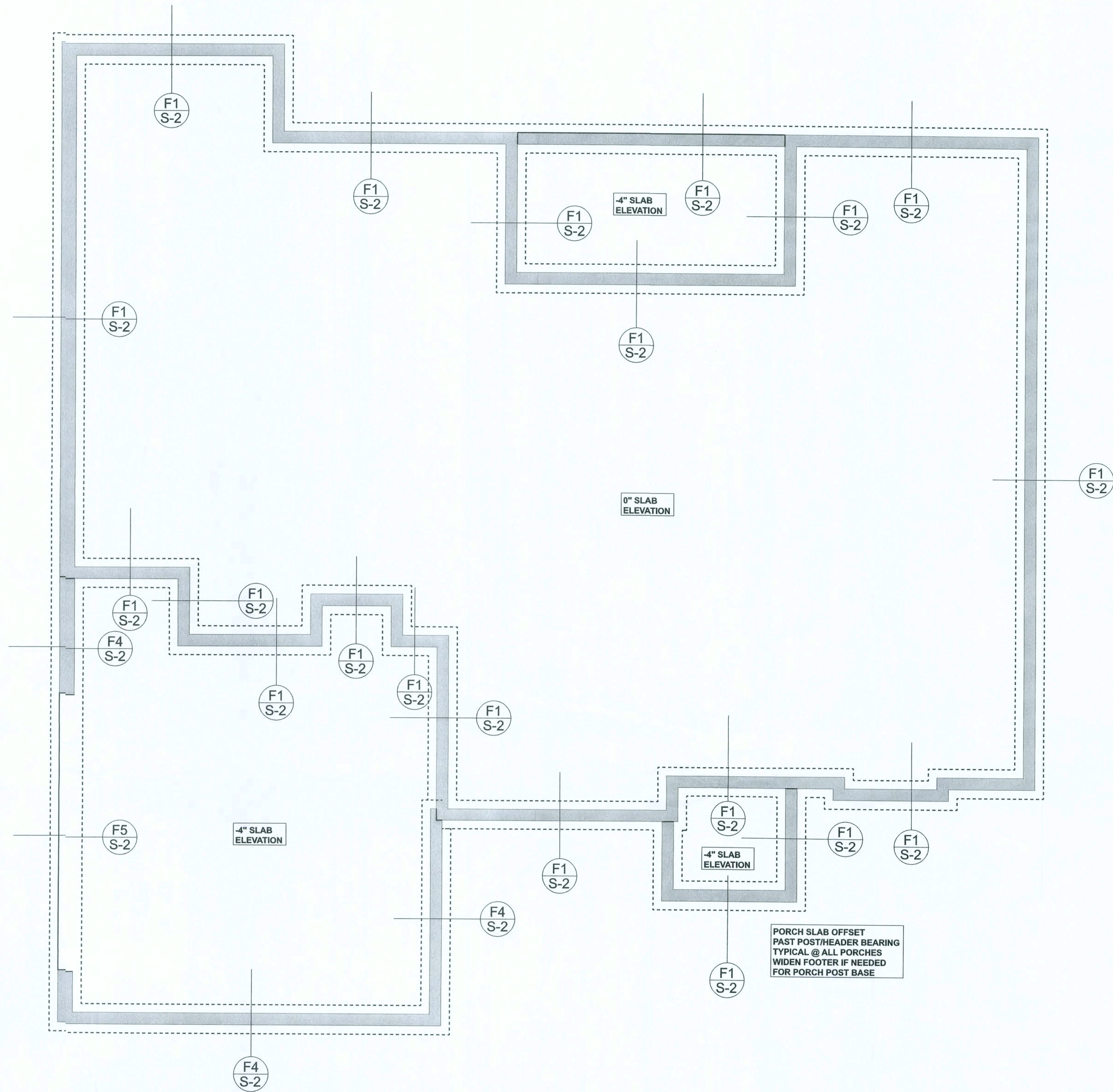

FOUNDATION PLAN

SCALE: 1/4" = 1'-0"

FOUNDATION NOTES

- DIMENSIONS ON FOUNDATION & STRUCTURAL SHEETS ARE NOT EXACT. REFER TO ARCHITECTURAL PLANS FOR ACTUAL DIMENSIONS, RECESSES IN SLAB, STEP DOWNS, ETC. DISOWAY DESIGN GROUP OR MARK DISOWAY, P.E. IS NOT RESPONSIBLE FOR DIMENSION ERRORS ON THIS PLAN.
- CONTRACTOR SHALL VERIFY NEED FOR INTERIOR BEARING IN ALL AREAS BY REVIEWING THE ROOF TRUSS PLAN (BY THE SUPPLIER) BEFORE FINALIZING FOUNDATION PLAN.
- THE SLAB SHALL BE: 4" CONCRETE SLAB REINFORCED w/ 6X6-1/4" WELDED WIRE MESH PLACED ON CHAIRS @ 11" DEPTH OR FIBER MESH CONCRETE, 6-MIL POLY VAPOR BARRIER w/ 6" LAPS SEALED w/ POLY TAPE OVER TERMITES-TREATED & COMPACTED FILL.

Gibraltar Contracting, LLC

1871 Model - Lot 62 Emerald Cove

PROJECT ADDRESS:
Lot 62 Emerald Cove
Columbia County, FL

DIMENSIONS:
Stated dimensions supersede scaled dimensions. Refer all questions to Mark Disoway, P.E. for resolution. Do not proceed without clarification.

COPYRIGHTS AND PROPERTY RIGHTS:
Mark Disoway, P.E. hereby expressly reserves its common law copyright and property right in these instruments of service. This document is not to be reproduced, altered or copied in any form or manner without first to express written permission and consent of Mark Disoway.

CERTIFICATION: I hereby certify that I have examined this plan, and that it is applicable to the project described herein. I am a duly licensed Professional Engineer in the State of Florida, and I am not providing engineering services in violation of the Florida Building Code Residential (2017) to the best of my knowledge.

LIMITATION: This design is valid for one building, at specified location.

MARK DISOWAY LE 53015



Wednesday, November 6, 2019

Mark Disoway P.E.
163 SW Midtown Place
Suite 113
Lake City, Florida 32025
386.754.5119
disowaydesign@gmail.com

JOB NUMBER:

191234

S-2

OF 3 SHEETS

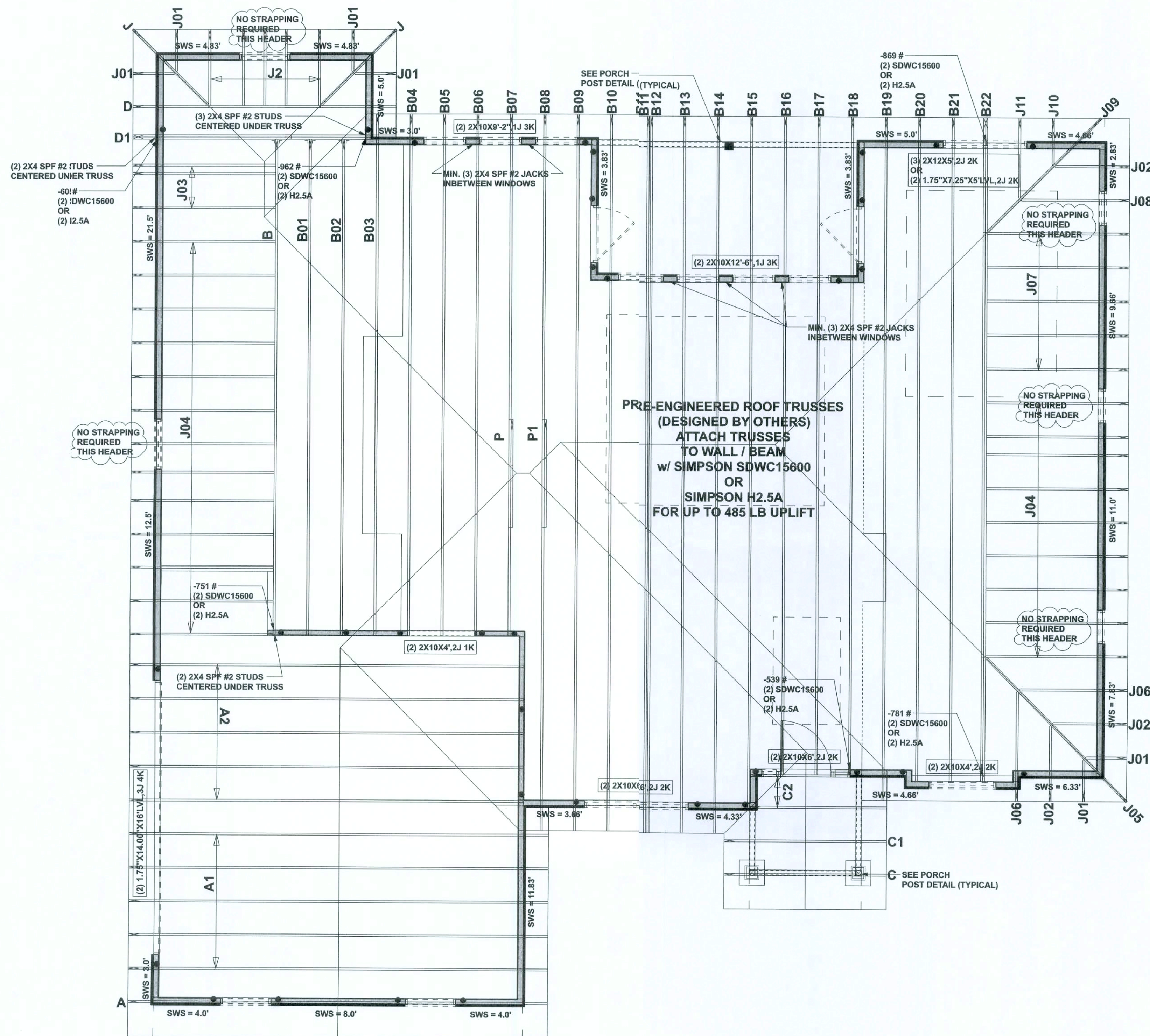

STRUCTURAL PLAN
SCALE: 1/4" = 1'-0"

STRUCTURAL PLAN NOTES

- SN-1 ALL LOAD BEARING FRAME WALL & PORCH HEADERS SHALL BE A MINIMUM OF (2) 2X10 SP #2 (U.N.O.)
- SN-2 ALL LOAD BEARING FRAME WALL HEADERS SHALL HAVE (1) JACK STUD & (1) KING STUD EACH SIDE (U.N.O.)
- SN-3 USE ONE JACK STUD GIRDER SUPPORT PER 2500 LB LOAD
- SN-4 DIMENSIONS ON STRUCTURAL SHEETS ARE NOT EXACT. REFER TO ARCHITECTURAL FLOOR PLAN FOR ACTUAL DIMENSIONS
- SN-5 PERMANENT TRUSS BRACING IS TO BE INSTALLED AT LOCATIONS AS SHOWN ON THE SEALED TRUSS DRAWINGS. LATERAL BRACING IS TO BE RESTRAINED PER BCS1-03, BCS1-B1, BCS1-B2, & BCS1-B3. BCS1-B1, BCS1-B2, & BCS1-B3 ARE FURNISHED BY THE TRUSS SUPPLIER, WITH THE SEALED TRUSS PACKAGE

HEADER LEGEND

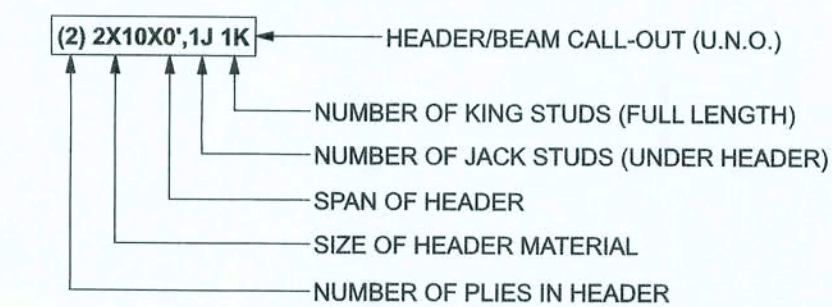

THREADED ROD LEGEND

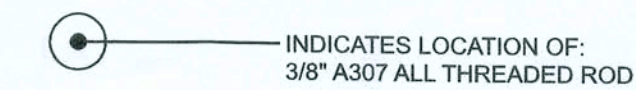

ACTUAL vs REQUIRED SHEARWALL

	TRANSVERSE	LONGITUDINAL
ACTUAL	26174 LBF	14190 LBF
REQUIRED	15031 LBF	12593 LBF

CONNECTIONS, WALL, & HEADER DESIGN IS BASED ON REACTIONS & UPLIFTS FROM TRUSS ENGINEERING. FURNISHED BY BUILDER. W.B. HOWLAND TRUSS CO. JOB #19-3047

Gibraltar Contracting, LLC

1871 Model - Lot 62 Emerald Cove

PROJECT ADDRESS:
1871 Emerald Cove
Columbia County, FL

DIMENSIONS:
Stated dimensions supercede scaled dimensions. Refer all questions to Mark Disosway, P.E. for resolution. Do not proceed without clarification.

COPYRIGHTS AND PROPERTY RIGHTS:
Mark Disosway, P.E. hereby expressly reserves its common law copyrights and property right in these instruments of service. This document is not to be reproduced, altered or copied in any form or manner without first the express written permission and consent of Mark Disosway.

CERTIFICATION: I hereby certify that I have examined this plan, and that the applicable portions of the plan, relating to engineering comply with the 6th Edition Florida Building Code Residential (2017) to the best of my knowledge.

LIMITATION: This design is valid for one building, at specified location.

MARK DISOSWAY P.E. 53915



Wednesday, November 6, 2019

Mark Disosway P.E.
163 SW Midtown Place
Suite 101
Lake City, Florida 32025
386.754.5419
disoswaydesign@gmail.com

JOB NUMBER:
191234

S-3
OF 3 SHEETS