

Mark Disoway P.E. #53915
Seal for structural only
See 60W on sheet 6-1

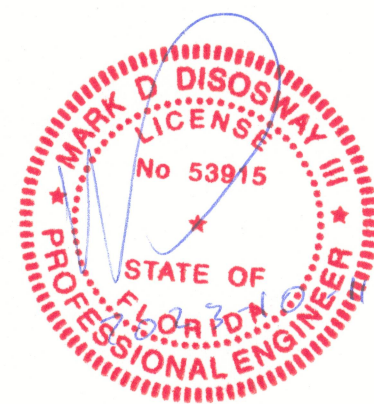

EROSION AND SEDIMENT CONTROL NOTE:

- THE OWNER / CONTRACTOR IS RESPONSIBLE
FOR FOLLOWING BEST EROSION AND SEDIMENT
CONTROL PRACTICES SO THAT THERE IS NO
POSSIBILITY OF EROSION

ELECTRICAL LEGEND		
ELECTRICAL	COUNT	SYMBOL
ceiling fan	3	
ceiling classic	3	
pendant large	3	
pot light	41	
Under Cab Light Strip	3	
electrical panel	1	
cable tv outlet	2	
dimmer switch	1	
light	5	
outlet	18	
outlet 220v	4	
outlet gfi	17	
outlet wp	6	
smoke detector	2	
switch	24	
switch 3 way	7	
vent light combo	2	
vanity bar light 01	1	
vanity bar light 02	3	

ELECTRICAL PLAN NOTES

- E-1 WIRE ALL APPLIANCES, HVAC UNITS AND OTHER EQUIPMENT PER MANUFACTURER'S SPECIFICATIONS.
- E-2 ALL INSTALLATIONS SHALL BE PER NATIONAL ELECTRIC CODE.
- E-3 ALL SMOKE /CARBON MONOXIDE DETECTORS SHALL BE 120V W/BATTERY BACKUP OF THE PHOTOELECTRIC TYPE, AND SHALL BE INTERLOCKED TOGETHER. INSTALL INSIDE AND NEAR ALL BEDROOMS AS PER CODE.
- E-4 TELEPHONE, TELEVISION AND OTHER LOW VOLTAGE DEVICES OR OUTLETS SHALL BE AS PER THE OWNER'S DIRECTION AND IN ACCORDANCE WITH APPLICABLE SECTIONS OF NATIONAL ELCT. CODE LATEST EDITION.
- E-5 ELECTRICAL CONTRACTOR SHALL BE RESPONSIBLE FOR THE DESIGN AND SIZING OF ELECTRICAL SERVICE AND CIRCUITS.
- E-6 ENTRY OF SERVICE UNDERGROUND OR OVERHEAD) IS TO BE DETERMINED BY THE POWER COMPANY.
- E-7 ALL BEDROOM RECEPTALS ARE TO BE AFCI (ARC FAULT CIRCUIT INTERRUPT).
- E-8 75% OF ALL PERMANENT LIGHTS TO BE ENERGY EFFICIENT.

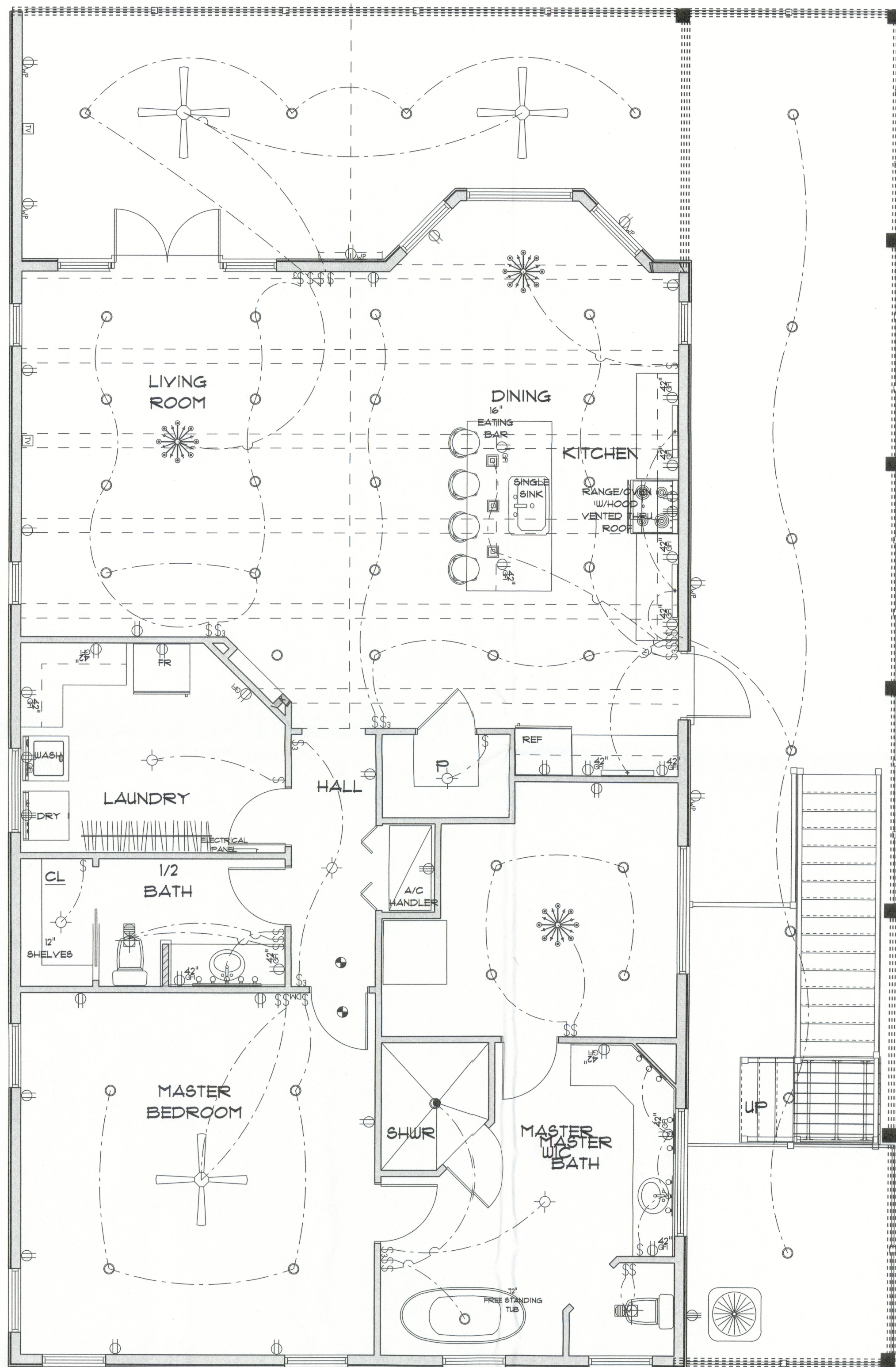

* ELECTRIC PLAN *

SCALE : 1/4" = 1'-0"

NEW RESIDENCE
for
ROBIN & KENNETH
CLYATT

536 SW MANATEE TERRACE
FORT WHITE, FLORIDA 32038

Teana M. Ruffo
2925 SW 8R 47
Lake City, Florida 32025
Cell: (386) 867-1191
Email: teanaruffo@gmail.com

PRINTED DATE:
Wednesday, October 11, 202

DRAWN BY: Teana M. Ruffo
CHECKED BY:

BUILDING CONTRACTOR:

FINALS DATE:

JOB NUMBER:

DRAWING NUMBER

A-5

OF 5 SHEETS