



STATE OF FLORIDA  
DEPARTMENT OF HEALTH  
ONSITE SEWAGE TREATMENT AND DISPOSAL  
SYSTEM  
APPLICATION FOR CONSTRUCTION PERMIT

PERMIT NO. 210451  
DATE PAID: 5/12/21  
FEE PAID: 318.00  
RECEIPT #: 1663167

APPLICATION FOR:

☒ New System ☐ Existing System ☐ Holding Tank ☐ Innovative  
☐ Repair ☐ Abandonment ☐ Temporary ☐

APPLICANT: Parker Blankenship

AGENT: Jason Brent Wainwright

TELEPHONE: \_\_\_\_\_

MAILING ADDRESS: 12426 NW US HWY 441 APT 441 Ft 32615

TO BE COMPLETED BY APPLICANT OR APPLICANT'S AUTHORIZED AGENT. SYSTEMS MUST BE CONSTRUCTED BY A PERSON LICENSED PURSUANT TO 489.105(3)(m) OR 489.552, FLORIDA STATUTES. IT IS THE APPLICANT'S RESPONSIBILITY TO PROVIDE DOCUMENTATION OF THE DATE THE LOT WAS CREATED OR PLATTED (MM/DD/YY) IF REQUESTING CONSIDERATION OF STATUTORY GRANDFATHER PROVISIONS.

PROPERTY INFORMATION

LOT: 25 BLOCK: \_\_\_\_\_ SUBDIVISION: The Hunt Place PLATTED: \_\_\_\_\_

PROPERTY ID #: 08-SS-16-03490-025 ZONING: \_\_\_\_\_ I/M OR EQUIVALENT: ☒ Y / ☐ N

PROPERTY SIZE: 5.02 ACRES WATER SUPPLY: ☒ PRIVATE PUBLIC ☐  $\leq 2000$  GPD ☐  $> 2000$  GPD  
IS SEWER AVAILABLE AS PER 381.0065, FS? ☒ Y ☐ N

PROPERTY ADDRESS: TBD Seville PL Lake City 32024 DISTANCE TO SEWER: \_\_\_\_\_ FT

DIRECTIONS TO PROPERTY: See Attached

BUILDING INFORMATION

☒ RESIDENTIAL ☐ COMMERCIAL

Unit No	Type of Establishment	No. of Bedrooms	Building Area Sqft	Commercial/Institutional System Design Table 1. Chapter 64E-6, FAC
1	SFR	3	1127	
2				
3				
4				

☐ Floor/Equipment Drains ☐ Other (Specify) \_\_\_\_\_

SIGNATURE: [Signature]

DATE: 5/11/2021

DH 4015, 08/09 (Obsoletes previous editions which may not be used)  
Incorporated 64E-6.001, FAC



STATE OF FLORIDA  
DEPARTMENT OF HEALTH  
APPLICATION FOR CONSTRUCTION PERMIT

Permit Application Number 21-0451

----- PART II - SITEPLAN -----

Scale: Each block represents 10 feet and 1 inch = 40 feet.

*Blankship*

*See*

*Attached*

Notes: \_\_\_\_\_

Site Plan submitted by *America Keen* Agent: ☒ Owner: \_\_\_\_\_ Date: 5-12-21

Plan Approved ☒ Not Approved \_\_\_\_\_ Date 5/17/21

By *Kyle Ray* COLUMBIA County Health Department

ALL CHANGES MUST BE APPROVED BY THE COUNTY HEALTH DEPARTMENT

1540 16

*J. Brent*  
5-11-21

SW Seville PL

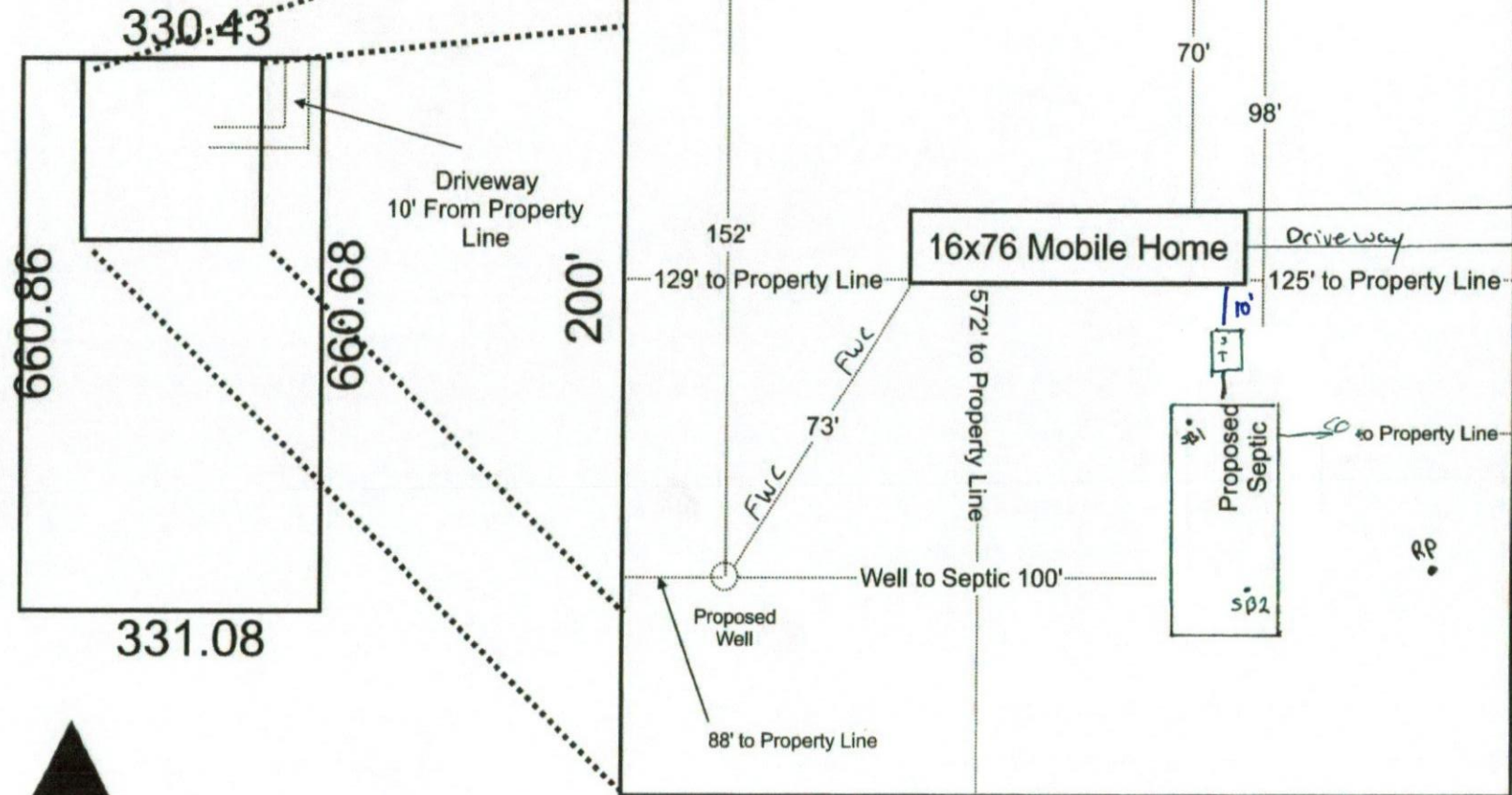

N

Parker Blankenship  
Parcel:08-5S-16-03490-025

Scale 1" = 40'

*Kameron Kew*  
19-2064  
5-11-21

*Kate Rago*  
5/17/21  
Columbus CHS





STATE OF FLORIDA  
DEPARTMENT OF HEALTH  
ONSITE SEWAGE TREATMENT AND DISPOSAL  
SYSTEM

PERMIT #: 12-SC-2291701  
APPLICATION #: AP1663167  
DATE PAID: 5/12/2021  
FEE PAID: 310<sup>00</sup>  
RECEIPT #: D-PID 498/880  
DOCUMENT #: PR1564871

CONSTRUCTION PERMIT FOR: OSTDS New

APPLICANT: PARKER \*\*21-0451 BLANKENSHIP

PROPERTY ADDRESS: SEVILLE Lake City, FL 32024

LOT: 25 BLOCK: \_\_\_\_\_ SUBDIVISION: \_\_\_\_\_

PROPERTY ID #: 03490-025

[SECTION, TOWNSHIP, RANGE, PARCEL NUMBER]  
[OR TAX ID NUMBER]

SYSTEM MUST BE CONSTRUCTED IN ACCORDANCE WITH SPECIFICATIONS AND STANDARDS OF SECTION 381.0065, F.S., AND CHAPTER 64E-6, F.A.C. DEPARTMENT APPROVAL OF SYSTEM DOES NOT GUARANTEE SATISFACTORY PERFORMANCE FOR ANY SPECIFIC PERIOD OF TIME. ANY CHANGE IN MATERIAL FACTS, WHICH SERVED AS A BASIS FOR ISSUANCE OF THIS PERMIT, REQUIRE THE APPLICANT TO MODIFY THE PERMIT APPLICATION. SUCH MODIFICATIONS MAY RESULT IN THIS PERMIT BEING MADE NULL AND VOID. ISSUANCE OF THIS PERMIT DOES NOT EXEMPT THE APPLICANT FROM COMPLIANCE WITH OTHER FEDERAL, STATE, OR LOCAL PERMITTING REQUIRED FOR DEVELOPMENT OF THIS PROPERTY.

SYSTEM DESIGN AND SPECIFICATIONS

T [ 900 ] GALLONS / GPD New Septic CAPACITY  
A [ ] GALLONS / GPD N/A CAPACITY  
N [ ] GALLONS GREASE INTERCEPTOR CAPACITY [MAXIMUM CAPACITY SINGLE TANK:1250 GALLONS]  
K [ ] GALLONS DOSING TANK CAPACITY [ ] GALLONS @ [ ] DOSES PER 24 HRS #Pumps [ ]

D [ 375 ] SQUARE FEET New drainfield SYSTEM  
R [ ] SQUARE FEET N/A SYSTEM

A TYPE SYSTEM: [X] STANDARD [ ] FILLED [ ] MOUND [ ]

I CONFIGURATION: [X] TRENCH [ ] BED [ ]

F LOCATION OF BENCHMARK: Nail with pink ribbon in oak tree SE of site

I ELEVATION OF PROPOSED SYSTEM SITE [ 12.00 ] [ INCHES / FT ] [ ABOVE / BELOW ] BENCHMARK/REFERENCE POINT

E BOTTOM OF DRAINFIELD TO BE [ 24.00 ] [ INCHES / FT ] [ ABOVE / BELOW ] BENCHMARK/REFERENCE POINT

L

D FILL REQUIRED: [ 6.00 ] INCHES EXCAVATION REQUIRED: [ ] INCHES

O  
T  
H  
E  
R  
The system is sized for 3 bedrooms with a maximum occupancy of 6 persons (2 per bedroom), for a total estimated flow of 300 gpd.

SPECIFICATIONS BY: Kameron Keen TITLE: CEHP

APPROVED BY: Kelli C Rogers TITLE: Environmental Specialist II Columbia CHD

DATE ISSUED: 05/17/2021 EXPIRATION DATE: 11/17/2022

DH 4016, 08/09 (Obsoletes all previous editions which may not be used)

Incorporated: 64E-6.003, FAC

SK