



STATE OF FLORIDA  
DEPARTMENT OF HEALTH  
ONSITE SEWAGE TREATMENT AND DISPOSAL  
SYSTEM  
APPLICATION FOR CONSTRUCTION PERMIT

PERMIT NO. 20-0054  
DATE PAID: 1/22/20  
FEE PAID: \$10.00  
RECEIPT #: 1763197

## APPLICATION FOR:

☒ New System    ☐ Existing System    ☐ Holding Tank    ☐ Innovative  
☐ Repair    ☐ Abandonment    ☐ Temporary    ☐

APPLICANT: D & G Properties of Columbia County LLCAGENT: ROCKY FORD, A & B CONSTRUCTIONTELEPHONE: 386-497-2311MAILING ADDRESS: 546 SW Dortch Street, FT. WHITE, FL, 32038

=====

TO BE COMPLETED BY APPLICANT OR APPLICANT'S AUTHORIZED AGENT. SYSTEMS MUST BE CONSTRUCTED BY A PERSON LICENSED PURSUANT TO 489.105(3)(m) OR 489.552, FLORIDA STATUTES. IT IS THE APPLICANT'S RESPONSIBILITY TO PROVIDE DOCUMENTATION OF THE DATE THE LOT WAS CREATED OR PLATTED (MM/DD/YY) IF REQUESTING CONSIDERATION OF STATUTORY GRANDFATHER PROVISIONS.

=====

## PROPERTY INFORMATION

LOT: 18 BLOCK: NA SUB: Star Lake Estates PLATTED: 5/23/03PROPERTY ID #: 28-3S-16-02372-068 ZONING: Res I/M OR EQUIVALENT: ☐ Y ☒ NPROPERTY SIZE: 0.5 ACRES WATER SUPPLY: ☒ PRIVATE PUBLIC ☐ ☐ ≤2000GPD ☐ >2000GPDIS SEWER AVAILABLE AS PER 381.0065, FS? ☐ Y ☒ N DISTANCE TO SEWER: NA FTPROPERTY ADDRESS: NW Mercury Ct, Lake City, FL

DIRECTIONS TO PROPERTY: Head W on NE Franklin St, TL onto NW main Blvd, TR onto US-90W, TR onto NW Brown Rd, TL onto NW Star Lake Pl, TR onto NW Sybil Dr, TR onto NW Mercury Ct.

BUILDING INFORMATION ☒ RESIDENTIAL ☐ COMMERCIAL

Unit No	Type of Establishment	No. of Bedrooms	Building Area Sqft	Commercial/Institutional System Design Table 1, Chapter 64E-6, FAC
1	SF Residential	4	2065	
2				
3				

1	SF Residential	4	2065	
2				
3				

☐ Floor/Equipment Drains ☐ Other (Specify) \_\_\_\_\_SIGNATURE: William D. Bishop II DATE: 1/17/2020



STATE OF FLORIDA  
DEPARTMENT OF HEALTH  
ONSITE SEWAGE TREATMENT AND DISPOSAL  
SYSTEM

PERMIT #: **12-SC-2032221**APPLICATION #: **AP1463197**DATE PAID: **1/22/20**FEE PAID: **310.00**

RECEIPT #:

DOCUMENT #: **PR1290345**CONSTRUCTION PERMIT FOR: OSTDS NewAPPLICANT: D&G \*\*20-0054 PROPERTIES OF COL CO LCPROPERTY ADDRESS: NW MERCURY Ct Lake City, FL 32055LOT: 18 BLOCK: SUBDIVISION: Star Lake EstatesPROPERTY ID #: 02372-068 [SECTION, TOWNSHIP, RANGE, PARCEL NUMBER]  
[OR TAX ID NUMBER]

SYSTEM MUST BE CONSTRUCTED IN ACCORDANCE WITH SPECIFICATIONS AND STANDARDS OF SECTION 381.0065, F.S., AND CHAPTER 64E-6, F.A.C. DEPARTMENT APPROVAL OF SYSTEM DOES NOT GUARANTEE SATISFACTORY PERFORMANCE FOR ANY SPECIFIC PERIOD OF TIME. ANY CHANGE IN MATERIAL FACTS, WHICH SERVED AS A BASIS FOR ISSUANCE OF THIS PERMIT, REQUIRE THE APPLICANT TO MODIFY THE PERMIT APPLICATION. SUCH MODIFICATIONS MAY RESULT IN THIS PERMIT BEING MADE NULL AND VOID. ISSUANCE OF THIS PERMIT DOES NOT EXEMPT THE APPLICANT FROM COMPLIANCE WITH OTHER FEDERAL, STATE, OR LOCAL PERMITTING REQUIRED FOR DEVELOPMENT OF THIS PROPERTY.

## SYSTEM DESIGN AND SPECIFICATIONS

T [ 1,050 ] GALLONS / GPD New Multi-Chambered Septic CAPACITY  
A [ ] GALLONS / GPD N/A CAPACITY  
N [ ] GALLONS GREASE INTERCEPTOR CAPACITY [MAXIMUM CAPACITY SINGLE TANK:1250 GALLONS]  
K [ ] GALLONS DOSING TANK CAPACITY [ ] GALLONS @ [ ] DOSES PER 24 HRS #Pumps [ ]

D [ 500 ] SQUARE FEET Drainfield SYSTEM  
R [ ] SQUARE FEET N/A SYSTEM

A TYPE SYSTEM: [X] STANDARD [ ] FILLED [ ] MOUND [ ]

I CONFIGURATION: [X] TRENCH [ ] BED [ ]

N

F LOCATION OF BENCHMARK: Nail in sweet gum tree NE of site

I ELEVATION OF PROPOSED SYSTEM SITE [ 19.00 ] [ INCHES ] FT [ ] ABOVE / [ ] BELOW BENCHMARK/REFERENCE POINT

E BOTTOM OF DRAINFIELD TO BE [ 37.00 ] [ INCHES ] FT [ ] ABOVE / [ ] BELOW BENCHMARK/REFERENCE POINT

L

D FILL REQUIRED: [ 0.00 ] INCHES EXCAVATION REQUIRED: [ ] INCHES

The system is sized for 4 bedrooms with a maximum occupancy of 8 persons (2 per bedroom), for a total estimated flow of 400 gpd.

O

T

H

E

R

*All address required*

SPECIFICATIONS BY: William D Bishop IITITLE: Master Septic ContractorAPPROVED BY: Sean P HavensTITLE: Environmental Specialist I

Columbia CHD

DATE ISSUED: 01/28/2020EXPIRATION DATE: 07/28/2021

DH 4016, 08/09 (Obsoletes all previous editions which may not be used)

Incorporated: 64E-6.003, FAC

v 1.1.4

AP1463197

SE1239811

Page 1 of 3

STATE OF FLORIDA  
DEPARTMENT OF HEALTH

APPLICATION FOR ONSITE SEWAGE DISPOSAL SYSTEM CONSTRUCTION PERMIT

D & G Properties of Col. Co. LLC  
(Marshall)

Permit Application Number \_\_\_\_\_

PART II - SITEPLAN

Scale: 1 inch = 40 feet.

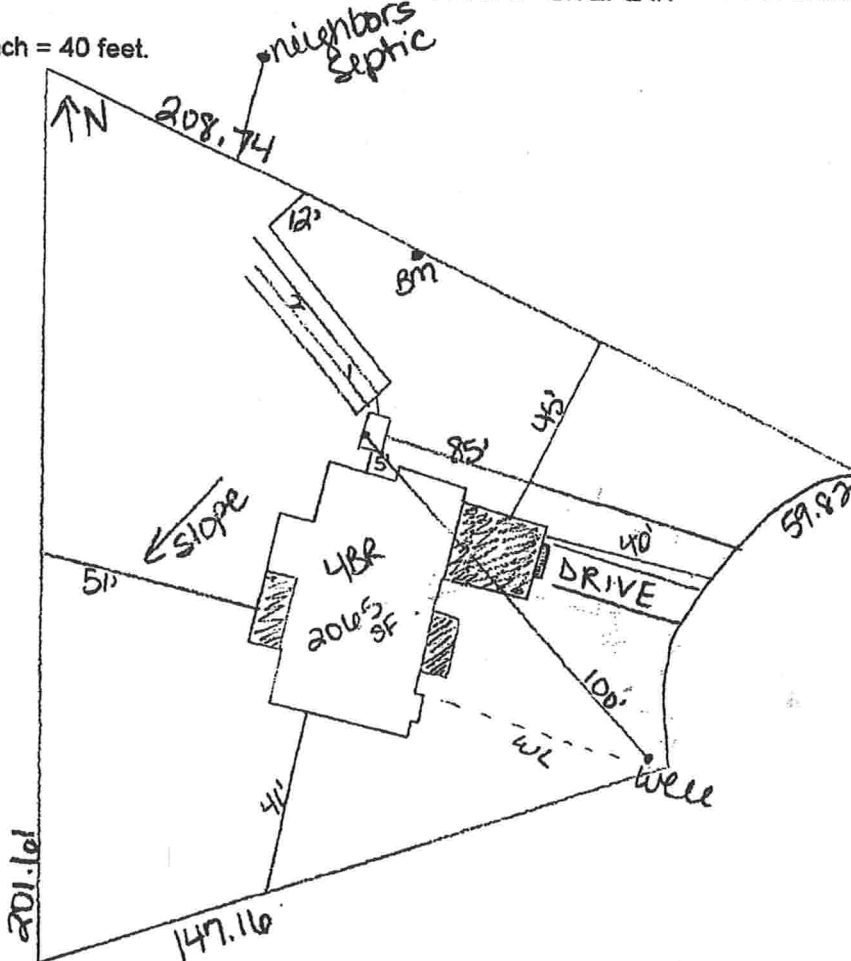

Notes: \_\_\_\_\_

Site Plan submitted by: William D. Bishop II

Plan Approved ☒

Not Approved ☐

By [Signature]

ESI

Columbia

MASTER CONTRACTOR

Date 1-17-20

County Health Department

1/28/20

ALL CHANGES MUST BE APPROVED BY THE COUNTY HEALTH DEPARTMENT