

## Legend

### Roads

- Roads
- others
- Dirt
- Interstate
- Main
- Other
- Paved
- Private
- Ft White

### 2018Aerials

- Ellisville Overlay
- Lake City Limits

### Parcels

### SRWMD Wetlands

### 2018 Flood Zones

- 0.2 PCT ANNUAL CHANCE
- A
- AE
- AH

### LidarElevations



# Columbia County, FLA - Building & Zoning Property Map

6

Printed: Wed Oct 14 2020 10:06:12 GMT-0400 (Eastern Daylight Time)

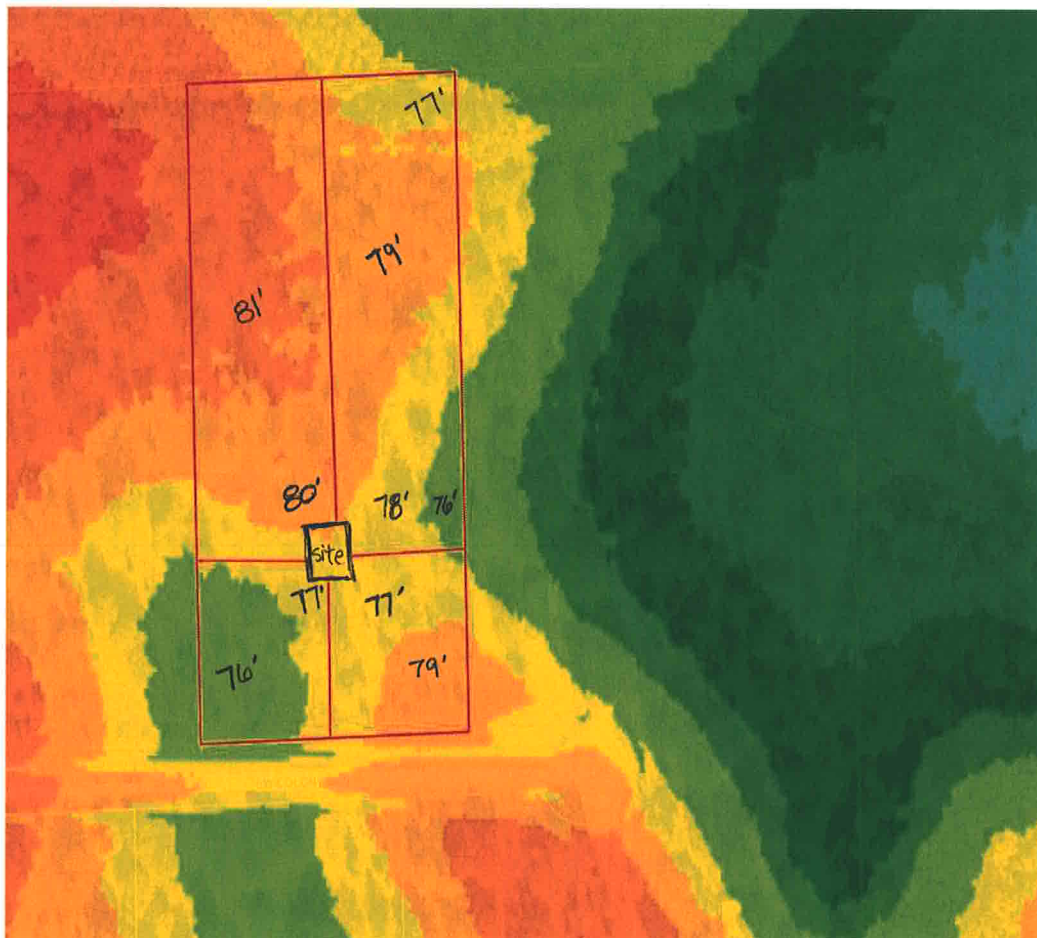

## Parcel Information

Parcel No: 06-6S-17-03761-141

Owner: KRAMER RONALD FRANCIS &

Subdivision: MEADOWLANDS PHASE 3

Lot: 41

Acres: 5.005438

Deed Acres: 5.01 Ac

District: District 5 Tim Murphy

Future Land Uses: Agriculture - 3

Flood Zones:

Official Zoning Atlas: A-3

All data, information, and maps are provided "as is" without warranty or any representation of accuracy, timeliness of completeness. Columbia County, FL makes no warranties, express or implied, as to the use of the information obtained here. There are no implied warranties of merchantability or fitness for a particular purpose. The requester acknowledges and accepts all limitations, including the fact that the data, information, and maps are dynamic and in a constant state of maintenance, and update.