

W1 - SINGLE STORY EXT. WALL SECTION
SCALE: 1/2"=1'-0" REV-22-AUG-03

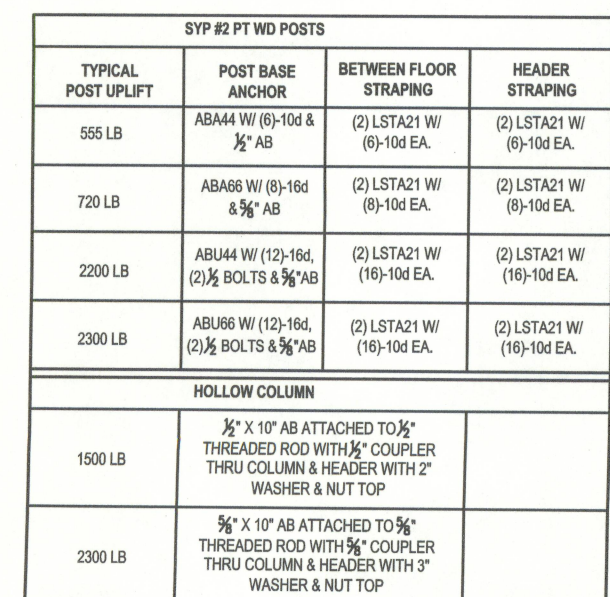

W12 - PORCH HEADER ANCHORS
SCALE: N.T.S. REV-18-JUL-03

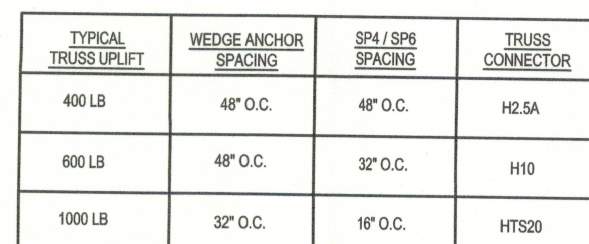

F4 - INTERIOR BEARING FOOTING
SCALE: 1/2"=1'-0" REV-22-AUG-03

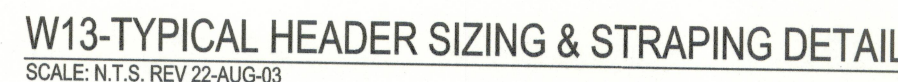

Header Spans (ft-in)		Building Width / Truss Span (ft)			
		20	28	36	36
		Span	Span	NJ	Span
Header Spans	2-2x4	3-6	1-1	1-2	1-10
	2-2x6	5-5	4-3	4-1	4-2
	2-2x8	6-10	1-5	1-1	5-4
	2-2x10	8-5	2-3	2-3	6-6
	2-2x12	9-8	2-9	2-5	7-8
	2-2x16	8-4	1-7	1-5	7-8
	3-2x10	10-6	1-1	1-1	8-2
	3-2x12	12-2	1-2	1-7	9-3
	4-2x8	9-2	1-1	1-4	7-6
	4-2x10	11-8	1-1	1-6	1-8
4-2x12	14-1	1-1	1-2	10-11	

LS: ALL NAILS ARE COMMON NAILS UNLESS OTHERWISE SPECIFIED OR ACCEPTED BY FBC TEST REPORTS AS HAVING EQUAL STRUCTURAL VALUES.

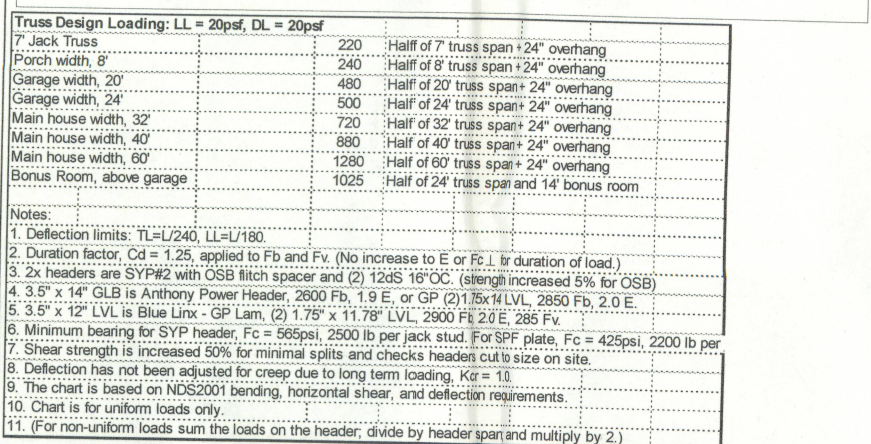

W71 - HEADER SPANS FOR ROOF/CEILING LOAD

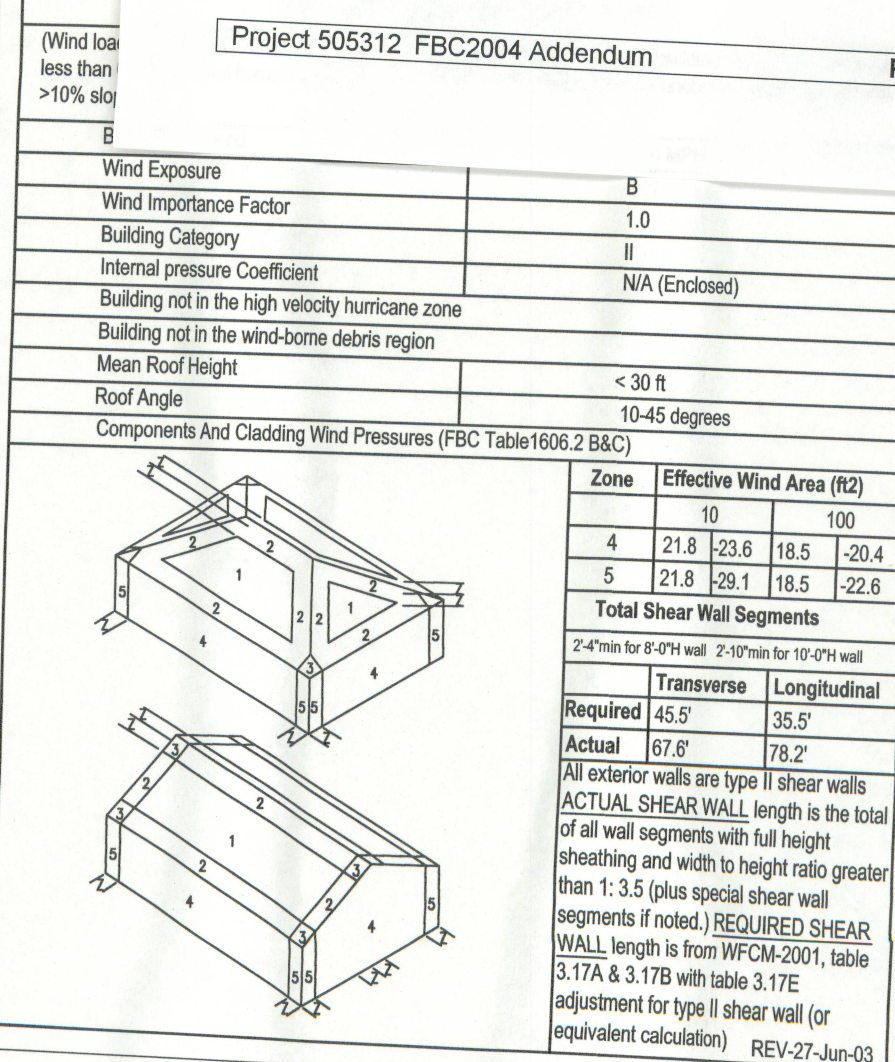
[illegible]

DOCUMENT CONTROL AND REVISIONS: Structural requirements on S-1 control unless the building code or architectural sheets have overriding requirements. Non-structural requirements on architectural sheets control. Specific requirements take precedence over general requirements. Revision control is by the latest signature date is the responsibility of the builder.

COPYRIGHTS AND PROPERTY RIGHTS: Mark Discoway, P.E. hereby expressly reserves its common law copyrights and property right in these instruments of service. This document is not to be reproduced, altered copied in any form or manner without first the express written permission and consent of Mark Discoway.

DIMENSIONS:
Stated dimensions supersede stated dimensions. Refer all questions to Mark Discoway, P.E. for resolution. Do not proceed without clarification.

WINDLOAD ENGINEERING: Mark Discoway, PE No.53915

CERTIFICATION: The attached plans and "Windload Engineering", sheet S-1, comply with FBC 2001, Section 1606 Wind loads, to the best of my knowledge.

LIMITATION: This design is valid for one building, at specified location.
This drawing is not valid for construction unless raised seal is affixed.

