

Jeff Hampton

updated: 9/30/2021

## Owner & Property Info

Result: 1 of 1

**\*\*The Use Code is a FL Dept. of Revenue (DOR) code and is not maintained by the Property Appraiser's office. Please contact your city or county Planning & Zoning office for specific zoning information.**

Mkt Land	\$344,401	Mkt Land	\$346,448
Ag Land	\$0	Ag Land	\$0
Building	\$0	Building	\$0
XFOB	\$25,996	XFOB	\$25,996
Just	\$370,397	Just	\$372,444
Class	\$0	Class	\$0
Appraised	\$370,397	Appraised	\$372,444
SOH Cap [?]	\$0	SOH Cap [?]	\$0
Assessed	\$370,397	Assessed	\$372,444
Exempt	\$0	Exempt	\$0
Total Taxable	county:\$370,397 city:\$370,397 other:\$370,397 school:\$370,397	Total Taxable	county:\$372,444 city:\$0 other:\$0 school:\$372,444

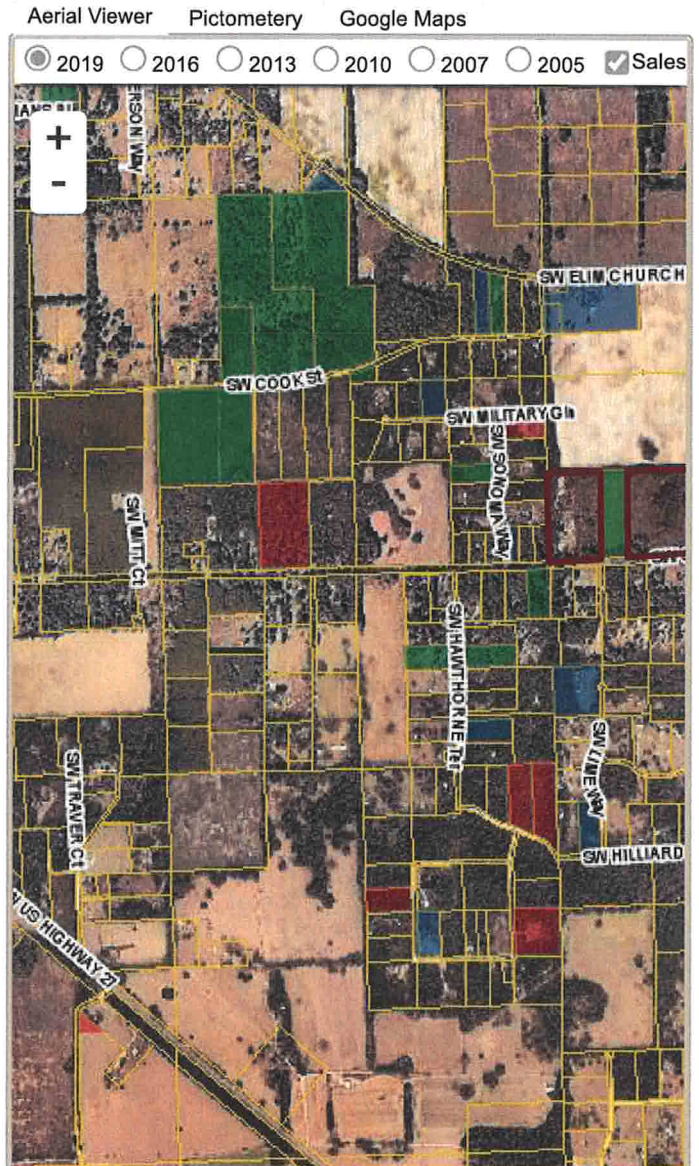

Sale Date	Sale Price	Book/Page	Deed	V/I	Qualification (Codes)	RCode
6/16/2016	\$110,200	<a href="#">1317/0591</a>	WD	V	U	37
6/16/2016	\$110,200	<a href="#">1317/0588</a>	WD	V	U	37
6/16/2016	\$110,200	<a href="#">1317/0585</a>	WD	V	U	37

Bldg Sketch	Description*	Year Blt	Base SF	Actual SF	Bldg Value
NONE					

Code	Desc	Year Blt	Value	Units	Dims
0040	BARN,POLE	2017	\$2,592.00	864.00	0 x 0
0166	CONC,PAVMT	2017	\$1,000.00	1.00	0 x 0
0070	CARPORT UF	2017	\$2,592.00	648.00	18 x 36
0070	CARPORT UF	2017	\$2,592.00	648.00	18 x 36
0296	SHED METAL	2017	\$1,920.00	160.00	10 x 16

51833