

Columbia County, FLA - Building & Zoning Property Map

Printed: Mon Oct 18 2021 10:18:08 GMT-0400 (Eastern Daylight Time)

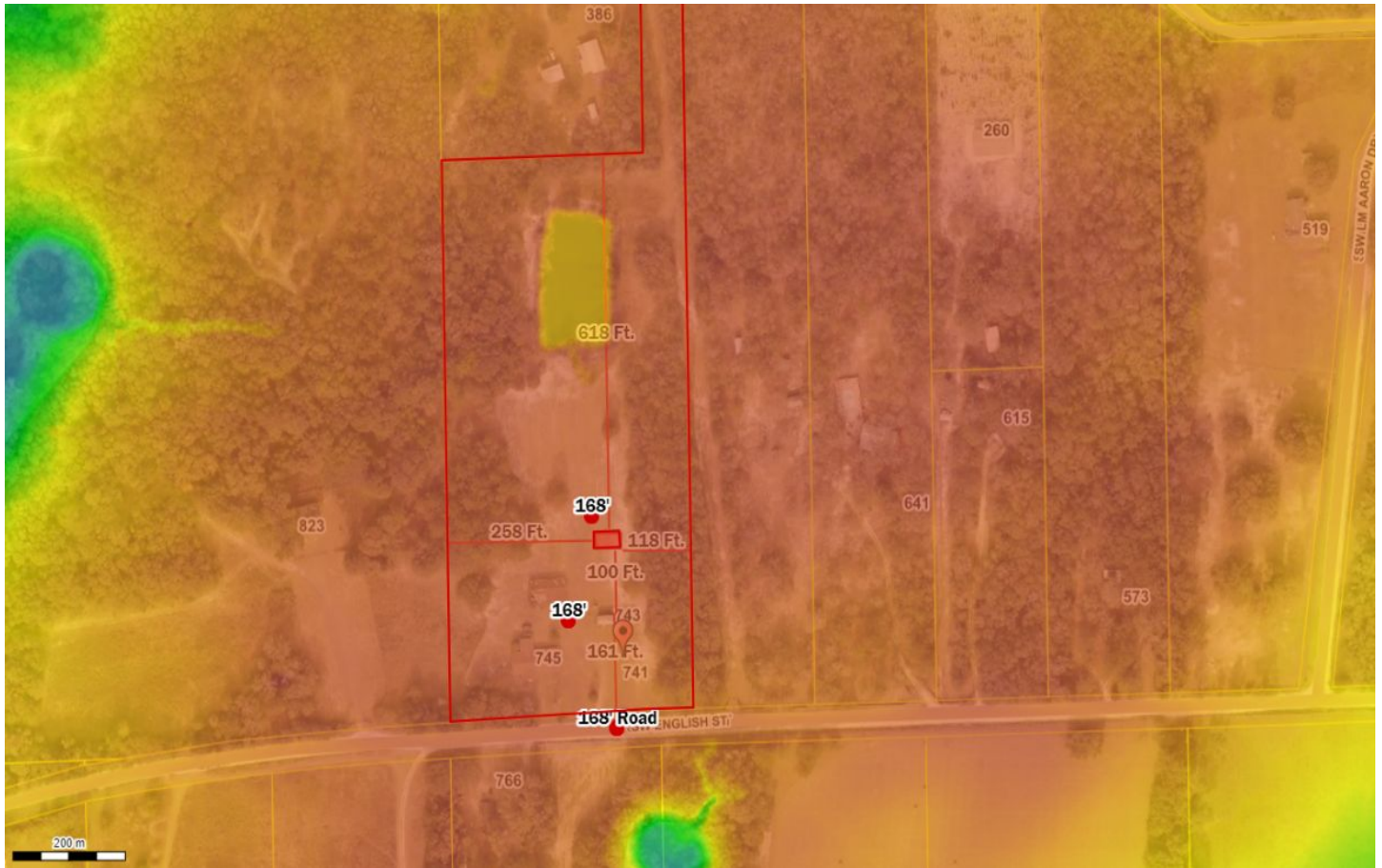

Parcel No: 15-5S-17-09250-003

Owner: REED JANIE L

Subdivision:

Lot:

Acres: 9.861287

Deed Acres: 10 Ac

District: District 4 Toby Witt

Future Land Uses: Agriculture - 3

Flood Zones:

Official Zoning Atlas: A-3