

DATE 03/16/2011

Columbia County Building Permit
This Permit Must Be Prominently Posted on Premises During Construction

PERMIT
000029242

APPLICANT FAUSTIN GALLEGOS PHONE 352.873.6666
 ADDRESS 1713 E. SILVER SPRINGS BLVD. # 9 OCALA FL 34470
 OWNER THOMAS HERRING PHONE 386.961.3483
 ADDRESS 118 SW BLUEBERRY PLACE LAKE CITY FL 32025
 CONTRACTOR FAUSTIN GALLEGOS PHONE 352-873-6666
 LOCATION OF PROPERTY 47-S TO C-242,TR TO MOCKINGBIRD,TL TO BLUEBERRY,TR AND
IT'S THE 1ST. HOUSE ON L.
 TYPE DEVELOPMENT REROOF/SFD ESTIMATED COST OF CONSTRUCTION 8100.00
 HEATED FLOOR AREA _____ TOTAL AREA _____ HEIGHT _____ STORIES _____
 FOUNDATION _____ WALLS _____ ROOF PITCH _____ FLOOR _____
 LAND USE & ZONING _____ MAX. HEIGHT _____
 Minimum Set Back Requirements: STREET-FRONT _____ REAR _____ SIDE _____
 NO. EX.D.U. 1 FLOOD ZONE _____ DEVELOPMENT PERMIT NO. _____

PARCEL ID 25-4S-16-03121-060 SUBDIVISION PICCADILLY PARK (SOUTH)
 LOT 8 BLOCK D PHASE _____ UNIT _____ TOTAL ACRES _____

_____ CCC1327482 _____
 Culvert Permit No. _____ Culvert Waiver _____ Contractor's License Number _____ Applicant/Owner/Contractor _____
 EXISTING _____ JLW _____ N _____
 Driveway Connection _____ Septic Tank Number _____ LU & Zoning checked by _____ Approved for Issuance _____ New Resident _____

COMMENTS: NOC ON FILE

Check # or Cash CASH

FOR BUILDING & ZONING DEPARTMENT ONLY

(footer/Slab)

Temporary Power _____ date/app. by _____ Foundation _____ date/app. by _____ Monolithic _____ date/app. by _____
 Under slab rough-in plumbing _____ date/app. by _____ Slab _____ date/app. by _____ Sheathing/Nailing _____ date/app. by _____
 Framing _____ date/app. by _____ Insulation _____ date/app. by _____
 Rough-in plumbing above slab and below wood floor _____ date/app. by _____ Electrical rough-in _____ date/app. by _____
 Heat & Air Duct _____ date/app. by _____ Peri. beam (Lintel) _____ date/app. by _____ Pool _____ date/app. by _____
 Permanent power _____ date/app. by _____ C.O. Final _____ date/app. by _____ Culvert _____ date/app. by _____
 Pump pole _____ date/app. by _____ Utility Pole _____ date/app. by _____ M/H tie downs, blocking, electricity and plumbing _____ date/app. by _____
 Reconnection _____ date/app. by _____ RV _____ date/app. by _____ Re-roof _____ date/app. by _____

BUILDING PERMIT FEE \$ 45.00 CERTIFICATION FEE \$ 0.00 SURCHARGE FEE \$ 0.00

MISC. FEES \$ 0.00 ZONING CERT. FEE \$ _____ FIRE FEE \$ 0.00 WASTE FEE \$ _____

FLOOD DEVELOPMENT FEE \$ _____ FLOOD ZONE FEE \$ _____ CULVERT FEE \$ _____ **TOTAL FEE** 45.00

INSPECTORS OFFICE _____

CLERKS OFFICE _____

NOTICE: IN ADDITION TO THE REQUIREMENTS OF THIS PERMIT, THERE MAY BE ADDITIONAL RESTRICTIONS APPLICABLE TO THIS PROPERTY THAT MAY BE FOUND IN THE PUBLIC RECORDS OF THIS COUNTY. AND THERE MAY BE ADDITIONAL PERMITS REQUIRED FROM OTHER GOVERNMENTAL ENTITIES SUCH AS WATER MANAGEMENT DISTRICTS, STATE AGENCIES, OR FEDERAL AGENCIES.

"WARNING TO OWNER: YOUR FAILURE TO RECORD A NOTICE OF COMMENCEMENT MAY RESULT IN YOUR PAYING TWICE FOR IMPROVEMENTS TO YOUR PROPERTY. IF YOU INTEND TO OBTAIN FINANCING, CONSULT WITH YOUR LENDER OR AN ATTORNEY BEFORE RECORDING YOUR NOTICE OF COMMENCEMENT."

EVERY PERMIT ISSUED SHALL BECOME INVALID UNLESS THE WORK AUTHORIZED BY SUCH PERMIT IS COMMENCED WITHIN 180 DAYS AFTER ITS ISSUANCE, OR IF THE WORK AUTHORIZED BY SUCH PERMIT IS SUSPENDED OR ABANDONED FOR A PERIOD OF 180 DAYS AFTER THE TIME THE WORK IS COMMENCED. A VALID PERMIT RECIEVES AN APPROVED INSPECTION EVERY 180 DAYS. WORK SHALL BE CONSIDERED NOT SUSPENDED, ABANDONED OR INVALID WHEN THE PERMIT HAS RECIEVED AN APPROVED INSPECTION WITHIN 180 DAYS OT THE PREVIOUS INSPECTION.

The Issuance of this Permit Does Not Waive Compliance by Permittee with Deed Restrictions.

Columbia County Building Permit Application

For Office Use Only Application # 1103-19 Date Received 3/16 By JW Permit # 29292

Zoning Official _____ Date _____ Flood Zone _____ Land Use _____ Zoning _____

FEMA Map # _____ Elevation _____ MFE _____ River _____ Plans Examiner _____ Date _____

Comments _____

☒ NOC ☐ EH ☐ Deed or PA ☐ Site Plan ☐ State Road Info ☐ Well letter ☐ 911 Sheet ☐ Parent Parcel # _____

☐ Dev Permit # _____ ☐ In Floodway ☐ Letter of Auth. from Contractor ☐ FW Comp. letter

IMPACT FEES: EMS _____ Fire _____ Corr _____ ☐ Sub VF Form

Road/Code _____ School _____ = TOTAL (Suspended) ☐ App Fee Paid

Septic Permit No. _____ Fax 352-368-9792

Name Authorized Person Signing Permit Faustin James Gallegos Phone 352-873-6666

Address 1713 East Silver Springs Blvd #9 Ocala FL 34470

Owners Name Thomas Xereng & Emily J. Xereng Phone 386 961. 3483

911 Address 118 SW Blueberry Pl. L.C., FL 32025

Contractors Name Faustin James Gallegos Phone 352-873-6666

Address 1713 East Silver Springs Blvd #9 Ocala FL 34470

Fee Simple Owner Name & Address N/A

Bonding Co. Name & Address N/A

Architect/Engineer Name & Address N/A

Mortgage Lenders Name & Address N/A - CASH

Circle the correct power company - FL Power & Light - Clay Elec. - Suwannee Valley Elec. - Progress Energy

Property ID Number 25-AS-16-03121-060 Estimated Cost of Construction \$8100.00

Subdivision Name Piccadilly Park South Lot 8 Block D Unit _____ Phase _____

Driving Directions Hwy 47 Right on 242 Left onto Mocking Bird Right Blueberry 1st house on Left

Number of Existing Dwellings on Property 2

Construction of Re Roof - SFD Total Acreage _____ Lot Size _____

Do you need a - Culvert Permit or Culvert Waiver or Have an Existing Drive Total Building Height _____

Actual Distance of Structure from Property Lines - Front _____ Side _____ Side _____ Rear _____

Number of Stories _____ Heated Floor Area _____ Total Floor Area _____ Roof Pitch 6:12

Application is hereby made to obtain a permit to do work and installations as indicated. I certify that no work or installation has commenced prior to the issuance of a permit and that all work be performed to meet the standards of all laws regulating construction in this jurisdiction. **CODE:** Florida Building Code 2007 with 2009 Supplements and the 2008 National Electrical Code.

Columbia County Building Permit Application

TIME LIMITATIONS OF APPLICATION: An application for a permit for any proposed work shall be deemed to have been abandoned 180 days after the date of filing, unless such application has been pursued in good faith or a permit has been issued; except that the building official is authorized to grant one or more extensions of time for additional periods not exceeding 90 days each. The extension shall be requested in writing and justifiable cause demonstrated.

TIME LIMITATIONS OF PERMITS: Every permit issued shall become invalid unless the work authorized by such permit is commenced within 180 days after its issuance, or if the work authorized by such permit is suspended or abandoned for a period of 180 days after the time work is commenced. A valid permit receives an approved inspection every 180 days. Work shall be considered not suspended, abandoned or invalid when the permit has received an approved inspection within 180 days of the previous approved inspection.

FLORIDA'S CONSTRUCTION LIEN LAW: Protect Yourself and Your Investment: According to Florida Law, those who work on your property or provide materials, and are not paid-in-full, have a right to enforce their claim for payment against your property. This claim is known as a construction lien. If your contractor fails to pay subcontractors or material suppliers or neglects to make other legally required payments, the people who are owed money may look to your property for payment, even if you have paid your contractor in full. This means if a lien is filed against your property, it could be sold against your will to pay for labor, materials or other services which your contractor may have failed to pay.

NOTICE OF RESPONSIBILITY TO BUILDING PERMITEE: **YOU ARE HEREBY NOTIFIED** as the recipient of a building permit from Columbia County, Florida, you will be held responsible to the County for any damage to sidewalks and/or road curbs and gutters, concrete features and structures, together with damage to drainage facilities, removal of sod, major changes to lot grades that result in ponding of water, or other damage to roadway and other public infrastructure facilities caused by you or your contractor, subcontractors, agents or representatives in the construction and/or improvement of the building and lot for which this permit is issued. No certificate of occupancy will be issued until all corrective work to these public infrastructures and facilities has been corrected.

WARNING TO OWNER: YOUR FAILURE TO RECORD A NOTICE OF COMMENCEMENT MAY RESULT IN YOU PAYING TWICE FOR IMPROVEMENTS TO YOUR PROPERTY. A NOTICE OF COMMENCEMENT MUST BE RECORDED AND POSTED ON THE JOB SITE BEFORE THE FIRST INSPECTION. IF YOU INTEND TO OBTAIN FINANCING, CONSULT WITH YOUR LENDER OR ATTORNEY BEFORE RECORDING YOUR NOTICE OF COMMENCEMENT.

OWNERS CERTIFICATION: I CERTIFY THAT ALL THE FOREGOING INFORMATION IS ACCURATE AND THAT ALL WORK WILL BE DONE IN COMPLIANCE WITH ALL APPLICABLE LAWS REGULATING CONSTRUCTION AND ZONING.

NOTICE TO OWNER: There are some properties that may have deed restrictions recorded upon them. These restrictions may limit or prohibit the work applied for in your building permit. You must verify if your property is encumbered by any restrictions or face possible litigation and or fines.

(Owners Must Sign All Applications Before Permit Issuance.)

Emilio A. Davis
Owners Signature

****OWNER BUILDERS MUST PERSONALLY APPEAR AND SIGN THE BUILDING PERMIT.**

CONTRACTORS AFFIDAVIT: By my signature I understand and agree that I have informed and provided this written statement to the owner of all the above written responsibilities in Columbia County for obtaining this Building Permit including all application and permit time limitations.

Justin Andrew Hallgoes
Contractor's Signature (Permitee)

Contractor's License Number COC 1327482
Columbia County
Competency Card Number 392

Affirmed under penalty of perjury to by the Contractor and subscribed before me this 16 day of March 2011.
Personally known X or Produced Identification _____

Lisa Huchingson
State of Florida Notary Signature (For the Contractor)

SEAL:



PRODUCT APPROVAL SPECIFICATION SHEET

Location: _____

Project Name: _____

As required by Florida Statute 553.842 and Florida Administrative Code 9B-72, please provide the information and the product approval number(s) on the building components listed below if they will be utilized on the construction project for which you are applying for a building permit on or after April 1, 2004. We recommend you contact your local product supplier should you not know the product approval number for any of the applicable listed products. More information about statewide product approval can be obtained at www.floridabuilding.org

| Category/Subcategory | Manufacturer | Product Description | Approval Number(s) |
|----------------------------|--------------|-------------------------|--------------------|
| A. EXTERIOR DOORS | | | |
| 1. Swinging | | | |
| 2. Sliding | | | |
| 3. Sectional | | | |
| 4. Roll up | | | |
| 5. Automatic | | | |
| 6. Other | | | |
| B. WINDOWS | | | |
| 1. Single hung | | | |
| 2. Horizontal Slider | | | |
| 3. Casement | | | |
| 4. Double Hung | | | |
| 5. Fixed | | | |
| 6. Awning | | | |
| 7. Pass-through | | | |
| 8. Projected | | | |
| 9. Mullion | | | |
| 10. Wind Breaker | | | |
| 11. Dual Action | | | |
| 12. Other | | | |
| C. PANEL WALL | | | |
| 1. Siding | | | |
| 2. Soffits | | | |
| 3. EIFS | | | |
| 4. Storefronts | | | |
| 5. Curtain walls | | | |
| 6. Wall louver | | | |
| 7. Glass block | | | |
| 8. Membrane | | | |
| 9. Greenhouse | | | |
| 10. Other | | | |
| D. ROOFING PRODUCTS | | | |
| 1. Asphalt Shingles | IKO | 30 yr Shingle Dual Gray | FL 70 06 - R2 |
| 2. Underlayments | | | |
| 3. Roofing Fasteners | | | |
| 4. Non-structural Metal Rf | | | |
| 5. Built-Up Roofing | | | |
| 6. Modified Bitumen | | | |
| 7. Single Ply Roofing Sys | | | |
| 8. Roofing Tiles | | | |
| 9. Roofing Insulation | | | |
| 10. Waterproofing | | | |
| 11. Wood shingles /shakes | | | |
| 12. Roofing Slate | | | |

| Category/Subcategory (cont.) | Manufacturer | Product Description | Approval Number |
|--|--------------|---------------------|-----------------|
| 13. Liquid Applied Roof Sys | | | |
| 14. Cements-Adhesives – Coatings | | | |
| 15. Roof Tile Adhesive | | | |
| 16. Spray Applied Polyurethane Roof | | | |
| 17. Other | | | |
| E. SHUTTERS | | | |
| 1. Accordion | | | |
| 2. Bahama | | | |
| 3. Storm Panels | | | |
| 4. Colonial | | | |
| 5. Roll-up | | | |
| 6. Equipment | | | |
| 7. Others | | | |
| F. SKYLIGHTS | | | |
| 1. Skylight | | | |
| 2. Other | | | |
| G. STRUCTURAL COMPONENTS | | | |
| 1. Wood connector/anchor | | | |
| 2. Truss plates | | | |
| 3. Engineered lumber | | | |
| 4. Railing | | | |
| 5. Coolers-freezers | | | |
| 6. Concrete Admixtures | | | |
| 7. Material | | | |
| 8. Insulation Forms | | | |
| 9. Plastics | | | |
| 10. Deck-Roof | | | |
| 11. Wall | | | |
| 12. Sheds | | | |
| 13. Other | | | |
| H. NEW EXTERIOR ENVELOPE PRODUCTS | | | |
| 1. | | | |
| 2. | | | |

The products listed below did not demonstrate product approval at plan review. I understand that at the time of inspection of these products, the following information must be available to the inspector on the jobsite; 1) copy of the product approval, 2) the performance characteristics which the product was tested and certified to comply with, 3) copy of the applicable manufacturers installation requirements.

I understand these products may have to be removed if approval cannot be demonstrated during inspection.

Faustin James Colledge
 Contractor or Contractor's Authorized Agent Signature
 118 SW Blueberry Tr. L.C. 32024
 Location

Faustin James Colledge
 Print Name
 Date

NOTICE OF COMMENCEMENT

Tax Parcel Identification Number:

25-45-16-03121-060

Clerk's Office Stamp

Inst: 201112003909 Date: 3/16/2011 Time: 1:08 PM
DC, P. DeWitt Cason, Columbia County Page 1 of 1 B: 1211 P: 878

THE UNDERSIGNED hereby gives notice that improvements will be made to certain real property, and in accordance with Section 713.13 of the Florida Statutes, the following information is provided in this NOTICE OF COMMENCEMENT.

1. Description of property (legal description): LOT B BLOCK D Piccadilly Park SOUTH S/D. ORB 720-447,
a) Street (Job) Address: 118 SW BLUEBERRY PL. LAKE CITY FL 32024 769-1063
2. General description of improvements: re-root residential
3. Owner Information
a) Name and address: EMILY ANN HERRING 118 SW Blueberry Pl. Lake City, FL 32024
b) Name and address of fee simple titleholder (if other than owner) N/A
c) Interest in property N/A
4. Contractor Information
a) Name and address: FAUSTIN GALLEGOS
b) Telephone No.: (352) 615-1519 Fax No. (Opt.): (352) 8368-9792
5. Surety Information
a) Name and address: N/A
b) Amount of Bond: _____
c) Telephone No.: _____ Fax No. (Opt.): _____
6. Lender
a) Name and address: N/A
b) Phone No.: _____
7. Identity of person within the State of Florida designated by owner upon whom notices or other documents may be served:
a) Name and address: N/A
b) Telephone No.: _____ Fax No. (Opt.): _____
8. In addition to himself, owner designates the following person to receive a copy of the Lienor's Notice as provided in Section 713.13(1)(b), Florida Statutes:
a) Name and address: N/A
b) Telephone No.: _____ Fax No. (Opt.): _____
9. Expiration date of Notice of Commencement (the expiration date is one year from the date of recording unless a different date is specified): N/A

WARNING TO OWNER: ANY PAYMENTS MADE BY THE OWNER AFTER THE EXPIRATION OF THE NOTICE OF COMMENCEMENT ARE CONSIDERED IMPROPER PAYMENTS UNDER CHAPTER 713, PART I, SECTION 713.13, FLORIDA STATUTES, AND CAN RESULT IN YOUR PAYING TWICE FOR IMPROVEMENTS TO YOUR PROPERTY; A NOTICE OF COMMENCEMENT MUST BE RECORDED AND POSTED ON THE JOB SITE BEFORE THE FIRST INSPECTION. IF YOU INTEND TO OBTAIN FINANCING, CONSULT YOUR LENDER OR AN ATTORNEY BEFORE COMMENCING WORK OR RECORDING YOUR NOTICE OF COMMENCEMENT.

STATE OF FLORIDA
COUNTY OF COLUMBIA

10. Emily Ann Herring
Signature of Owner or Owner's Authorized Officer/Director/Partner/Manager
EMILY ANN HERRING
Printed Name

The foregoing instrument was acknowledged before me, a Florida Notary, this 16 day of March, 2011, by: _____ as _____ (type of authority, e.g. officer, trustee, attorney

fact) for Emily Herring (name of party on behalf of whom instrument was executed).

Personally Known _____ OR Produced Identification X Type Drivers License Ht52-204-46-757-0

Notary Signature Lisa Huchingson Notary Stamp or Seal:



11. Verification pursuant to Section 92.525, Florida Statutes. Under penalties of perjury, I declare that I have read the foregoing and that the facts stated in it are true to the best of my knowledge and belief.

Emily Ann Herring
Signature of Natural Person Signing (in line #10 above.)

Columbia County Property Appraiser

DB Last Updated: 2/17/2011

2010 Tax Year**Parcel: 25-4S-16-03121-060**

<< Next Lower Parcel Next Higher Parcel >>

Tax Collector

Tax Estimator

Property Card

Parcel List Generator

Interactive GIS Map

Print

Owner & Property Info

Search Result: 1 of 1

| | | | |
|-------------------------|---|---------------------|-------|
| Owner's Name | HERRING THOMAS W & | | |
| Mailing Address | EMILY ANN DAVIS HERRING 118 SW BLUEBERRY PLACE LAKE CITY, FL 32024 | | |
| Site Address | 118 SW BLUEBERRY PL | | |
| Use Desc. (code) | SINGLE FAM (000100) | | |
| Tax District | 2 (County) | Neighborhood | 25416 |
| Land Area | 0.604 ACRES | Market Area | 06 |
| Description | NOTE: This description is not to be used as the Legal Description for this parcel in any legal transaction. LOT 8 BLOCK D PICCADILLY PARK SOUTH S/D. ORB 720-447, 769-1063 | | |

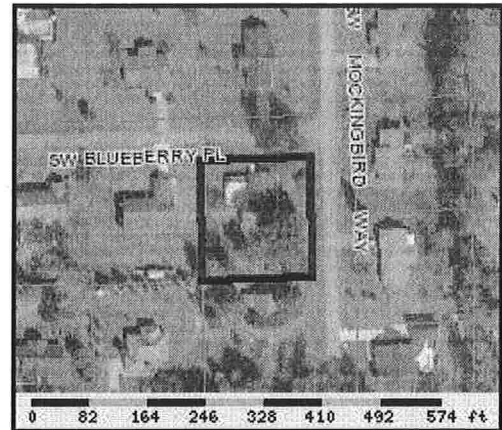
**Property & Assessment Values**

| 2010 Certified Values | | |
|------------------------------|------------|--|
| Mkt Land Value | cnt: (0) | \$16,605.00 |
| Ag Land Value | cnt: (1) | \$0.00 |
| Building Value | cnt: (1) | \$88,491.00 |
| XFOB Value | cnt: (5) | \$12,148.00 |
| Total Appraised Value | | \$117,244.00 |
| Just Value | | \$117,244.00 |
| Class Value | | \$0.00 |
| Assessed Value | | \$102,659.00 |
| Exempt Value | (code: HX) | \$50,000.00 |
| Total Taxable Value | | Cnty: \$52,659 Other: \$52,659 Schl: \$77,659 |

2011 Working Values**NOTE:**

2011 Working Values are NOT certified values and therefore are subject to change before being finalized for ad valorem assessment purposes.

[Show Working Values](#)
Sales History
[Show Similar Sales within 1/2 mile](#)

| Sale Date | OR Book/Page | OR Code | Vacant / Improved | Qualified Sale | Sale RCode | Sale Price |
|------------|--------------|---------|-------------------|----------------|------------|-------------|
| 11/16/1992 | 769/1063 | WD | I | Q | | \$85,000.00 |
| 5/25/1990 | 720/447 | WD | I | Q | | \$93,900.00 |
| 8/1/1986 | 599/587 | WD | V | U | 01 | \$72,500.00 |

Building Characteristics

| Bldg Item | Bldg Desc | Year Blt | Ext. Walls | Heated S.F. | Actual S.F. | Bldg Value |
|---|---------------------|----------|-----------------|-------------|-------------|-------------|
| 1 | SINGLE FAM (000100) | 1986 | COMMON BRK (19) | 1786 | 2634 | \$87,342.00 |
| Note: All S.F. calculations are based on exterior building dimensions. | | | | | | |

Extra Features & Out Buildings

| Code | Desc | Year Blt | Value | Units | Dims | Condition (% Good) |
|------|------------|----------|------------|-------------|-------------|--------------------|
| 0166 | CONC,PAVMT | 0 | \$1,190.00 | 0000001.000 | 0 x 0 x 0 | (000.00) |
| 0190 | FPLC PF | 0 | \$1,200.00 | 0000001.000 | 0 x 0 x 0 | (000.00) |
| 0280 | POOL R/CON | 1988 | \$6,758.00 | 0000512.000 | 32 x 16 x 0 | (000.00) |