



STATE OF FLORIDA
DEPARTMENT OF ENVIRONMENTAL PROTECTION
ONSITE SEWAGE TREATMENT AND DISPOSAL
SYSTEM (OSTDS)

PERMIT NO. 24-0793
DATE PAID: 10/29/24
FEE PAID: 310.00
RECEIPT #: 2162402

APPLICATION FOR CONSTRUCTION PERMIT

APPLICATION FOR:

☒ New System ☐ Existing System ☐ Holding Tank ☐ Innovative
☐ Repair ☐ Abandonment ☐ Temporary ☐

APPLICANT: Shady Groves Timber LLC

EMAIL: nflsepticTank@comcast.net

AGENT: Robert Ford III- NORTH FLORIDA SEPTIC TANK INC

TELEPHONE: 3867556372

MAILING ADDRESS: 741 SE STATE ROAD 100, LAKE CITY FL 32025

TO BE COMPLETED BY APPLICANT OR APPLICANT'S AUTHORIZED AGENT. SYSTEMS MUST BE CONSTRUCTED BY A PERSON LICENSED PURSUANT TO 489.105(3) (m) OR 489.552, FLORIDA STATUTES. IT IS THE APPLICANT'S RESPONSIBILITY TO PROVIDE DOCUMENTATION OF THE DATE THE LOT WAS CREATED OR PLATTED (MM/DD/YY) IF REQUESTING CONSIDERATION OF STATUTORY GRANDFATHER PROVISIONS.

PROPERTY INFORMATION

OSTDS REMEDIATION PLAN? [Y / N]

LOT: BLOCK: SUBDIVISION: PLATTED:

PROPERTY ID #: 27-45-18-10491-000 ZONING: I/M OR EQUIVALENT: [Y / N]

PROPERTY SIZE: 165.45 ACRES WATER SUPPLY: [X] PRIVATE PUBLIC [] <=2000GPD [] >2000GPD

IS SEWER AVAILABLE AS PER 381.0065, FS? [Y / N] DISTANCE TO SEWER: FT

PROPERTY ADDRESS: TBD SE CR 100, LULU FL

DIRECTIONS TO PROPERTY: 1/2 mile on (W) Before Lulu

Double Red Gates just before 8199 SE SR 100 on left.

BUILDING INFORMATION

[X] RESIDENTIAL [] COMMERCIAL

Unit No.	Type of Establishment	No. of Bedrooms	Building Area Sqft	Commercial/Institutional System Design Table I, Chapter 62-6, FAC
1	<u>Pole Barn</u>	<u>0</u>	<u>10x10</u>	<u>Bathroom</u>
2				
3				
4				

[] Floor/Equipment Drains [] Other (Specify)

SIGNATURE: Robert Ford III

DATE: 10-28-2024

STATE OF FLORIDA
DEPARTMENT OF ENVIRONMENTAL PROTECTION
APPLICATION FOR CONSTRUCTION PERMIT

1" = 40'

Permit Application Number

24-0293

PART II - SITEPLAN

Champion

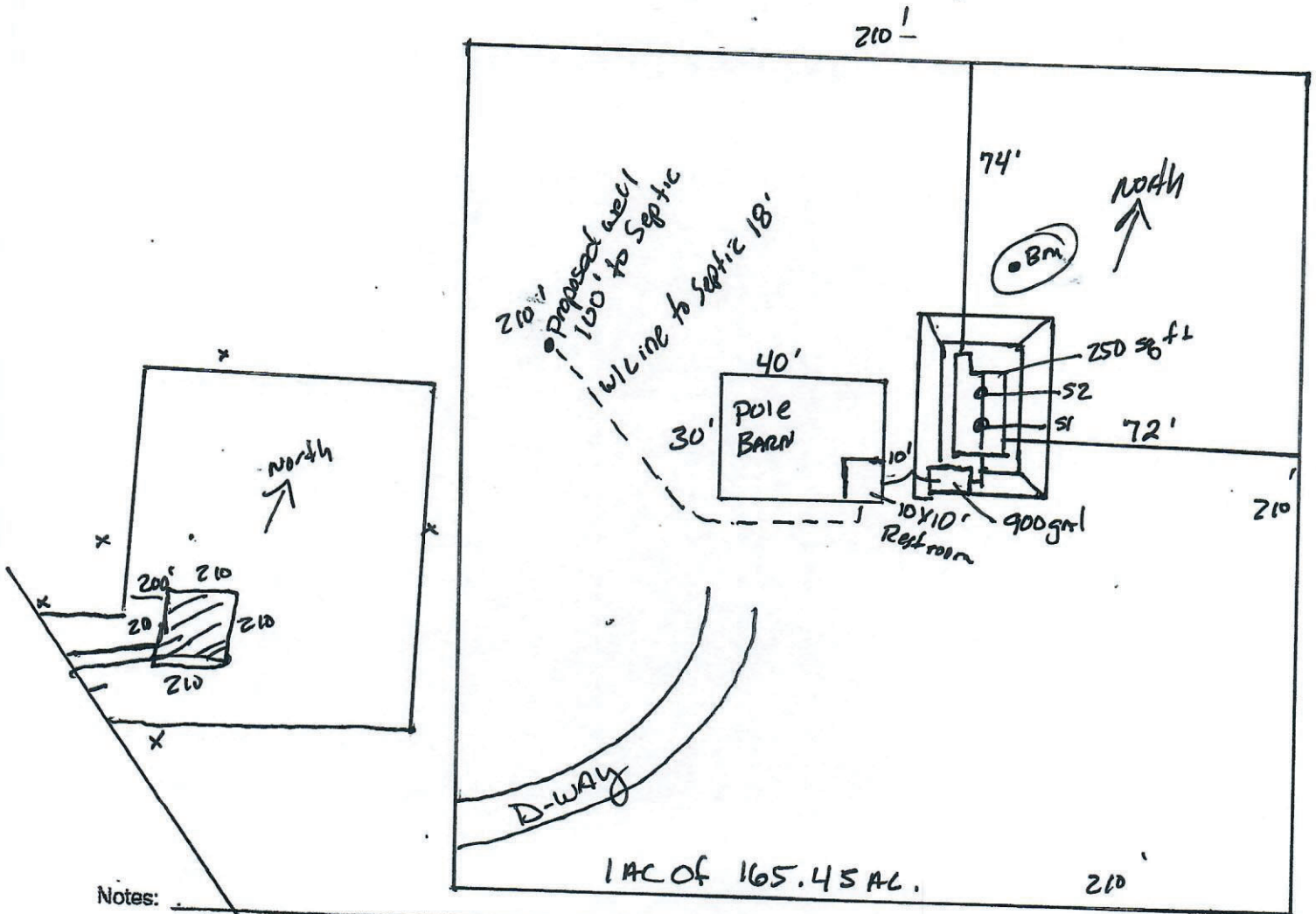

Notes:

Site Plan submitted by: Robert Ford 999 10-28-2024

Plan Approved

Not Approved

By

Date 11/5/24

County Health Department

ALL CHANGES MUST BE APPROVED BY THE COUNTY HEALTH DEPARTMENT

DEP 4015, 06-21-2022 (Obsoletes previous editions which may not be used)
Incorporated: 62-6.004, F.A.C.