

Columbia County, FLA - Building & Zoning Property Map

Printed: Fri Mar 18 2022 16:44:56 GMT-0400 (Eastern Daylight Time)

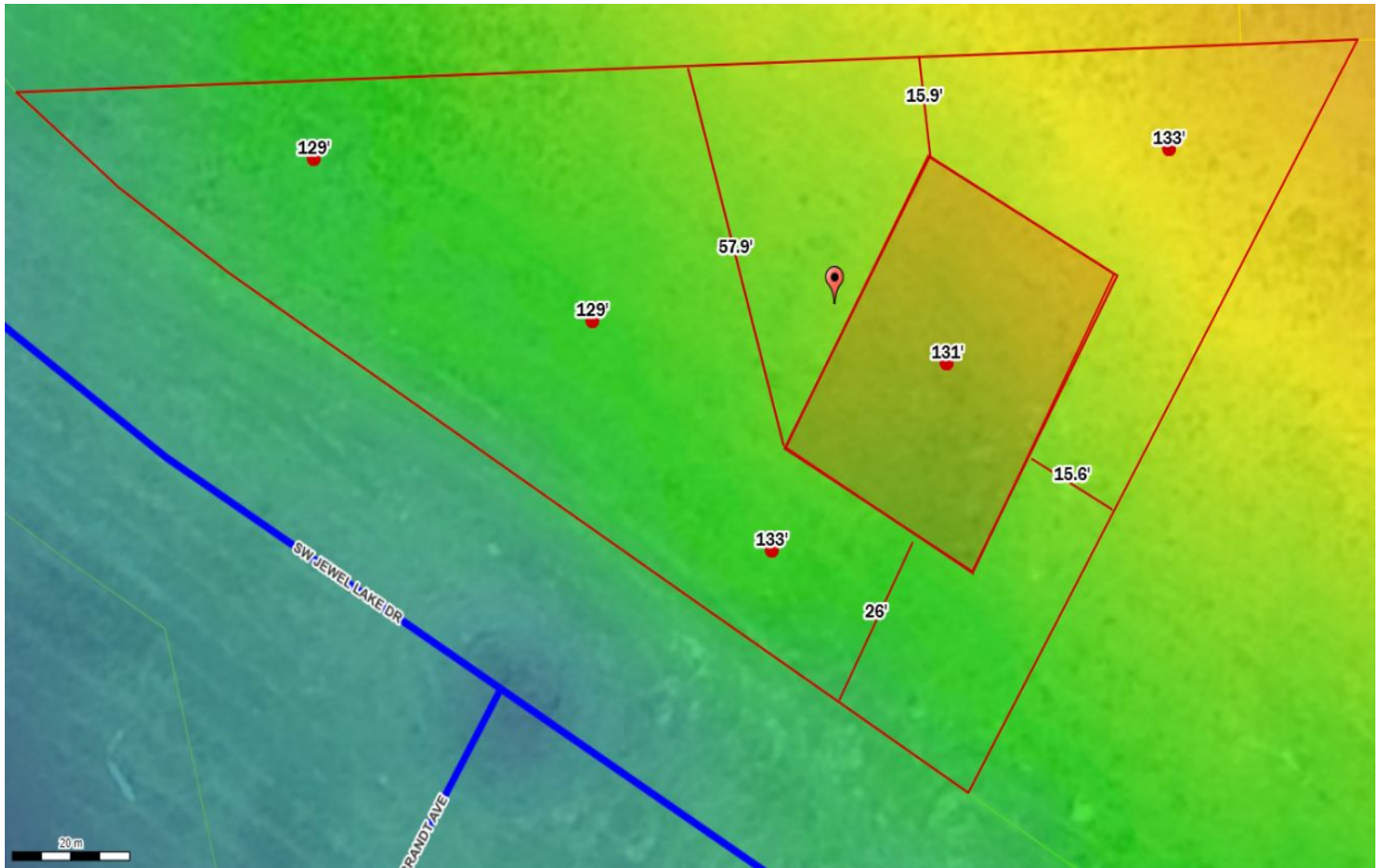

Parcel No: 33-3S-16-02439-240
Owner: WJHFL LLC, D/B/A WJH LLC,
Subdivision: RESERVE AT JEWEL LAKE PHASE 2
Lot: 40
Acres: 0.296397716
Deed Acres: null
District: District 3 Robbie Hollingsworth
Future Land Uses: Residential - Low
Flood Zones:
Official Zoning Atlas: PRD

All data, information, and maps are provided "as is" without warranty or any representation of accuracy, timeliness of completeness. Columbia County, FL makes no warranties, express or implied, as to the use of the information obtained here. There are no implied warranties of merchantability or fitness for a particular purpose. The requester acknowledges and accepts all limitations, including the fact that the data, information, and maps are dynamic and in a constant state of maintenance, and update.