

# Columbia County, FLA - Building & Zoning Property Map

Printed: Thu Aug 06 2020 10:15:50 GMT-0400 (Eastern Daylight Time)

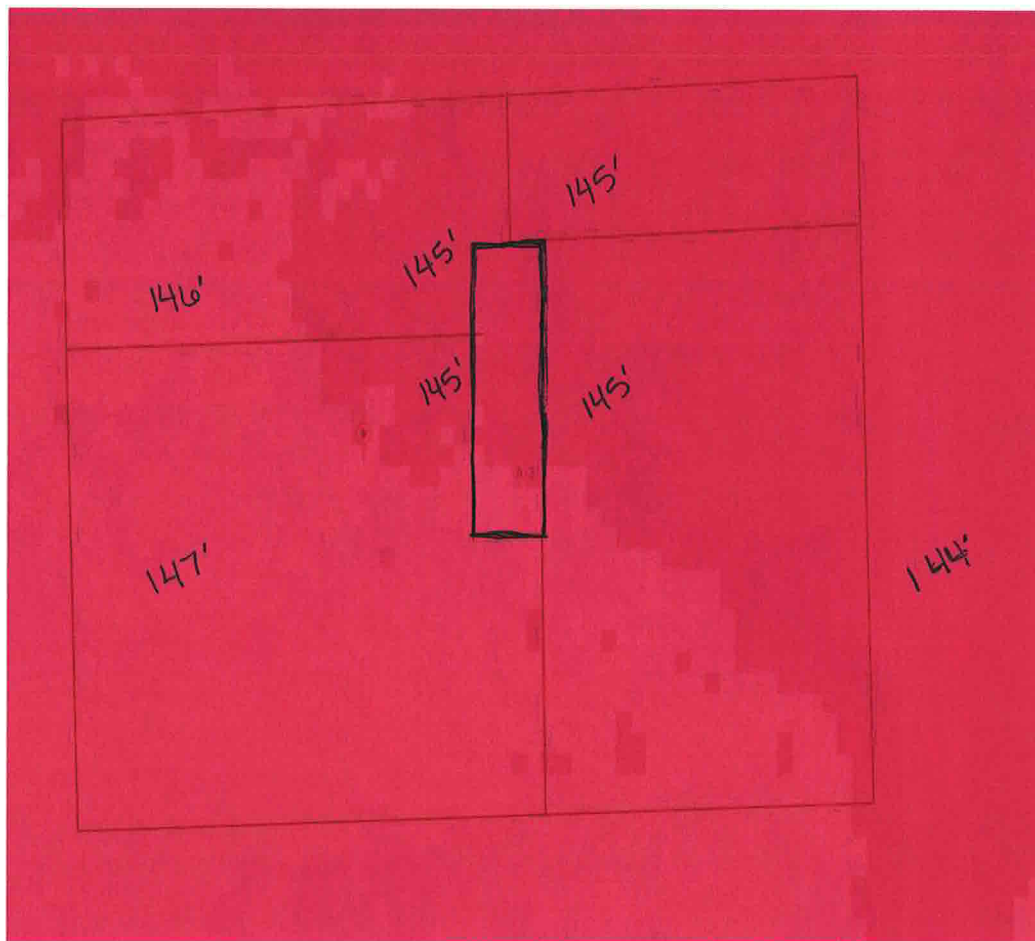

## Parcel Information

Parcel No: 10-3S-16-02055-002

Owner: HERSHMAN EVERETT

Subdivision: PARNELL HILLS UNIT 1

Lot: 2

Acres: 1.08540082

Deed Acres: 1.11 Ac

District: District 3 Bucky Nash

Future Land Uses: Agriculture - 3

Flood Zones:

Official Zoning Atlas: A-3