

4209 SW Pinemount Rd, Lake City, FL 32024-0906

Report: 42560420

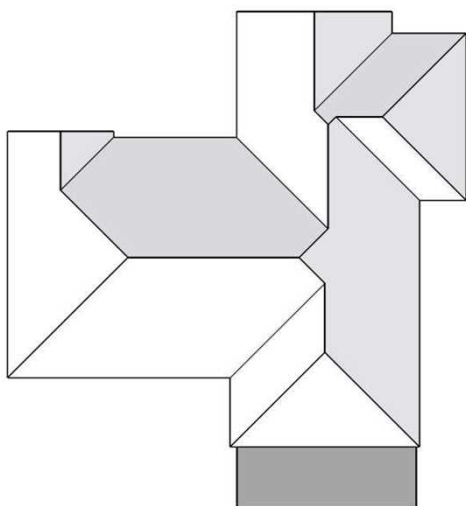

In this 3D model, facets appear as semi-transparent to reveal overhangs.

PREPARED FOR

Contact: Tim Lee
Company: The Building Butlers
Address: 13398 Us Highway 90
Live Oak, FL 32060-8646
Phone: 386-401-9363

TABLE OF CONTENTS

Images	1
Length Diagram	4
Pitch Diagram	5
Area Diagram	6
Notes Diagram	7
Report Summary	8

MEASUREMENTS

Total Roof Area = 4,796 sq ft
Total Roof Facets = 13
Predominant Pitch = 6/12
Number of Stories <= 1
Total Ridges/Hips = 249 ft
Total Valleys = 101 ft
Total Rakes = 49 ft
Total Eaves = 279 ft

Measurements provided by www.eagleview.com



Certified Accurate

www.eagleview.com/Guarantee.aspx

4209 SW Pinemount Rd, Lake City, FL 32024-0906

Report: 42560420

IMAGES

The following aerial images show different angles of this structure for your reference.

Top View



IMAGES

North Side



South Side



4209 SW Pinemount Rd, Lake City, FL 32024-0906

Report: 42560420

IMAGES

East Side



West Side

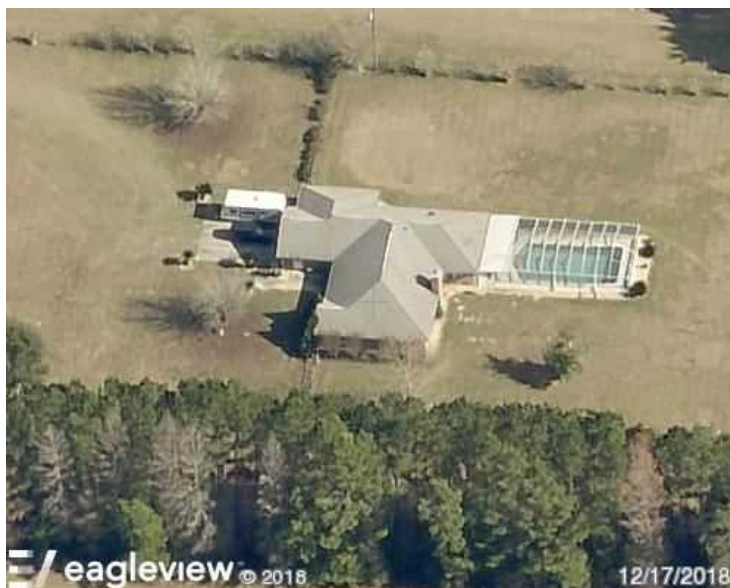

4209 SW Pinemount Rd, Lake City, FL 32024-0906

Report: 42560420

LENGTH DIAGRAM

Total Line Lengths:

Ridges = 93 ft
Hips = 156 ft

Valleys = 101 ft

Rakes = 49 ft

Eaves = 279 ft

Flashing = 0 ft

Step flashing = 0 ft

Parapets = 0 ft

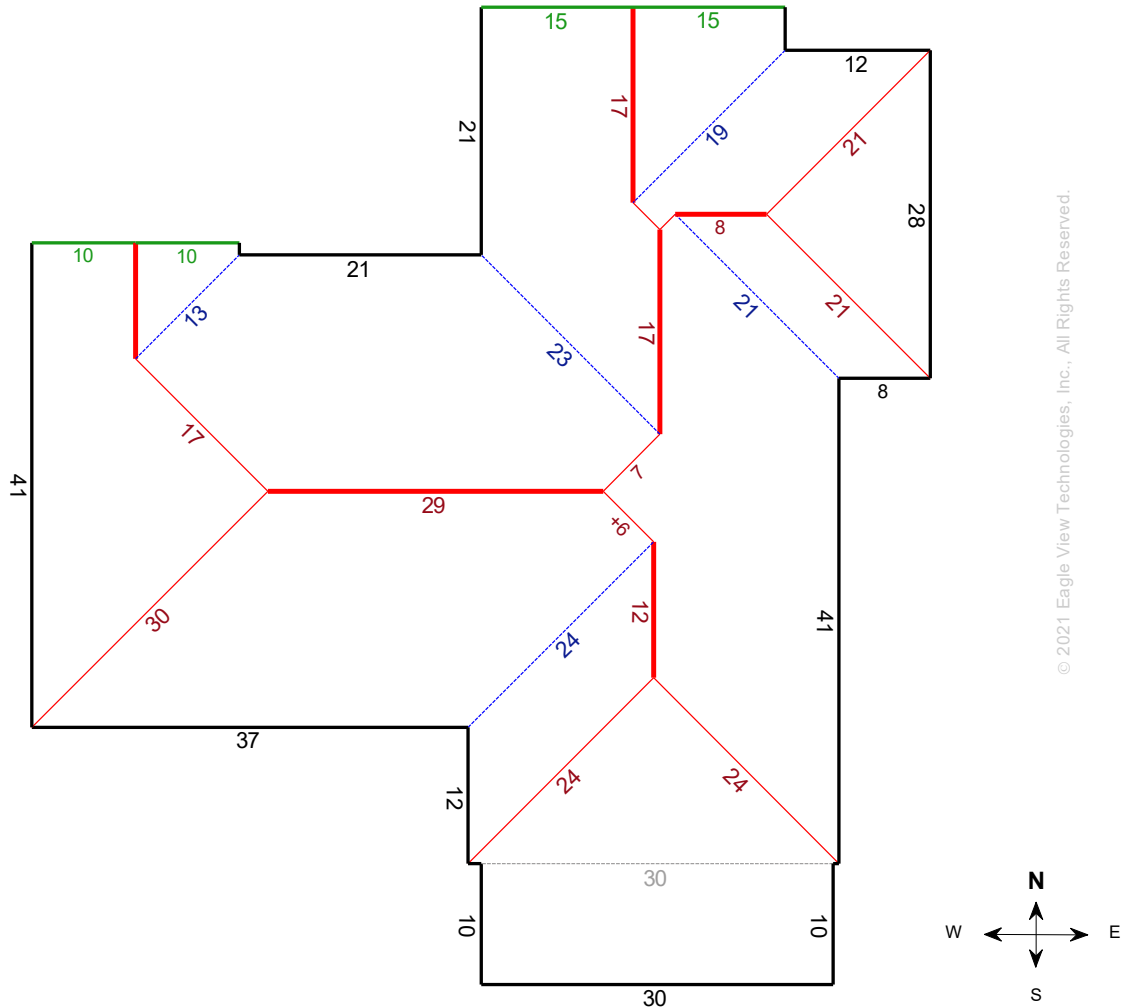

Note: This diagram contains segment lengths (rounded to the nearest whole number) over 5.0 Feet. In some cases, segment labels have been removed for readability. Plus signs preface some numbers to avoid confusion when rotated (e.g. +6 and +9).

PITCH DIAGRAM

Pitch values are shown in inches per foot, and arrows indicate slope direction. The predominant pitch on this roof is 6/12

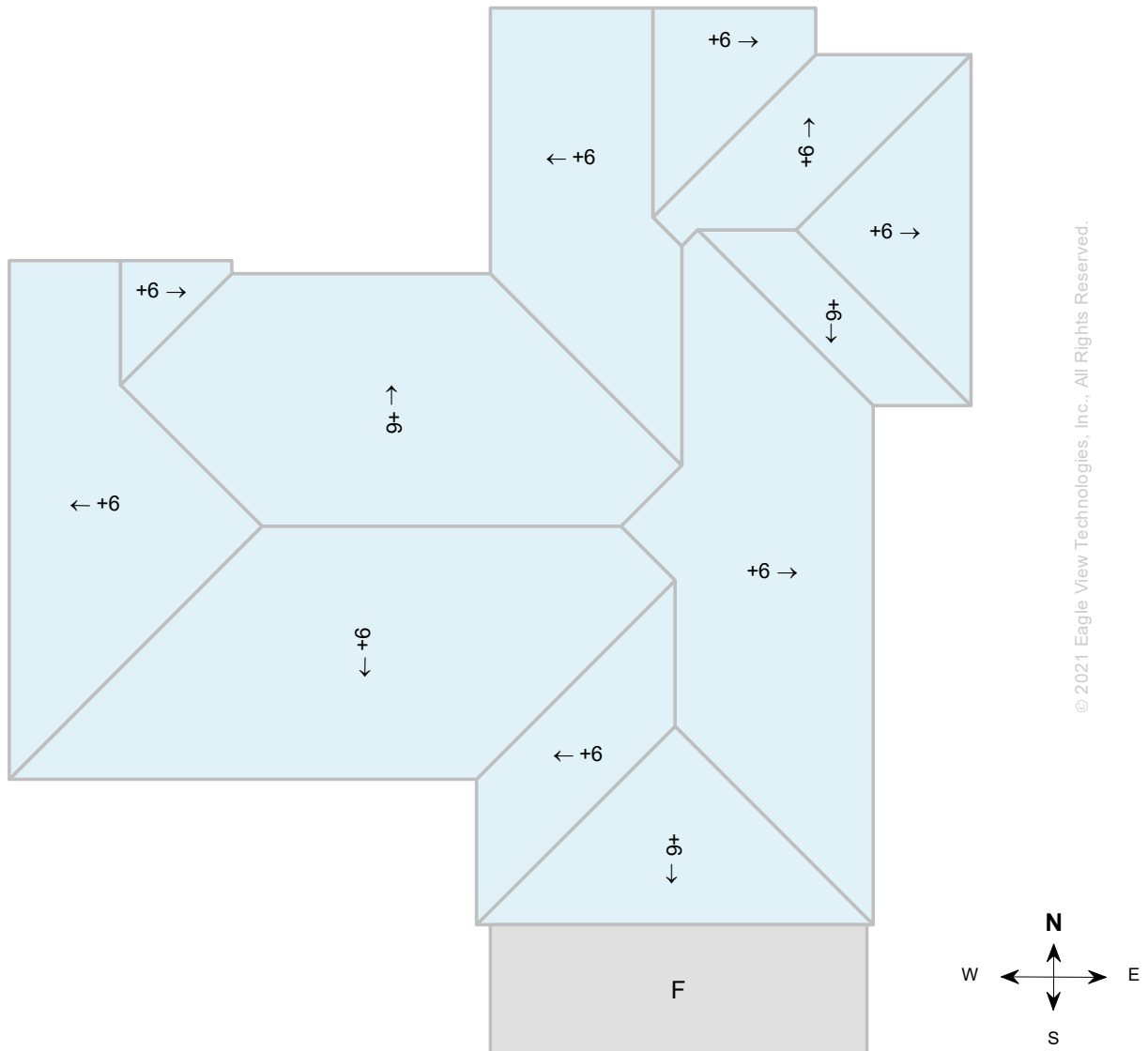

Note: This diagram contains labeled pitches for facet areas larger than 20.0 square feet. In some cases, pitch labels have been removed for readability. Blue shading indicates a pitch of 3/12 and greater. Gray shading indicates flat, 1/12 or 2/12 pitches. If present, a value of "F" indicates a flat facet (no pitch).

4209 SW Pinemount Rd, Lake City, FL 32024-0906

Report: 42560420

AREA DIAGRAM

Total Area = 4,796 sq ft, with 13 facets.

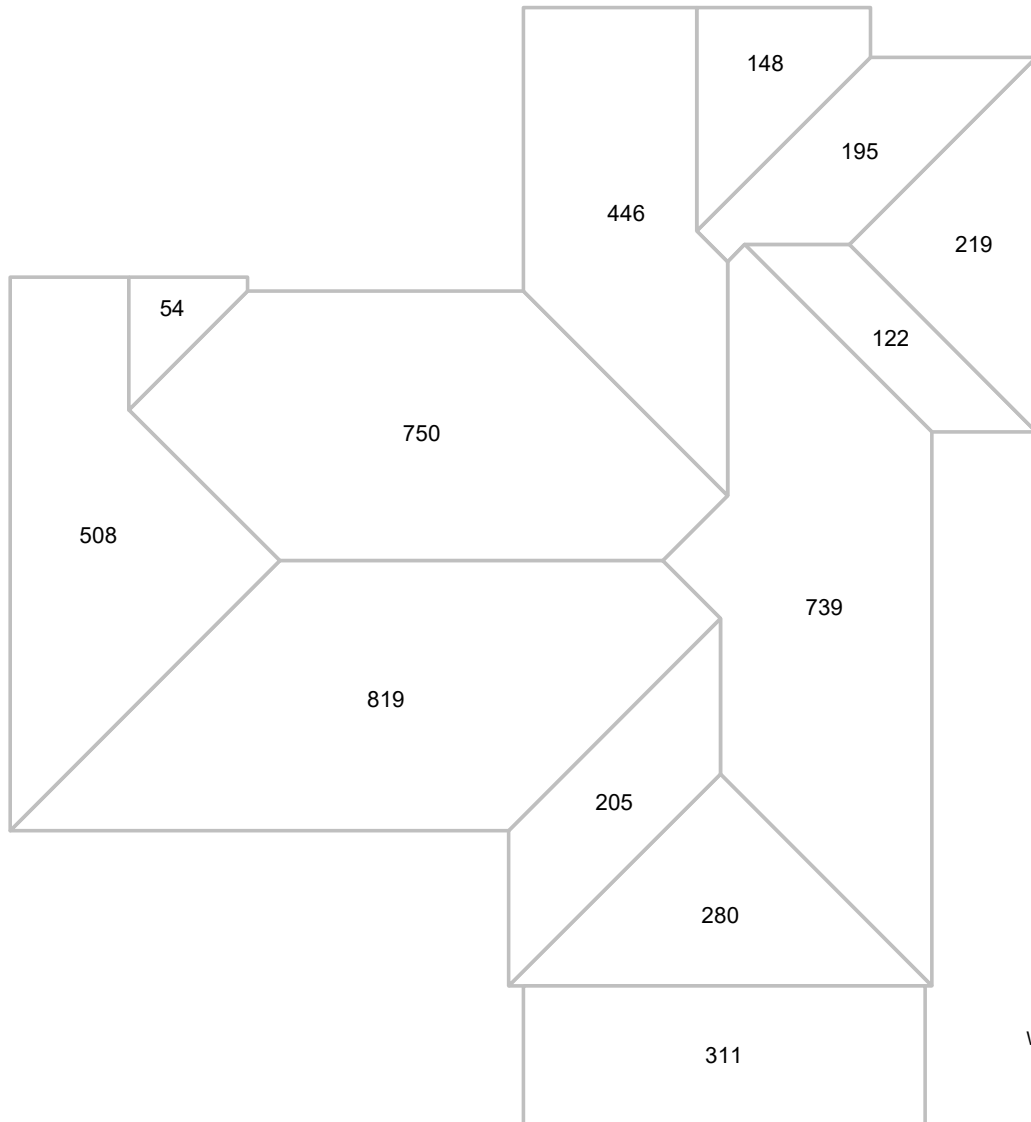

© 2021 Eagle View Technologies, Inc., All Rights Reserved.

Note: This diagram shows the square feet of each roof facet (rounded to the nearest Foot). The total area in square feet, at the top of this page, is based on the non-rounded values of each roof facet (rounded to the nearest square foot after being totaled).

NOTES DIAGRAM

Roof facets are labeled from smallest to largest (A to Z) for easy reference.

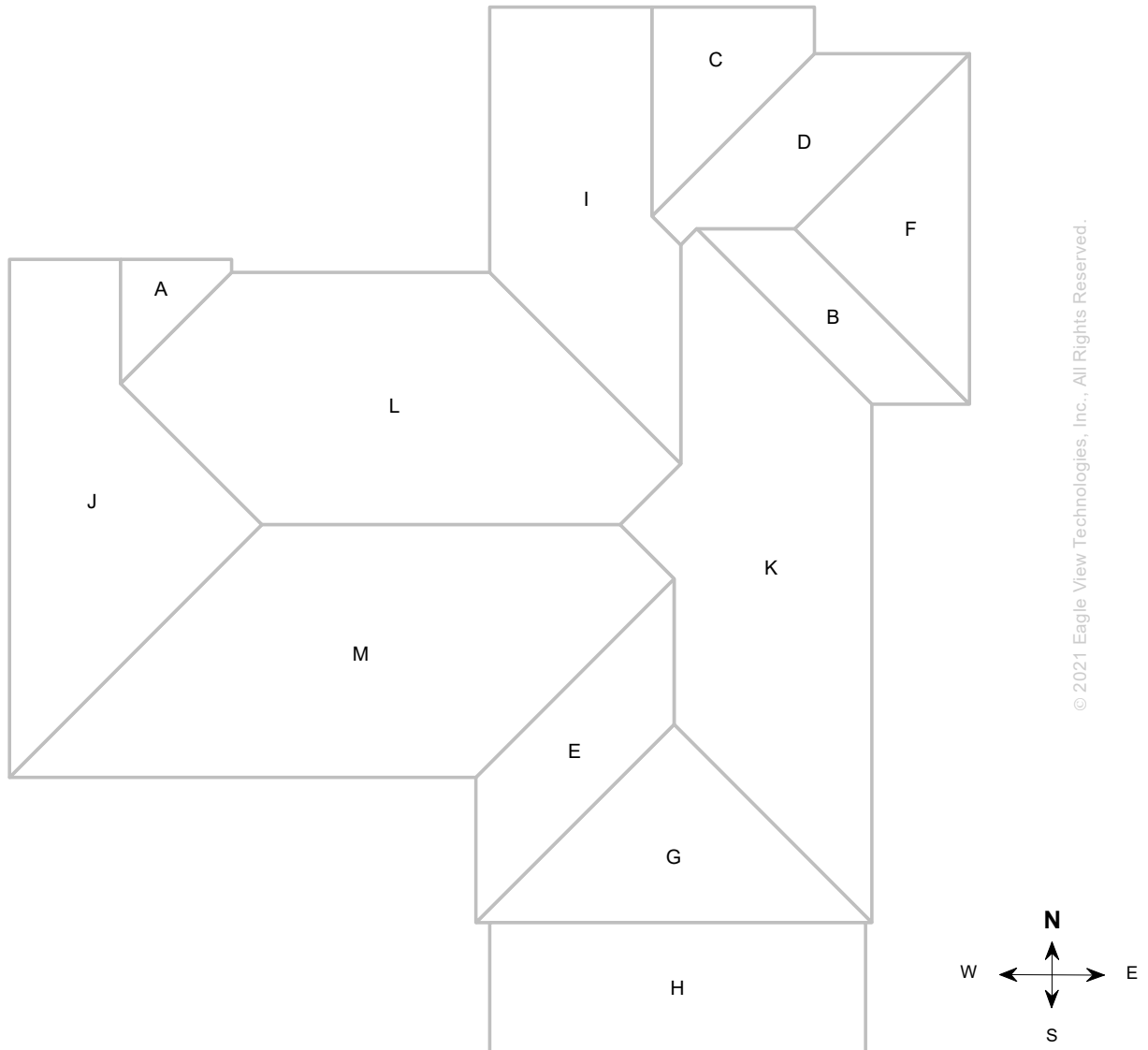

Note: This diagram also appears in the Property Owner Report.

4209 SW Pinemount Rd, Lake City, FL 32024-0906

Report: 42560420

REPORT SUMMARY

All Structures

Areas per Pitch

Roof Pitches	0/12	6/12
Area (sq ft)	310.8	4484.9
% of Roof	6.5%	93.5%

The table above lists each pitch on this roof and the total area and percent (both rounded) of the roof with that pitch.

Structure Complexity

Simple	Normal	Complex
--------	--------	---------

Waste Calculation

NOTE: This waste calculation table is for asphalt shingle roofing applications. All values in table below only include roof areas of 3/12 pitch or greater. For total measurements of all pitches, please refer to the **Lengths, Areas, and Pitches** section below.

Waste %	0%	3%	8%	11%	13%	15%	18%	23%	28%
Area (Sq ft)	4485	4620	4844	4979	5069	5158	5293	5517	5741
Squares *	45.00	46.33	48.66	50.00	51.00	51.66	53.00	55.33	57.66
	Measured				Suggested				

* Squares are rounded up to the 1/3 of a square

Additional materials needed for ridge, hip, and starter lengths are not included in the above table. The provided suggested waste factor is intended to serve as a guide—actual waste percentages may differ based upon several variables that EagleView does not control. These waste factor variables include, but are not limited to, individual installation techniques, crew experiences, asphalt shingle material subtleties, and potential salvage from the site. Individual results may vary from the suggested waste factor that EagleView has provided. The suggested waste is not to replace or substitute for experience or judgment as to any given replacement or repair work.

All Structures Totals

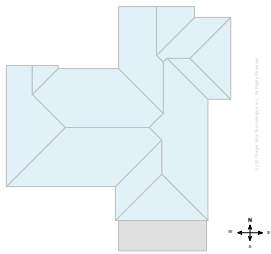

Total Roof Facets = 13

Lengths, Areas and Pitches

Ridges = 93 ft (6 Ridges)
 Hips = 156 ft (10 Hips)
 Valleys = 101 ft (5 Valleys)
 Rakes† = 49 ft (4 Rakes)
 Eaves/Starter‡ = 279 ft (16 Eaves)
 Drip Edge (Eaves + Rakes) = 328 ft (20 Lengths)
 Parapet Walls = 0 (0 Lengths)
 Flashing = 0 ft (0 Lengths)
 Step flashing = 0 ft (0 Lengths)
 Predominant Pitch = 6/12
Total Area (All Pitches) = 4,796 sq ft

Property Location

Longitude = -82.7648889
 Latitude = 30.1599760

Notes

This was ordered as a residential property. There were no changes to the structure in the past four years.

† Rakes are defined as roof edges that are sloped (not level).
 ‡ Eaves are defined as roof edges that are not sloped and level.

4209 SW Pinemount Rd, Lake City, FL 32024-0906

Report: 42560420

Online Maps

Online map of property

http://maps.google.com/maps?f=g&source=s_q&hl=en&geocode=&q=4209+SW+Pinemount+Rd,Lake+City,FL,32024-0906

Directions from The Building Butlers to this property

http://maps.google.com/maps?f=d&source=s_d&saddr=13398+Us+Highway+90,Live+Oak,FL,32060-8646&daddr=4209+SW+Pinemount+Rd,Lake+City,FL,32024-0906