

DATE 01/24/2005

Columbia County Building Permit

PERMIT
000022726

This Permit Expires One Year From the Date of Issue

APPLICANT FREDRICK PERRY PHONE 752.2842

ADDRESS 615 SW SABRE AVENUE LAKE CITY FL 3204

OWNER CATHERINE BRYAN PHONE 386.719.8849

ADDRESS 175 SW STONEHENGE LN LAKE CITY FL 32024

CONTRACTOR FREDRICK PERRY PHONE 386.752.2842

LOCATION OF PROPERTY SR-341-S 1/2 MILE TO STONEHENGE S/D, TR INTO S/, PROCEEDS TO THE 4TH LOT ON L.

TYPE DEVELOPMENT SFD & UTILITY ESTIMATED COST OF CONSTRUCTION 94850.00

HEATED FLOOR AREA 1897.00 TOTAL AREA 2510.00 HEIGHT 16.00 STORIES 1

FOUNDATION CONC WALLS FRAMED ROOF PITCH 6'12 FLOOR CONC

LAND USE & ZONING RSF-2 MAX. HEIGHT 35

Minimum Set Back Requirments: STREET-FRONT 25.00 REAR 15.00 SIDE 10.00

NO. EX.D.U. 0 FLOOD ZONE XPP DEVELOPMENT PERMIT NO.

PARCEL ID 23-4S-16-03099-116 SUBDIVISION STONEHENGE

LOT 16 BLOCK PHASE 1 UNIT 1 TOTAL ACRES .50

000000513 N CBC1252411

Culvert Permit No. Culvert Waiver Contractor's License Number Applicant/Owner/Contractor

18"X32'MITERED 04-1216-N BLK RTJ N

Driveway Connection Septic Tank Number LU & Zoning checked by Approved for Issuance New Resident

COMMENTS: 1 FOOT ABOVE ROAD

Check # or Cash 4592

FOR BUILDING & ZONING DEPARTMENT ONLY

(footer/Slab)

Temporary Power date/app. by Foundation date/app. by Monolithic date/app. by

Under slab rough-in plumbing date/app. by Slab date/app. by Sheathing/Nailing date/app. by

Framing date/app. by Rough-in plumbing above slab and below wood floor date/app. by

Electrical rough-in date/app. by Heat & Air Duct date/app. by Peri. beam (Lintel) date/app. by

Permanent power date/app. by C.O. Final date/app. by Culvert date/app. by

M/H tie downs, blocking, electricity and plumbing date/app. by Pool date/app. by

Reconnection date/app. by Pump pole date/app. by Utility Pole date/app. by

M/H Pole date/app. by Travel Trailer date/app. by Re-roof date/app. by

BUILDING PERMIT FEE \$ 475.00 CERTIFICATION FEE \$ 12.55 SURCHARGE FEE \$ 12.55

MISC. FEES \$.00 ZONING CERT. FEE \$ 50.00 FIRE FEE \$ WASTE FEE \$

FLOOD ZONE DEVELOPMENT FEE \$ CULVERT FEE \$ 25.00 TOTAL FEE 575.10

INSPECTORS OFFICE CLERKS OFFICE

NOTICE: IN ADDITION TO THE REQUIREMENTS OF THIS PERMIT, THERE MAY BE ADDITIONAL RESTRICTIONS APPLICABLE TO THIS PROPERTY THAT MAY BE FOUND IN THE PUBLIC RECORDS OF THIS COUNTY. AND THERE MAY BE ADDITIONAL PERMITS REQUIRED FROM OTHER GOVERNMENTAL ENTITIES SUCH AS WATER MANAGEMENT DISTRICTS, STATE AGENCIES, OR FEDERAL AGENCIES.

"WARNING TO OWNER: YOUR FAILURE TO RECORD A NOTICE OF COMMENCEMENT MAY RESULT IN YOUR PAYING TWICE FOR IMPROVEMENTS TO YOUR PROPERTY. IF YOU INTEND TO OBTAIN FINANCING, CONSULT WITH YOUR LENDER OR AN ATTORNEY BEFORE RECORDING YOUR NOTICE OF COMMENCEMENT."

This Permit Must Be Prominently Posted on Premises During Construction

PLEASE NOTIFY THE COLUMBIA COUNTY BUILDING DEPARTMENT AT LEAST 24 HOURS IN ADVANCE OF EACH INSPECTION, IN ORDER THAT IT MAY BE MADE WITHOUT DELAY OR INCONVIENCE, PHONE 758-1008. THIS PERMIT IS NOT VALID UNLESS THE WORK AUTHORIZED BY IT IS COMMENCED WITHIN 6 MONTHS AFTER ISSUANCE.

The Issuance of this Permit Does Not Waive Compliance by Permittee with Deed Restrictions.

Columbia County Building Permit Application

Revised 9-23-04

For Office Use Only Application # 0412-61 Date Received 12/20/04 By JW Permit # 513 / 222276
Application Approved by - Zoning Official BLK Date 12.01.05 Plans Examiner _____ Date _____
Flood Zone Xp-plt Development Permit N/A Zoning RSF-2 Land Use Plan Map Category RES Low Dev.
Comments NOC needed, Signed by HEALTH CARE PLAN.

Applicants Name FREDRICK PERRY Phone 386-752-2842
Address 615 SW SABRE AVE, LAKE CITY, FL 32024
Owners Name CATHERINE BRYAN Phone 386-719-8849
911 Address 175 SW Stonehenge Ln, L.C. 32024
Contractors Name FRED PERRY QUALITY CONSTRUCTION LLC Phone 386-752-2842
Address 615 SW SABRE AVE, LAKE CITY, FL 32024
Fee Simple Owner Name & Address CATHERINE BRYAN
Bonding Co. Name & Address NA
Architect/Engineer Name & Address TIM DELBENE & MARK DISSOSWAY
Mortgage Lenders Name & Address NA
Circle the correct power company - FL Power & Light - Clay Elect. Suwannee Valley Elect. - Progressive Energy
Property ID Number R-23-43-16-03099-116 Estimated Cost of Construction 125,000
Subdivision Name STONEHENGE Lot 16 Block 1 Unit _____ Phase 1
Driving Directions COUNTY ROAD 341 SOUTH APPROX. 5 MILES TO STONEHENGE SUBDIVISION TURN RIGHT INTO
SUBDIVISION AND PROCEED TO THE 4TH LOT ON THE LEFT.

Type of Construction FRAME - SFO Number of Existing Dwellings on Property 0
Total Acreage .5 Lot Size 1/2 ACRE Do you need a - Culvert Permit or Culvert Waiver or Have an existing Drive
Actual Distance of Structure from Property Lines - Front 44 25 FT Side 17 10 FT Side 21.3 10 FT Rear 84 15
Total Building Height 16' Number of Stories 1 Heated Floor Area 1897 Roof Pitch 6

Application is hereby made to obtain a permit to do work and installations as indicated. I certify that no work or installation has commenced prior to the issuance of a permit and that all work be performed to meet the standards of all laws regulating construction in this jurisdiction.

OWNERS AFFIDAVIT: I hereby certify that all the foregoing information is accurate and all work will be done in compliance with all applicable laws and regulating construction and zoning.

WARNING TO OWNER: YOUR FAILURE TO RECORD A NOTICE OF COMMENCEMENT MAY RESULT IN YOU PAYING TWICE FOR IMPROVEMENTS TO YOUR PROPERTY. IF YOU INTEND TO OBTAIN FINANCING, CONSULT WITH YOUR LENDER OR ATTORNEY BEFORE RECORDING YOUR NOTICE OF COMMENCEMENT.

FRED PERRY CONSTRUCTION LLC
Owner Builder or Agent (including Contractor)

STATE OF FLORIDA
COUNTY OF COLUMBIA

Sworn to (or affirmed) and subscribed before me
this _____ day of _____ 20____

Personally known _____ or Produced Identification _____

Fredrick L. Perry
Contractor Signature
Contractors License Number CBCL252411
Competency Card Number _____
NOTARY STAMP/SEAL

Notary Signature

Application for Onsite Sewage Disposal System Construction Permit. Part II Site Plan

Permit Application Number: 04-1216N

ALL CHANGES MUST BE APPROVED BY THE COUNTY HEALTH UNIT

PERRY/CR 04-2429

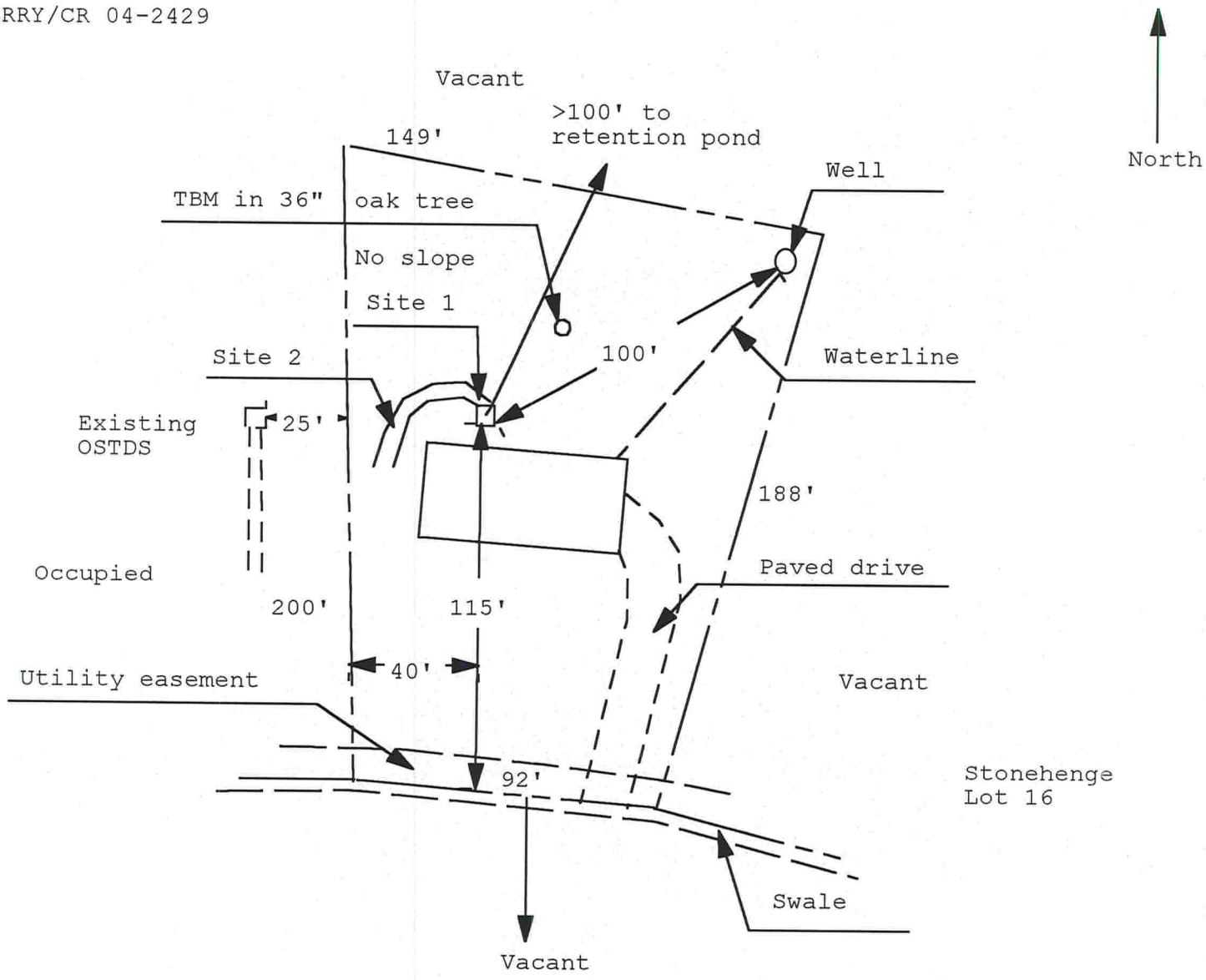

1 inch = 50 feet

Site Plan Submitted By Paul Lloyd Date 11/18/04
 Plan Approved Not Approved Date 11/18/04
 By Paul Lloyd M. J. H. C CPHU
 Notes: 12-20-04

CAM112M01 S CamaUSA Appraisal System
1/24/2005 13:05 Legal Description Maintenance
Year T Property Sel
2005 R 23-4S-16-03099-116

Columbia County
18500 Land 001
AG 000
Bldg 000
Xfea 000
18500 TOTAL B

BRYAN CATHERINE H

1	LOT 16 STONEHENGE S/D	WD 1030-1799.	2
3			4
5			6
7			8
9			10
11			12
13			14
15			16
17			18
19			20
21			22
23			24
25			26
27			28

Mnt 11/23/2004 KYLIE

F1=Task F3=Exit F4=Prompt F10=GoTo PGUP/PGDN F24=MoreKeys

FLORIDA ENERGY EFFICIENCY CODE FOR BUILDING CONSTRUCTION

Florida Department of Community Affairs
Residential Whole Building Performance Method A

Project Name:	Summerlyn Model	Builder:	Quality Const.
Address:	Lot: 16, Sub: Stonehenge Ph.1, Plat:	Permitting Office:	Columbia Co.
City, State:	Lake City, FL 32055-	Permit Number:	22726
Owner:	Catherine Bryan	Jurisdiction Number:	221000
Climate Zone:	North		

1. New construction or existing	New	12. Cooling systems	
2. Single family or multi-family	Single family	a. Central Unit	Cap: 35.0 kBtu/hr
3. Number of units, if multi-family	1		SEER: 12.00
4. Number of Bedrooms	3	b. N/A	
5. Is this a worst case?	No	c. N/A	
6. Conditioned floor area (ft ²)	1897 ft ²		
7. Glass area & type	Single Pane Double Pane	13. Heating systems	
a. Clear glass, default U-factor	0.0 ft ² 176.0 ft ²	a. Electric Heat Pump	Cap: 35.0 kBtu/hr
b. Default tint	0.0 ft ² 0.0 ft ²		HSPF: 7.90
c. Labeled U or SHGC	0.0 ft ² 0.0 ft ²	b. N/A	
8. Floor types		c. N/A	
a. Slab-On-Grade Edge Insulation	R=0.0, 232.0(p) ft	14. Hot water systems	
b. N/A		a. Electric Resistance	Cap: 30.0 gallons
c. N/A			EF: 0.90
9. Wall types		b. N/A	
a. Frame, Wood, Exterior	R=11.0, 1617.0 ft ²	c. Conservation credits	
b. N/A		(HR-Heat recovery, Solar	
c. N/A		DHP-Dedicated heat pump)	
d. N/A		15. HVAC credits	PT, CF,
e. N/A		(CF-Ceiling fan, CV-Cross ventilation,	
10. Ceiling types		HF-Whole house fan,	
a. Under Attic	R=30.0, 1897.0 ft ²	PT-Programmable Thermostat,	
b. N/A		MZ-C-Multizone cooling,	
c. N/A		MZ-H-Multizone heating)	
11. Ducts			
a. Sup: Unc. Ret: Unc. AH: Interior	Sup. R=6.0, 50.0 ft		
b. N/A			

Glass/Floor Area: 0.09

Total as-built points: 22344

Total base points: 28453

PASS

I hereby certify that the plans and specifications covered by this calculation are in compliance with the Florida Energy Code.

PREPARED BY: Tim Delbene
DATE: 11/30/04

I hereby certify that this building, as designed, is in compliance with the Florida Energy Code.

OWNER/AGENT: _____
DATE: _____

Review of the plans and specifications covered by this calculation indicates compliance with the Florida Energy Code. Before construction is completed this building will be inspected for compliance with Section 553.908 Florida Statutes.



BUILDING OFFICIAL: _____
DATE: _____

SUMMER CALCULATIONS
Residential Whole Building Performance Method A - Details

ADDRESS: Lot: 16, Sub: Stonehenge Ph.1, Plat: , Lake City, FL, 32055- PERMIT #:

BASE				AS-BUILT							
GLASS TYPES .18 X Conditioned X BSPM = Points Floor Area				Type/SC Overhang Ornt Len Hgt Area X SPM X SOF = Points							
.18	1897.0	20.04	6842.9	Double, Clear	N	2.0	7.0	105.0	19.20	0.92	1859.2
				Double, Clear	E	2.0	6.0	9.0	42.06	0.85	321.0
				Double, Clear	S	2.0	7.0	36.0	35.87	0.82	1059.0
				Double, Clear	S	7.0	7.0	20.0	35.87	0.52	373.4
				Double, Clear	W	2.0	5.0	6.0	38.52	0.80	184.8
As-Built Total:				176.0 3797.4							
WALL TYPES Area X BSPM = Points				Type R-Value Area X SPM = Points							
Adjacent	0.0	0.00	0.0	Frame, Wood, Exterior			11.0	1617.0	1.70		2748.9
Exterior	1617.0	1.70	2748.9								
Base Total:				As-Built Total: 1617.0 2748.9							
DOOR TYPES Area X BSPM = Points				Type Area X SPM = Points							
Adjacent	21.0	2.40	50.4	Exterior Insulated				21.0	4.10		86.1
Exterior	42.0	6.10	256.2	Exterior Insulated				21.0	4.10		86.1
				Adjacent Insulated				21.0	1.60		33.6
Base Total:				As-Built Total: 63.0 205.8							
CEILING TYPES Area X BSPM = Points				Type R-Value Area X SPM X SCM = Points							
Under Attic	1897.0	1.73	3281.8	Under Attic			30.0	1897.0	1.73 X 1.00		3281.8
Base Total:				As-Built Total: 1897.0 3281.8							
FLOOR TYPES Area X BSPM = Points				Type R-Value Area X SPM = Points							
Slab	232.0(p)	-37.0	-8584.0	Slab-On-Grade Edge Insulation			0.0	232.0(p)	-41.20		-9558.4
Raised	0.0	0.00	0.0								
Base Total:				As-Built Total: 232.0 -9558.4							
INFILTRATION Area X BSPM = Points				Area X SPM = Points							
	1897.0	10.21	19368.4					1897.0	10.21		19368.4

SUMMER CALCULATIONS

Residential Whole Building Performance Method A - Details

ADDRESS: Lot: 16, Sub: Stonehenge Ph.1, Plat: , Lake City, FL, 32055- PERMIT #:

.2 BASE				AS-BUILT						
Summer Base Points: 23964.5				Summer As-Built Points: 19843.9						
Total Summer Points	X	System Multiplier	= Cooling Points	Total Component	X	Cap Ratio	X Duct Multiplier (DM x DSM x AHU)	X System Multiplier	X Credit Multiplier	= Cooling Points
23964.5		0.4266	10223.3	19843.9		1.000	(1.090 x 1.147 x 0.91)	0.284	0.902	5795.1
				19843.9		1.00	1.138	0.284	0.902	5795.1

WINTER CALCULATIONS
Residential Whole Building Performance Method A - Details

ADDRESS: Lot: 16, Sub: Stonehenge Ph.1, Plat: , Lake City, FL, 32055- PERMIT #:

BASE				AS-BUILT							
GLASS TYPES .18 X Conditioned X BWPM = Points Floor Area				Type/SC	Overhang Ornt Len Hgt			Area X WPM X WOF = Points			
.18	1897.0	12.74	4350.2	Double, Clear	N	2.0	7.0	105.0	24.58	1.00	2589.3
				Double, Clear	E	2.0	6.0	9.0	18.79	1.06	179.4
				Double, Clear	S	2.0	7.0	36.0	13.30	1.17	560.5
				Double, Clear	S	7.0	7.0	20.0	13.30	2.73	726.4
				Double, Clear	W	2.0	5.0	6.0	20.73	1.06	131.7
				As-Built Total:						176.0	4187.4
WALL TYPES Area X BWPM = Points				Type	R-Value			Area X WPM = Points			
Adjacent	0.0	0.00	0.0	Frame, Wood, Exterior	11.0			1617.0	3.70	5982.9	
Exterior	1617.0	3.70	5982.9								
Base Total:		1617.0	5982.9	As-Built Total:				1617.0	5982.9		
DOOR TYPES Area X BWPM = Points				Type				Area X WPM = Points			
Adjacent	21.0	11.50	241.5	Exterior Insulated				21.0	8.40	176.4	
Exterior	42.0	12.30	516.6	Exterior Insulated				21.0	8.40	176.4	
				Adjacent Insulated				21.0	8.00	168.0	
Base Total:		63.0	758.1	As-Built Total:				63.0	520.8		
CEILING TYPESArea X BWPM = Points				Type	R-Value			Area X WPM X WCM = Points			
Under Attic	1897.0	2.05	3888.8	Under Attic	30.0			1897.0	2.05 X 1.00	3888.8	
Base Total:		1897.0	3888.8	As-Built Total:				1897.0	3888.8		
FLOOR TYPES Area X BWPM = Points				Type	R-Value			Area X WPM = Points			
Slab	232.0(p)	8.9	2064.8	Slab-On-Grade Edge Insulation	0.0			232.0(p)	18.80	4361.6	
Raised	0.0	0.00	0.0								
Base Total:		2064.8		As-Built Total:				232.0	4361.6		
INFILTRATION Area X BWPM = Points							Area X WPM = Points				
		1897.0	-0.59					1897.0	-0.59	-1119.2	

WINTER CALCULATIONS

Residential Whole Building Performance Method A - Details

ADDRESS: Lot: 16, Sub: Stonehenge Ph.1, Plat: , Lake City, FL, 32055- PERMIT #:

BASE				AS-BUILT							
Winter Base Points:		15925.6		Winter As-Built Points:				17822.3			
Total Winter Points	X	System Multiplier	= Heating Points	Total Component	X	Cap Ratio	X Duct Multiplier (DM x DSM x AHU)	X System Multiplier	X Credit Multiplier	=	Heating Points
15925.6		0.6274	9991.7	17822.3		1.000	(1.069 x 1.169 x 0.93)	0.432	0.950		8493.5
				17822.3		1.00	1.162	0.432	0.950		8493.5

WATER HEATING & CODE COMPLIANCE STATUS
Residential Whole Building Performance Method A - Details

ADDRESS: Lot: 16, Sub: Stonehenge Ph.1, Plat: , Lake City, FL, 32055- PERMIT #:

BASE					AS-BUILT					
WATER HEATING										
Number of Bedrooms	X	Multiplier	=	Total	Tank Volume	EF	Number of Bedrooms	X	Tank X Ratio	Credit = Total Multiplier
3		2746.00		8238.0	30.0	0.90	3		1.00	2684.98
					As-Built Total:					8054.9

CODE COMPLIANCE STATUS									
BASE					AS-BUILT				
Cooling Points	+	Heating Points	+	Hot Water Points	=	Total Points	Cooling Points	+	Heating Points
10223		9992		8238		28453	5795		8494
							8055		22344

PASS



Code Compliance Checklist
Residential Whole Building Performance Method A - Details

ADDRESS: Lot: 16, Sub: Stonehenge Ph.1, Plat: , Lake City, FL, 32055-

PERMIT #:

6A-21 INFILTRATION REDUCTION COMPLIANCE CHECKLIST

COMPONENTS	SECTION	REQUIREMENTS FOR EACH PRACTICE	CHECK
Exterior Windows & Doors	606.1.ABC.1.1	Maximum: .3 cfm/sq.ft. window area; .5 cfm/sq.ft. door area.	✓
Exterior & Adjacent Walls	606.1.ABC.1.2.1	Caulk, gasket, weatherstrip or seal between: windows/doors & frames, surrounding wall; foundation & wall sole or sill plate; joints between exterior wall panels at corners; utility penetrations; between wall panels & top/bottom plates; between walls and floor. EXCEPTION: Frame walls where a continuous infiltration barrier is installed that extends from, and is sealed to, the foundation to the top plate.	✓
Floors	606.1.ABC.1.2.2	Penetrations/openings >1/8" sealed unless backed by truss or joint members. EXCEPTION: Frame floors where a continuous infiltration barrier is installed that is sealed to the perimeter, penetrations and seams.	✓
Ceilings	606.1.ABC.1.2.3	Between walls & ceilings; penetrations of ceiling plane of top floor; around shafts, chases, soffits, chimneys, cabinets sealed to continuous air barrier; gaps in gyp board & top plate; attic access. EXCEPTION: Frame ceilings where a continuous infiltration barrier is installed that is sealed at the perimeter, at penetrations and seams.	✓
Recessed Lighting Fixtures	606.1.ABC.1.2.4	Type IC rated with no penetrations, sealed; or Type IC or non-IC rated, installed inside a sealed box with 1/2" clearance & 3" from insulation; or Type IC rated with < 2.0 cfm from conditioned space, tested.	✓
Multi-story Houses	606.1.ABC.1.2.5	Air barrier on perimeter of floor cavity between floors.	N/A
Additional Infiltration reqts	606.1.ABC.1.3	Exhaust fans vented to outdoors, dampers; combustion space heaters comply with NFPA, have combustion air.	✓

6A-22 OTHER PRESCRIPTIVE MEASURES (must be met or exceeded by all residences.)

COMPONENTS	SECTION	REQUIREMENTS	CHECK
Water Heaters	612.1	Comply with efficiency requirements in Table 6-12. Switch or clearly marked circuit breaker (electric) or cutoff (gas) must be provided. External or built-in heat trap required.	✓
Swimming Pools & Spas	612.1	Spas & heated pools must have covers (except solar heated). Non-commercial pools must have a pump timer. Gas spa & pool heaters must have a minimum thermal efficiency of 78%.	N/A
Shower heads	612.1	Water flow must be restricted to no more than 2.5 gallons per minute at 80 PSIG.	✓
Air Distribution Systems	610.1	All ducts, fittings, mechanical equipment and plenum chambers shall be mechanically attached, sealed, insulated, and installed in accordance with the criteria of Section 610. Ducts in unconditioned attics: R-6 min. insulation.	✓
HVAC Controls	607.1	Separate readily accessible manual or automatic thermostat for each system.	✓
Insulation	604.1, 602.1	Ceilings-Min. R-19. Common walls-Frame R-11 or CBS R-3 both sides. Common ceiling & floors R-11.	✓

**Columbia County Building Department
Culvert Permit**

**Culvert Permit No.
000000513**

DATE 01/24/2005 PARCEL ID # 23-4S-16-03099-116
APPLICANT FREDRICK PERRY PHONE 386.752.2842
ADDRESS 615 SW SABRE AVENUE LAKE CITY FL 32024
OWNER CATHERINE BRYAN PHONE 386.719.8849
ADDRESS 175 SW STONEHENGE LN LAKE CITY FL 32024
CONTRACTOR FREDRICK PERRY PHONE 386.752.2842
LOCATION OF PROPERTY C-341-S TO 1/2 MILE TO STONHENGE S/D,TR INTO S/D AND PROCEED TO THE
4TH LOT ON L.

SUBDIVISION/LOT/BLOCK/PHASE/UNIT STONEHENGE 16

SIGNATURE *Fredrick L Perry*

INSTALLATION REQUIREMENTS



Culvert size will be 18 inches in diameter with a total length of 32 feet, leaving 24 feet of driving surface. Both ends will be mitered 4 foot with a 4 : 1 slope and poured with a 4 inch thick reinforced concrete slab.

INSTALLATION NOTE: Turnouts will be required as follows:

- a) a majority of the current and existing driveway turnouts are paved, or;
- b) the driveway to be served will be paved or formed with concrete.

Turnouts shall be concrete or paved a minimum of 12 feet wide or the width of the concrete or paved driveway, whichever is greater. The width shall conform to the current and existing paved or concreted turnouts.



Culvert installation shall conform to the approved site plan standards.



Department of Transportation Permit installation approved standards.



Other _____

ALL PROPER SAFETY REQUIREMENTS SHOULD BE FOLLOWED
DURING THE INSTALATION OF THE CULVERT.

135 NE Hernando Ave., Suite B-21
Lake City, FL 32055
Phone: 386-758-1008 Fax: 386-758-2160

Amount Paid 25.00



NOTICE OF COMMENCEMENT FORM
COLUMBIA COUNTY, FLORIDA

- 22726 -

THE UNDERSIGNED hereby gives notice that improvement will be made to certain real property, and in accordance with Chapter 713, Florida Statutes, the following information is provided in this Notice of Commencement.

Tax Parcel ID Number R 03099-116

1. Description of property: (legal description of the property and street address or 911 address)

175 S.W. Stonehenge Lane Lot 16
Lake City, FL 32024

2. General description of improvement: New Home

3. Owner Name & Address Catherine H. BRYAN 185 S.W. TRUFFLES
Glen LAKE City, FL. 32024 Interest in Property owner

4. Name & Address of Fee Simple Owner (If other than owner):

5. Contractor Name Fredrick PERRY Phone Number 386 752-2832
Address 615 S.W. SABRE AVE, LAKE City, FL.

6. Surety Holders Name NA Phone Number

Address

Amount of Bond

Inst:2005002085 Date:01/28/2005 Time:14:36

DC, P. DeWitt Cason, Columbia County B:1036 P:1939

7. Lender Name NA

Address

8. Persons within the State of Florida designated by the Owner upon whom notices or other documents may be served as provided by section 718.13 (1)(a) 7; Florida Statutes:

Name

Phone Number

Address

9. In addition to himself/herself the owner designates NA of
to receive a copy of the Lienor's Notice as provided in Section 713.13 (1) -

(a) 7. Phone Number of the designee NA

10. Expiration date of the Notice of Commencement (the expiration date is 1 (one) year from the date of recording, (Unless a different date is specified))

NOTICE AS PER CHAPTER 713, Florida Statutes:

The owner must sign the notice of commencement and no one else may be permitted to sign in his/her stead.

Catherine H. Bryan
Signature of Owner



Sworn to (or affirmed) and subscribed before
day of January 28, 2005

NOTARY STAMP/SEAL

North D. Morris
Signature of Notary

COLUMBIA COUNTY OFFICE CITY

OCCUPANCY

COLUMBIA COUNTY, FLORIDA

Department of Building and Zoning Inspection

This Certificate of Occupancy is issued to the below named permit holder for the building and premises at the below named location, and certifies that the work has been completed in accordance with the Columbia County Building Code.

Parcel Number 23-4S-16-03099-116

Building permit No. 000022726

Use Classification SFD & UTILITY

Fire: 11.34

Permit Holder FREDRICK PERRY

Waste: 24.50

Owner of Building CATHERINE BRYAN

Total: 35.84

Location: 175 SW STONEHENGE LANE(STONEHENGE, LOT 16)

Date: 94850.00



Handy Jones

Building Inspector

POST IN A CONSPICUOUS PLACE
(Business Places Only)

Notice of Treatment

11342

Applicator Florida Pest Control & Chemical Co.

Address 536 SE BAYA DR.

City Lake City

Phone (386) 752-1703

Site Location Subdivision PHASE I Stonehenge

Lot# 16 Block# _____ Permit# 22726

Address 175 Stonehenge Lane

AREAS TREATED

Area Treated	Date	Time	Gal.	Print Technician's Name
Main Body	<u>2-25-05</u>	<u>9¹⁰</u>	<u>450</u>	<u>RD Chaus</u>
Patio/s #	_____	_____	_____	_____
Stoop/s #	_____	_____	_____	_____
Porch/s #	_____	_____	_____	_____
Brick Veneer	_____	_____	_____	_____
Extension Walls	_____	_____	_____	_____
A/C Pad	_____	_____	_____	_____
Walk/s #	_____	_____	_____	_____
Exterior of Foundation	_____	_____	_____	_____
Driveway Apron	_____	_____	_____	_____
Out Building	_____	_____	_____	_____
Tub Trap/s	_____	_____	_____	_____
(Other)	_____	_____	_____	_____

Name of Product Applied Dursban TC .05 %

Remarks _____