

- Addresses
- 2018Aerials
- Parcels
- Water Lines
- Others
- CANAL / DITCH
- CREEK
- STREAM / RIVER
- SRWMD Wetlands
- Roads
- Roads
- others
- Dirt
- Interstate
- Main
- Other
- Paved
- Private
- Water Areas
- Lakes and Ponds}
- DEFAULT

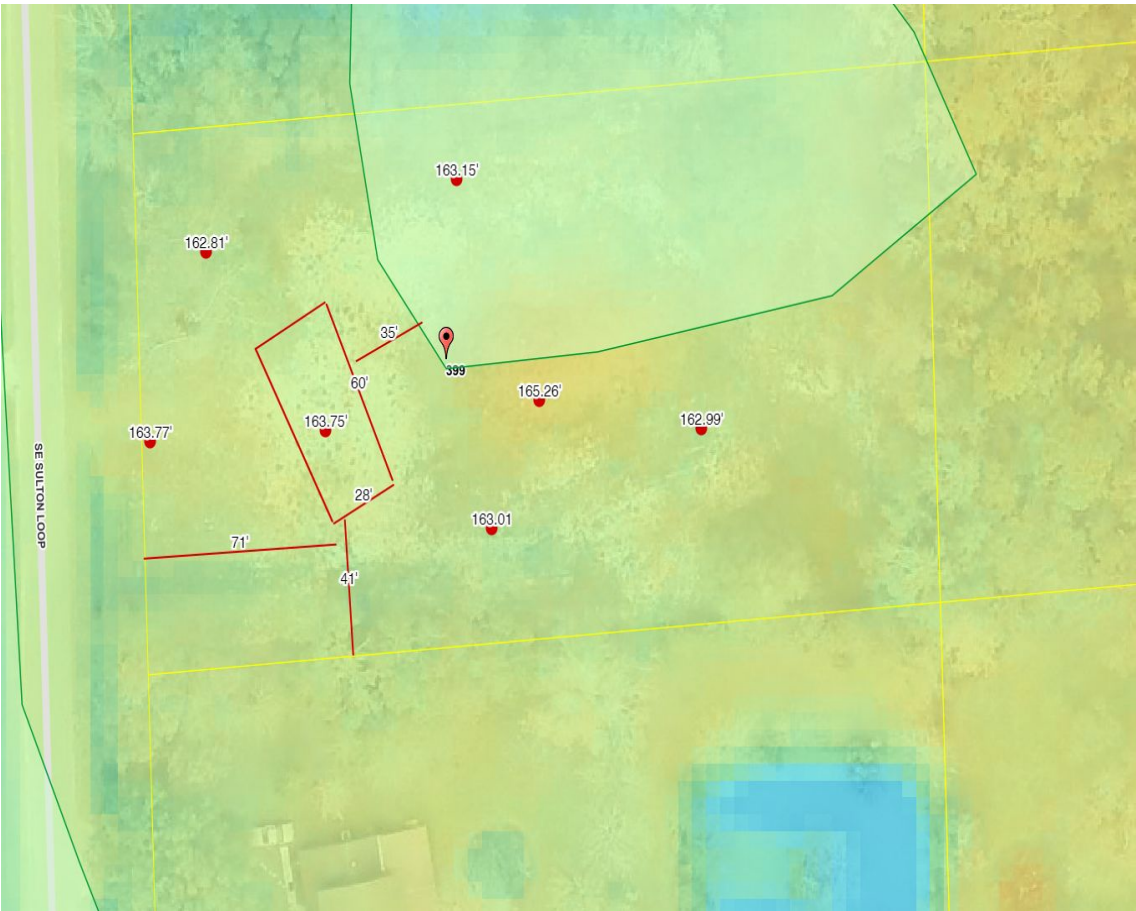

Parcel Information

Parcel No: 13-4S-17-08335-038  
Owner: LEXINGTON ESTATES LLC  
Subdivision: DEERHAVEN UNR  
Lot: 18  
Acres: 1.04113019  
Deed Acres: 1.04 Ac  
District: District 4 Toby Witt  
Future Land Uses: Agriculture - 3  
Flood Zones: A,  
Official Zoning Atlas: A-3

All data, information, and maps are provided"as is" without warranty or any representation of accuracy, timeliness of completeness. Columbia County, FL makes no warranties, express or implied, as to the use of the information obtained here. There are no implies warranties of merchantability or fitness for a particular purpose. The requester acknowledges and accepts all limitations, including the fact that the data, information, and maps are dynamic and in a constant state of maintenance, and update.