

Columbia County, FLA - Building & Zoning Property Map

Printed: Mon May 02 2022 12:57:05 GMT-0400 (Eastern Daylight Time)

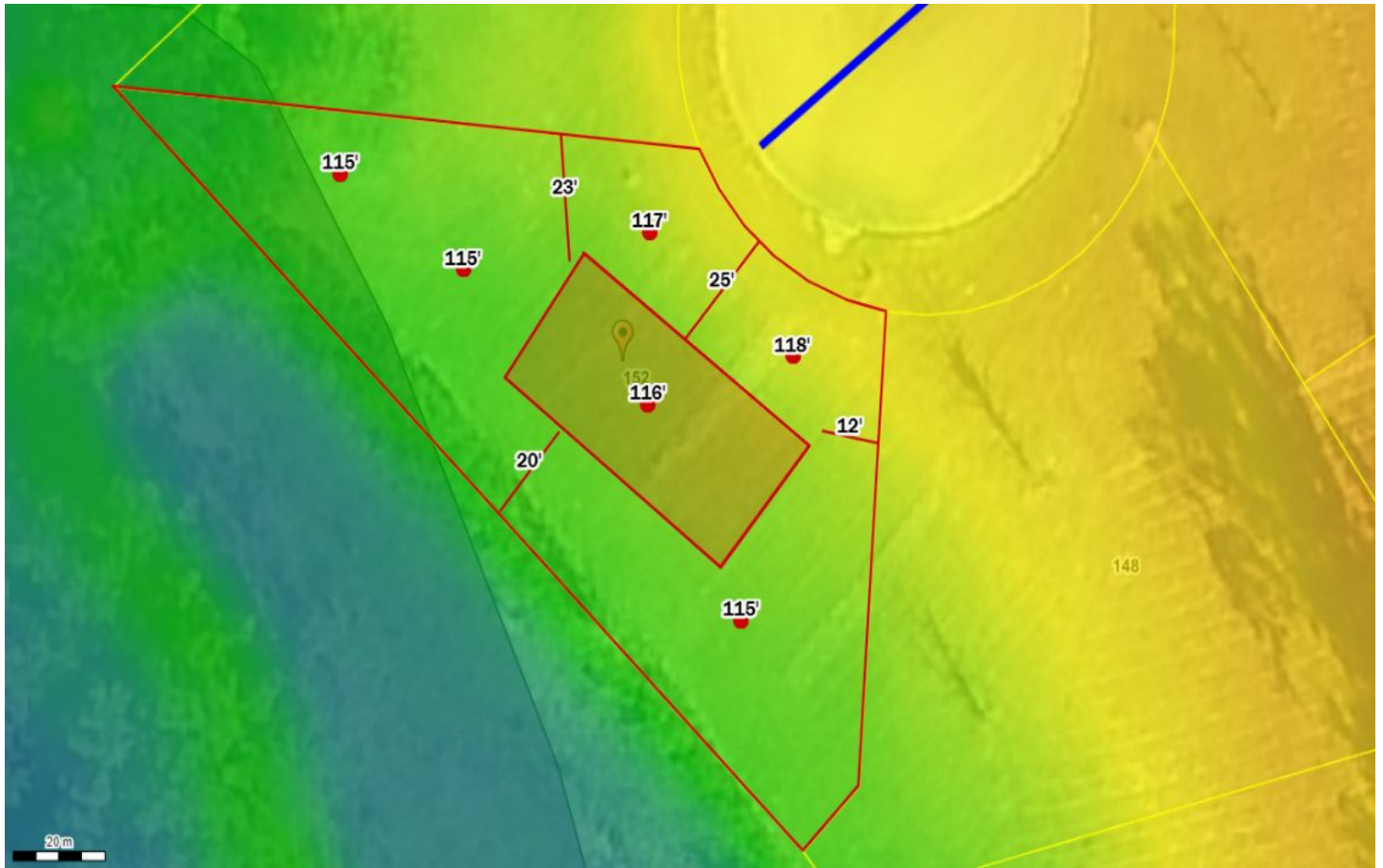

Parcel No: 04-4S-16-02439-115
Owner: SORENSEN & SMITH LLC
Subdivision: RESERVE AT JEWEL LAKE PHASE 1
Lot: 15
Acres: 0.263308972
Deed Acres: null
District: District 3 Robbie Hollingsworth
Future Land Uses: Residential - Low
Flood Zones: A,
Official Zoning Atlas: PRD