BUILDING No. TWO

THIS LEAN TO BUILDING SHALL BE TO MANUFACTURER'S SPECS

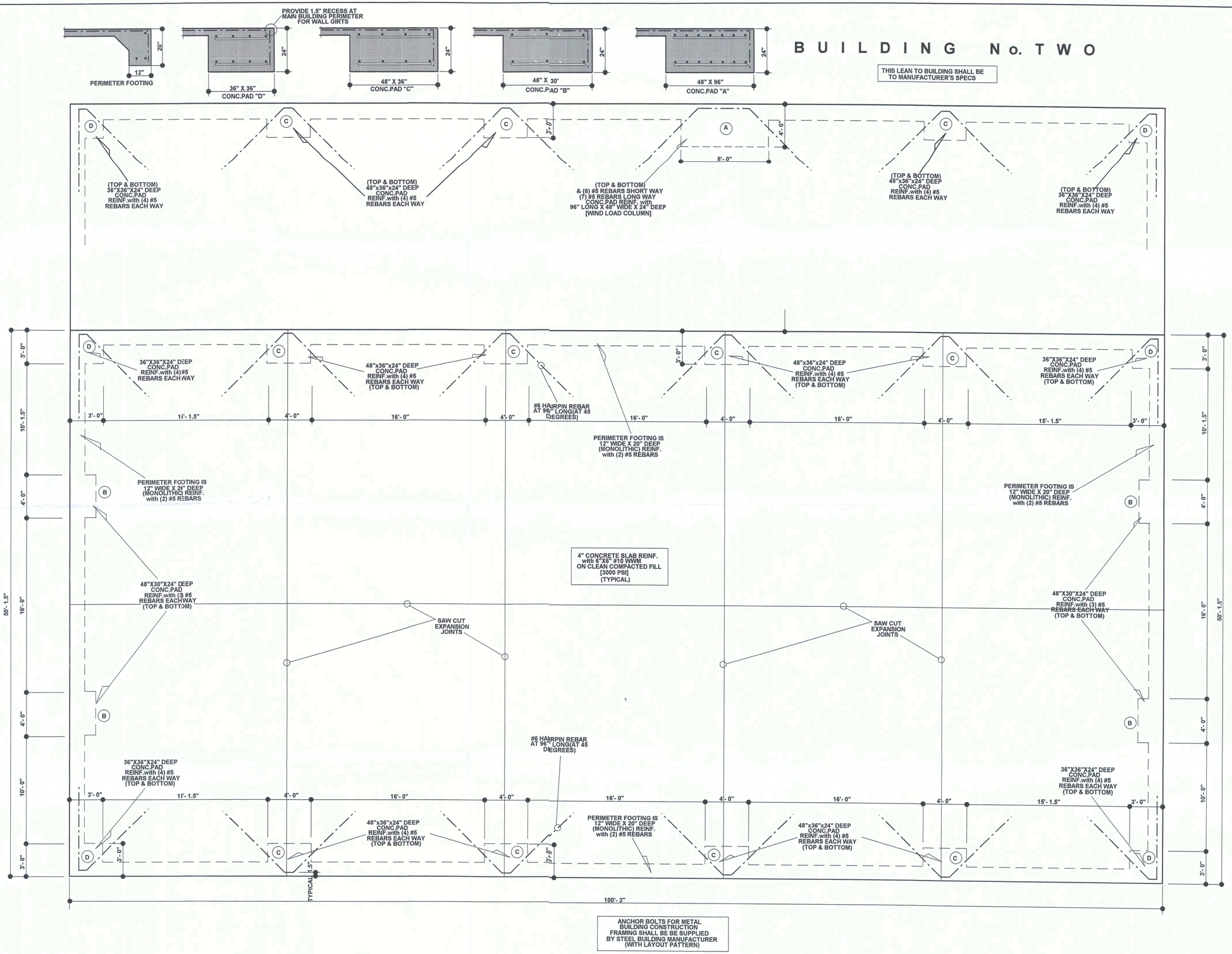

ANCHOR BOLTS FOR METAL BUILDING CONSTRUCTION FRAMING SHALL BE BE SUPPLIED BY STEEL BUILDING MANUFACTURER (WITH LAYOUT PATTERN)

JAMES LEE SMITH LICENSE No.36177 STATE OF FLORIDA PROFESSIONAL ENGINEER

D I S C L A I M E R

ANY DEVIATION FROM, ALTERATION TO OR CHANGES TO THIS PROJECT AS DEPICTED ON THIS DOCUMENT WHICH WERE NOT PRESENT OR OF THE WHOLE PROJECT NULL AND VOID UNLESS APPROVED IN WRITING BY THE ENGINEER OF RECORD. THE ENGINEER OF RECORD HAS THE PRIVILEGE TO USE SUBSTITUTE PRODUCTS OF EQUAL OR GREATER VALUE, EQUAL OR GREATER STRENGTH AS DEEMED NECESSARY FOR THE BETTERMENT OF PROJECT.

NOTICE TO CONTRACTOR OR BUILDING DEPARTMENT OFFICIALS

THIS SET OF CONSTRUCTION DOCUMENTS ARE FOR A ONE- TIME USE ONLY. IT IS ILLEGAL TO USE THESE DOCUMENTS FOR ANY OTHER PROJECT THAN THE ONE SUBMITTED. ANY MULTIPLE USE OF AN INDIVIDUAL SET IS CONSIDERED ILLEGAL AND WILL BE DEEMED A COPYRIGHT VIOLATION.

JEFF SMITH PROJECT
13600 WEST TUSTENUGGEE AVENUE
FT. WHITE FLORIDA

SCALE: 1/4"=1'- 0"	DESIGNED BY: FDG
DATE: 10/2007	REVISED:
	SHEET

DRAWING NO. JLS200732

FOUNDATION PLAN

REGISTERED ENGINEER

P.E. #36177

THESE DOCUMENTS ARE THE PROPERTY OF J.L. SMITH, P.E. AND MAY NOT BE COPIED, USED OR REPRODUCED FOR ANY PURPOSE WITHOUT THE WRITTEN CONSENT OF THE APPROPRIATE PARTIES.

THESE DOCUMENTS ARE NOT VALID FOR PERMITTING UNLESS SIGNED AND SEALED WITH THE EMBOSSED SEAL OF J. L. SMITH, P.E.

ENGINEERED BY
JLSMITH P.E.
2221 LEE ROAD SUITE 24
WINTER PARK, FL 32789
Phone (407) 740-7111
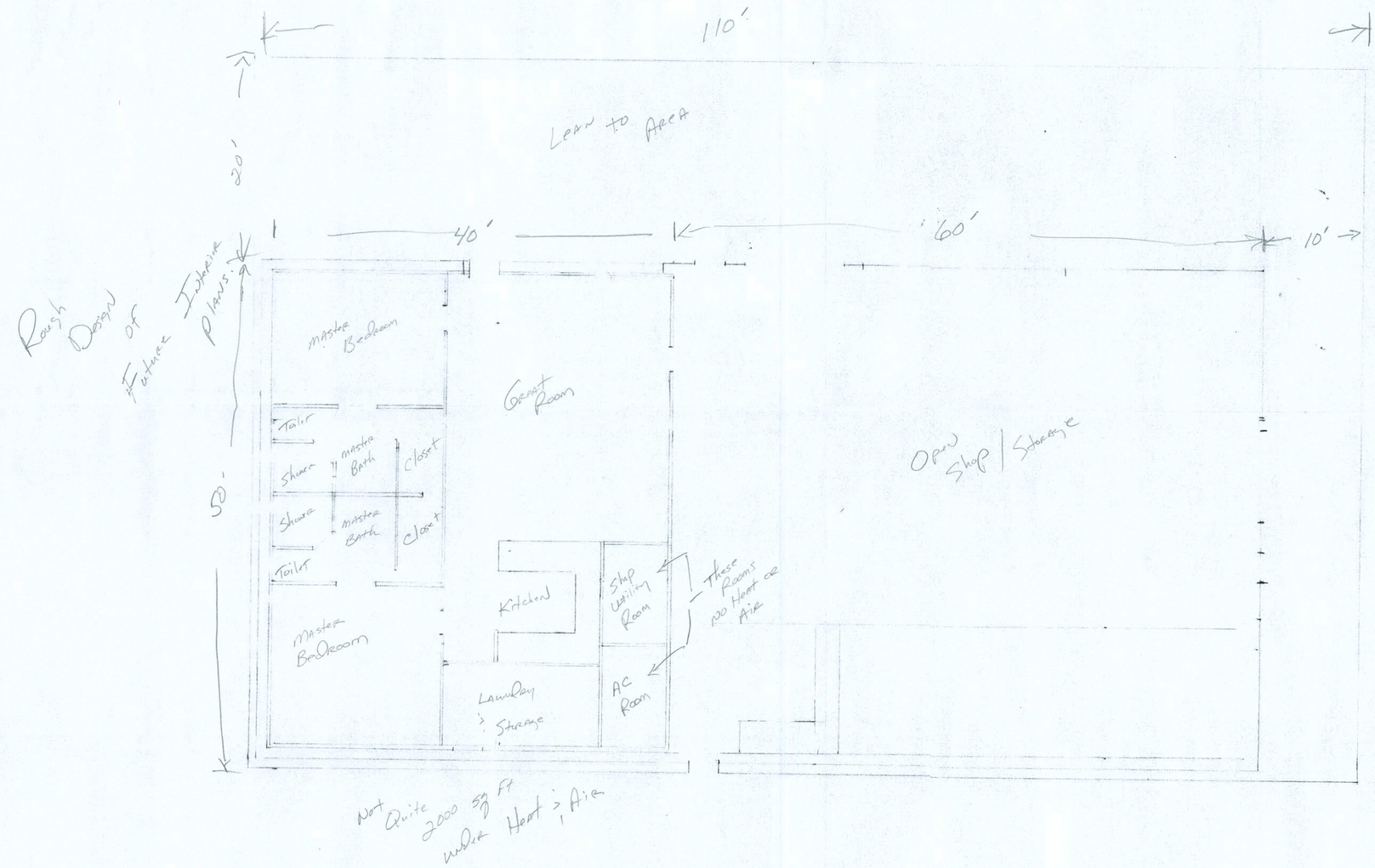
DRAWING NUMBER	
DATE:	REVISED
SCALE:	APPROVED BY:
DRAWN BY