

REVISIONS		

SOFTPLAN
ARCHITECTURAL DESIGN SOFTWARE

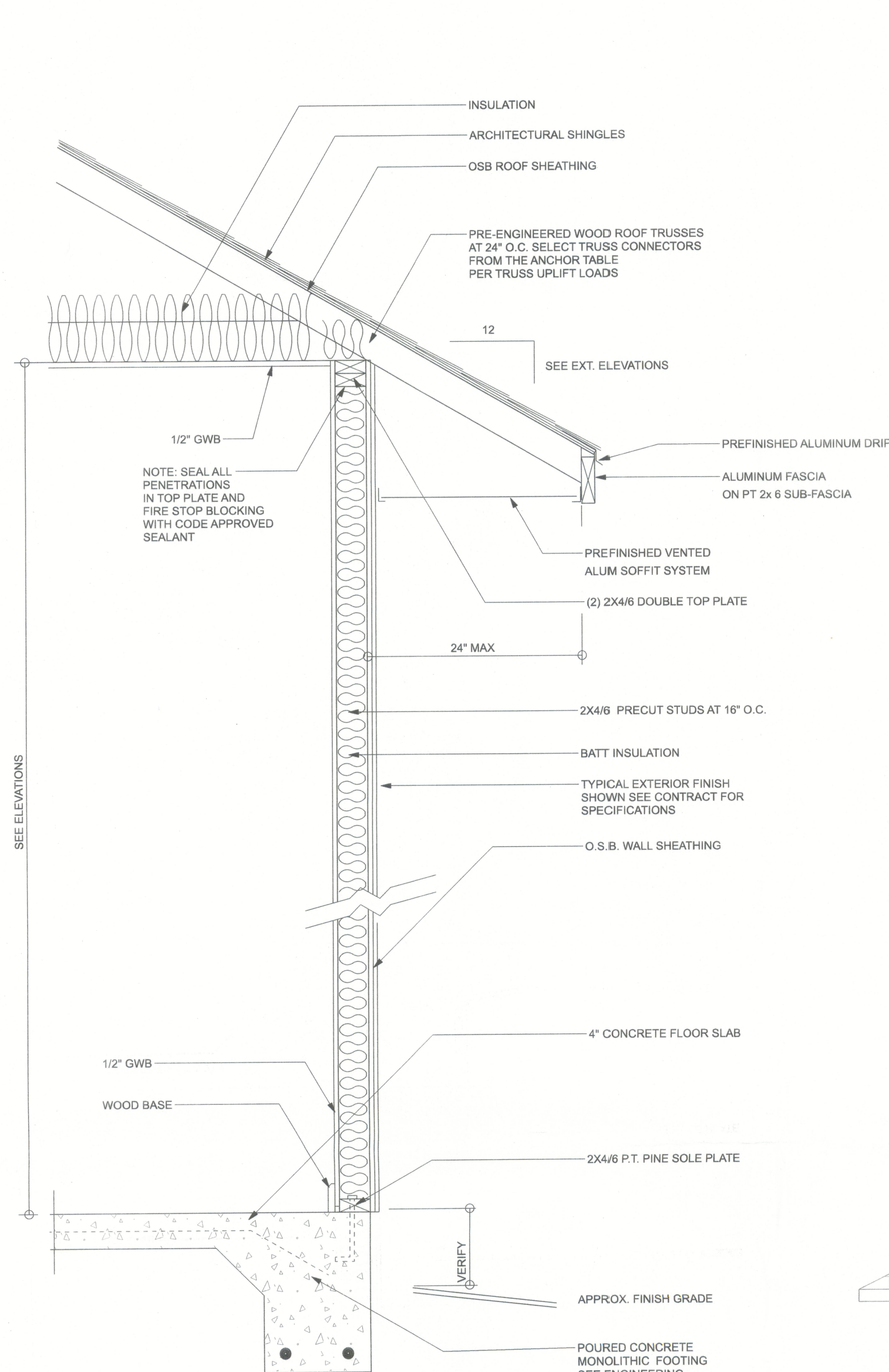

TYPICAL DESIGN WALL SECTION
NON - STRUCTURAL DATA

SCALE: 3/4" = 1'-0"

ROOF VENTILATION:
R906.2 Minimum vent area.
The minimum net free ventilating area shall be 1/150 of the area of the vented space.
Exception: The minimum net free ventilation area shall be 1/300 of the vented space provided one or more of the following conditions are met:
1. In Climate Zones 6, 7 and 8, a Class I or II vapor retarder is installed on the warm-in-winter side of the ceiling.
2. At least 40 percent and not more than 50 percent of the required ventilating area is provided by ventilators located in the upper portion of the attic or rafter space. Upper ventilators shall be located no more than 3 feet below the ridge or highest point of the space, measured vertically, with the balance of the required ventilation provided by eave or cornice vents. Where the location of wall or roof framing members conflicts with the installation of upper ventilators, installation more than 3 feet below the ridge or highest point of the space shall be permitted.



Front Elevation



Left Elevation

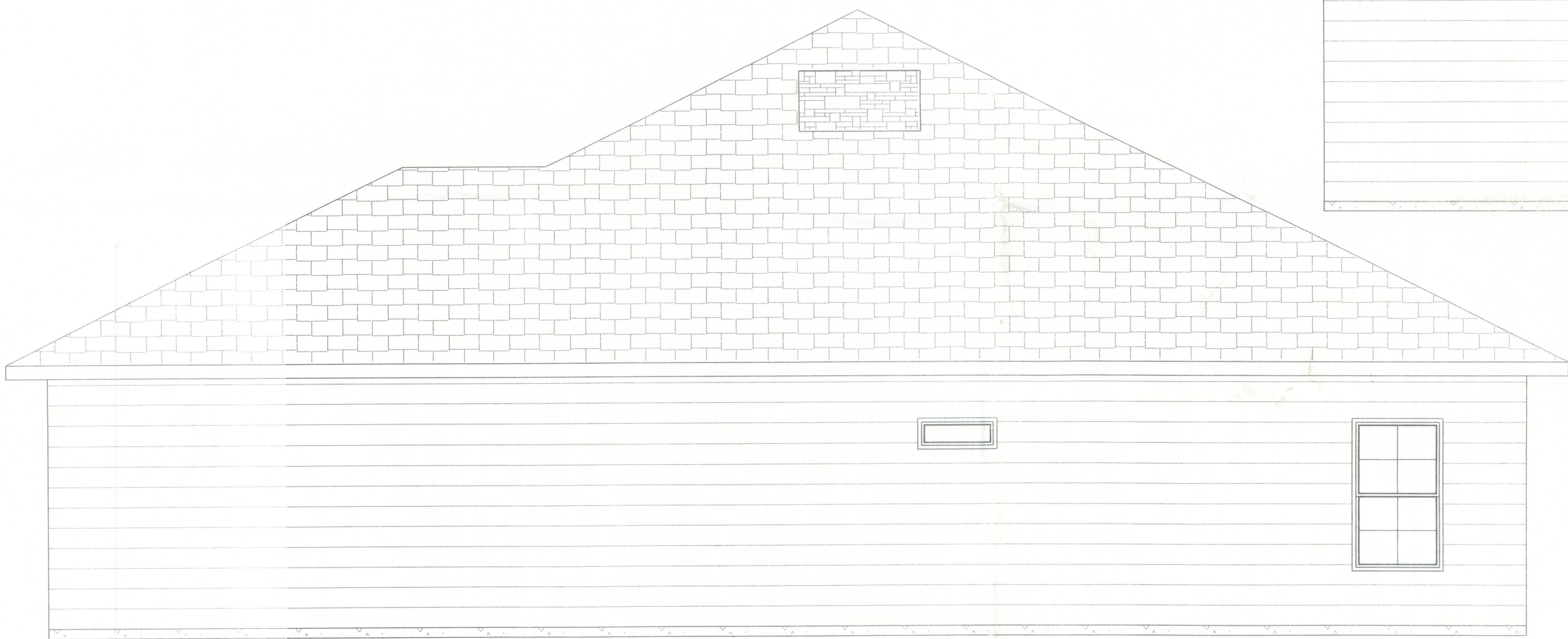

Right Elevation

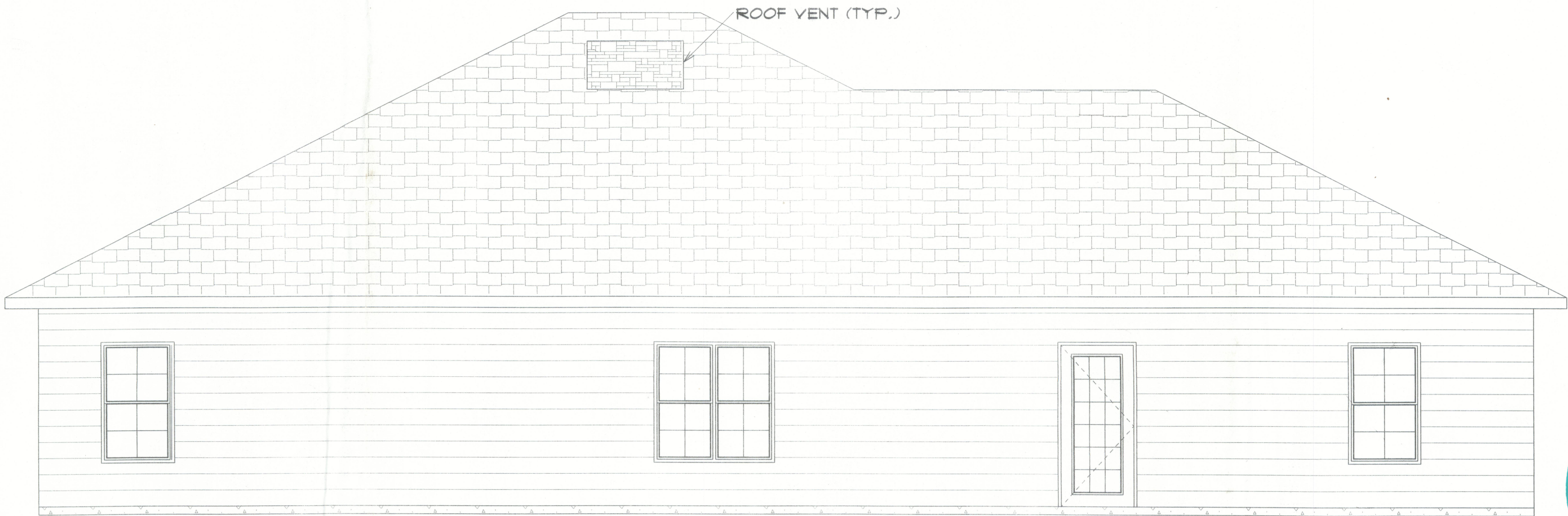

Rear Elevation



SPEC
Stonehenge S/D
Lot 10

Lot 10, Stonehenge S/D
Columbia County, FL

Cornerstone
Development

PRINTED DATE:
Wednesday, May 31, 2023

DRAWING NUMBER

#1

OF 3 SHEETS