

STATE OF FLORIDA  
DEPARTMENT OF ENVIRONMENTAL PROTECTION  
APPLICATION FOR CONSTRUCTION PERMIT

Permit Application Number \_\_\_\_\_

Adam Reeves

-----PART II - SITEPLAN-----

Scale: Each block represents 10 feet and 1 inch = 40 feet.

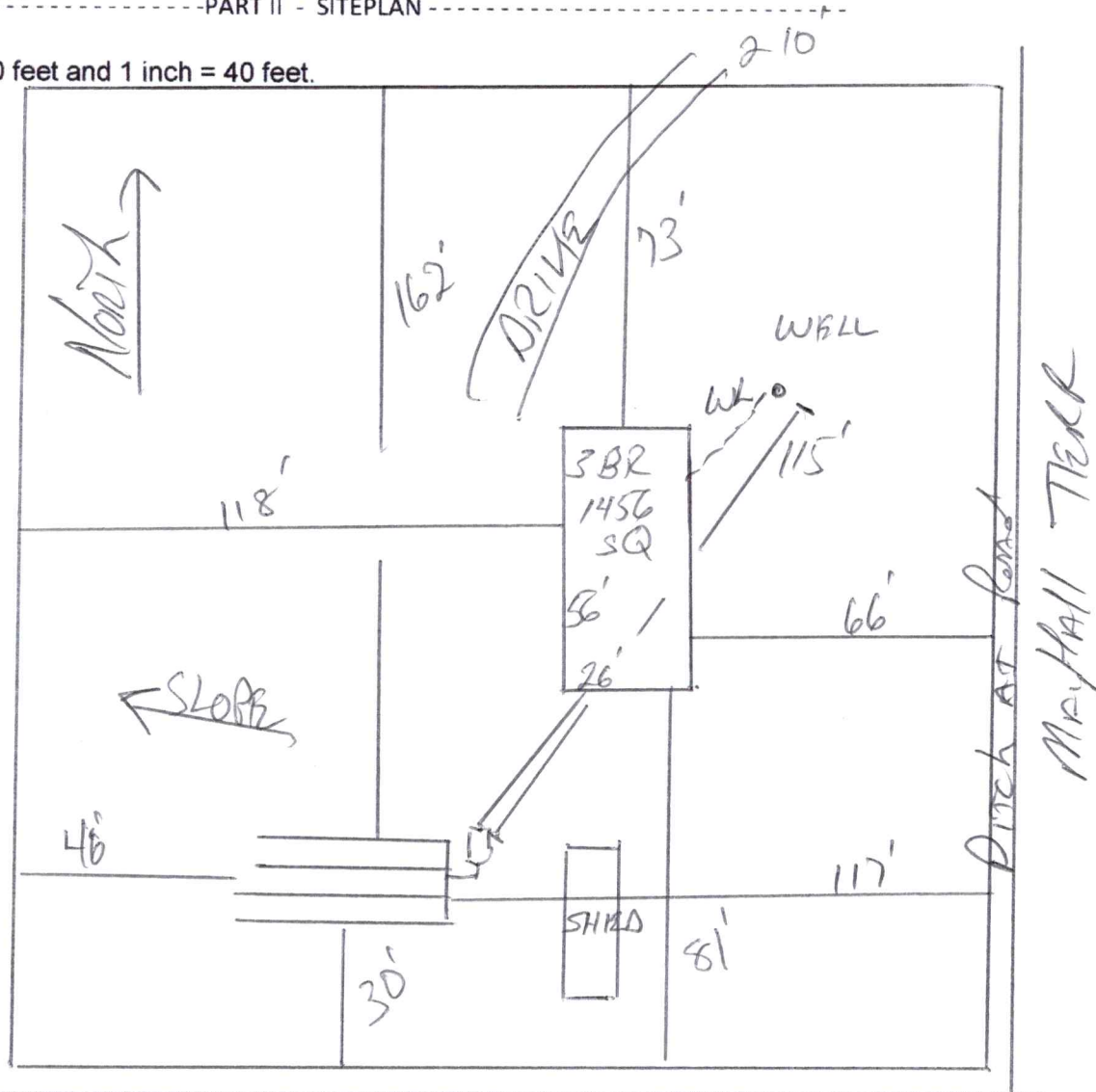

Notes: \_\_\_\_\_

1 of 4.17 ACRES

SPR ATTACHED

Site Plan submitted by: \_\_\_\_\_

Contractor \_\_\_\_\_

Plan Approved \_\_\_\_\_

Not Approved \_\_\_\_\_

Date \_\_\_\_\_

By \_\_\_\_\_ County Health Department

**ALL CHANGES MUST BE APPROVED BY THE COUNTY HEALTH DEPARTMENT**

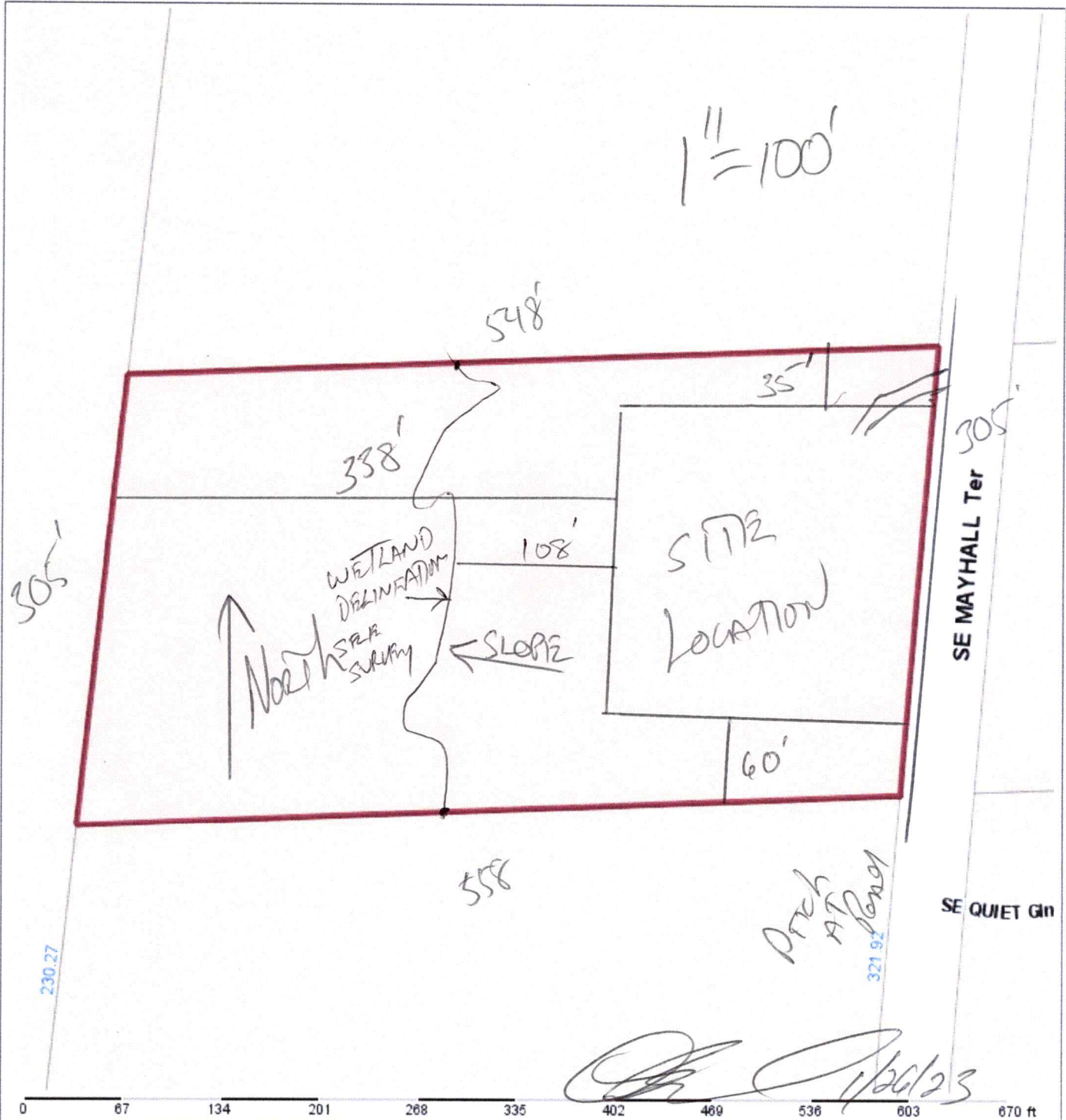

<b>Columbia County Property Appraiser</b> Jeff Hampton   Lake City, Florida   386-758-1083			
<b>PARCEL: 35-4S-17-09030-003 (33101)   MISC IMPROVED (0700)   4.17 AC</b>			
N1/2 OF S1/2 OF SE1/4 OF NW1/4 AS LIES W OF RD. PB 1034-1189, WD 1034-1223, WD 1141-1163, WD 1340-643, WD 1366-292, WD 1371-1472, DC 1449-734, WD 145			
<b>Owner:</b> <b>VAN HOY ELLEN M REEVES ADAM</b> 266 SE MAYHALL TER LAKE CITY, FL 32025		<b>2023 Working Values</b>	
<b>Site:</b> 226 SE MAYHALL TER, LAKE CITY		Mkt Lnd	\$18,765
<b>Sales Info</b> 11/8/2021 \$100 V (U) 10/29/2018 \$17,000 V (Q) 8/6/2018 \$0 V (U)		Ag Lnd	\$0
		Bldg	\$0
		XFOB	\$2,700
		Just	\$21,465
		Appraised	\$21,465
		Assessed	\$21,465
		Exempt	\$0
		county:	\$21,465
		city:	\$0
		other:	\$0
		school:	\$21,465
		Total Taxable	

**NOTES:**

  
Columbia County, FL

This information, was derived from data which was compiled by the Columbia County Property Appraiser Office solely for the governmental purpose of property assessment. This information should not be relied upon by anyone as a determination of the ownership of property or market value. No warranties, expressed or implied, are provided for the accuracy of the data herein, it's use, or it's interpretation. Although it is periodically updated, this information may not reflect the data currently on file in the Property Appraiser's office. [GrizzlyLogic.com](http://GrizzlyLogic.com)