

Rolando Tiquinair

PERMIT WORKSHEET

Tyler Adelman

PERMIT NUMBER

Installer James Foley License # PH1078536

Installer Mobile Phone # 386-245-3994

Address of home being installed SR 47

Lake City, FL

Manufacturer Livestock Home Length x width 28 x 52

NOTE: If home is a single wide fill out one half of the blocking plan
If home is a triple or quad wide sketch in remainder of home

I understand Lateral Arm Systems cannot be used on any home (new or used) where the sidewall ties exceed 5 ft 4 in.

Installer's initials

Typical pier spacing

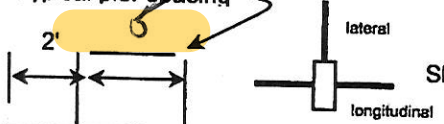

Show locations of Longitudinal and Lateral Systems (use dark lines to show these locations)

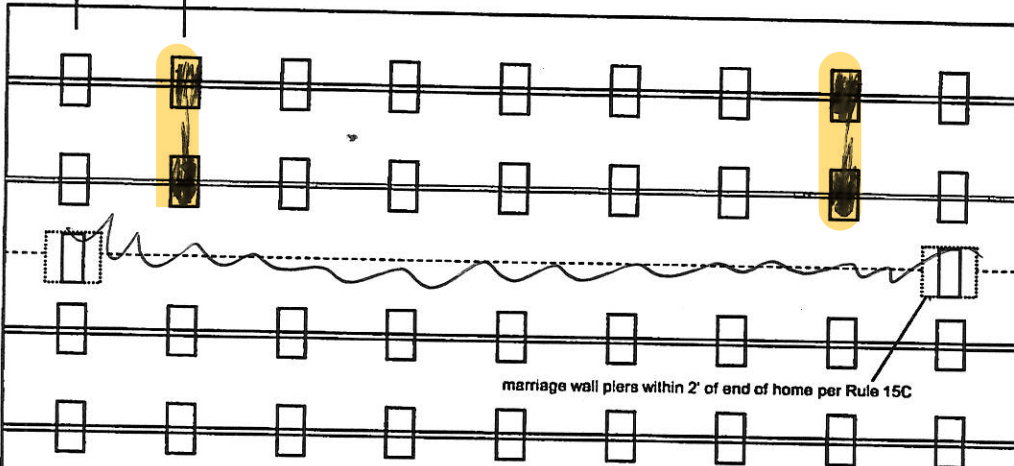

marriage wall piers within 2' of end of home per Rule 15C

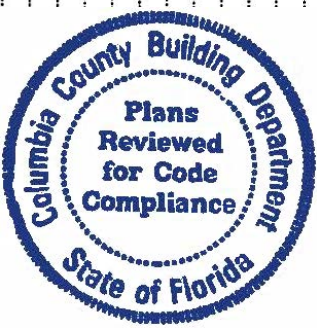

Anthony Iskan

01-23-2023

New Home ☐ Used Home ☒

Home installed to the Manufacturer's Installation Manual ☐

Home is installed in accordance with Rule 15-C ☒

Single wide ☐ Wind Zone II ☒ Wind Zone III ☐

Double wide ☒ Installation Decal # 90807

Triple/Quad ☐ Serial # 12598AB

Roof System: Typical ☐ Hinged ☐

PIER SPACING TABLE FOR USED HOMES

Load bearing capacity	Footer size (sq in)	16" x 16" (256)	18 1/2" x 18 1/2" (342)	20" x 20" (400)	22" x 22" (484)*	24" X 24" (576)*	26" x 26" (676)
1000 psf		3'	4'	5'	6'	7'	8'
1500 psf		4' 6"	6'	7'	8'	8'	8'
2000 psf		6'	8'	8'	8'	8'	8'
2500 psf		7' 6"	8'	8'	8'	8'	8'
3000 psf		8'	8'	8'	8'	8'	8'
3500 psf		8'	8'	8'	8'	8'	8'

* interpolated from Rule 15C-1 pier spacing table

* Interpolated from Rule 15C-1 pier spacing table.

PIER PAD SIZES

I-beam pier pad size 17 1/2 x 20 1/2

Perimeter pier pad size 16 x 16

Other pier pad sizes (required by the mfg.)

Draw the approximate locations of marriage wall openings 4 foot or greater. Use this symbol to show the piers.

List all marriage wall openings greater than 4 foot and their pier pad sizes below.

Opening	Pier pad size
<u>1</u>	<u>76 x 31</u>

POPULAR PAD SIZES

Pad Size	Sq In
16 x 16	256
16 x 18	288
18.5 x 18.5	342
16 x 22.5	360
17 x 22	374
13 1/4 x 26 1/4	348
20 x 20	400
17 3/16 x 25 3/16	441
17 1/2 x 25 1/2	446
24 x 24	576
26 x 26	676

ANCHORS

4 ft 5 ft

FRAME TIES

within 2' of end of home spaced at 5' 4" oc

TIEDOWN COMPONENTS

Longitudinal Stabilizing Device (LSD)
Manufacturer
Longitudinal Stabilizing Device w/ Lateral Arms
Manufacturer

OTHER TIES

	Number
Sidewall	
Longitudinal	
Marriage wall	
Shearwall	

PERMIT NUMBER

PERMIT WORKSHEET

page 2 of 2

POCKET PENETROMETER TEST

The pocket penetrometer tests are rounded down to 1000 psf or check here to declare 1000 lb. soil without testing.

X X X

POCKET PENETROMETER TESTING METHOD

1. Test the perimeter of the home at 6 locations.
2. Take the reading at the depth of the footer.
3. Using 500 lb. increments, take the lowest reading and round down to that increment.

X X X

TORQUE PROBE TEST

The results of the torque probe test is 57 inch pounds or check here if you are declaring 5' anchors without testing 9. A test showing 275 inch pounds or less will require 5 foot anchors.

Note: A state approved lateral arm system is being used and 4 ft. anchors are allowed at the sidewall locations. I understand 5 ft anchors are required at all centerline tie points where the torque test reading is 275 or less and where the mobile home manufacturer may requires anchors with 4000 lb holding capacity.

Installer's initials

ALL TESTS MUST BE PERFORMED BY A LICENSED INSTALLER

Installer Name James P. Lee

Date Tested Jan 6-23



Electrical

Connect electrical conductors between multi-wide units, but not to the main power source. This includes the bonding wire between multi-wide units. Pg. 6

Plumbing

Connect all sewer drains to an existing sewer tap or septic tank. Pg. 7

Connect all potable water supply piping to an existing water meter, water tap, or other independent water supply systems. Pg. 8

Site Preparation

Debris and organic material removed
Water drainage: Natural Swale Pad Other

Fastening multi wide units

Floor: Type Fastener: 2x4 Length: 2 Spacing:
Walls: Type Fastener: 2x4 Length: 2 Spacing:
Roof: Type Fastener: 2x4 Length: 2 Spacing:
For used homes a min. 30 gauge, 8" wide, galvanized metal strip will be centered over the peak of the roof and fastened with galv. roofing nails at 2" on center on both sides of the centerline.

Gasket (weatherproofing requirement)

I understand a properly installed gasket is a requirement of all new and used homes and that condensation, mold, mildew and buckled marriage walls are a result of a poorly installed or no gasket being installed. I understand a strip of tape will not serve as a gasket.

561

Installer's initials

Type gasket
Pg.

Installed:
Between Floors Yes
Between Walls Yes
Bottom of ridgebeam Yes

Weatherproofing

The bottomboard will be repaired and/or taped. Yes Pg.
Siding on units is installed to manufacturer's specifications. Yes
Fireplace chimney installed so as not to allow intrusion of rain water. Yes

Miscellaneous

Skirting to be installed. Yes No
Dryer vent installed outside of skirting. Yes N/A
Range downflow vent installed outside of skirting. Yes N/A
Drain lines supported at 4 foot intervals. Yes
Electrical crossovers protected. Yes
Other:

Installer verifies all information given with this permit worksheet is accurate and true based on the manufacturer's installation instructions and or Rule 15C-1 & 2

Installer Signature James P. Lee Date 1-6-23

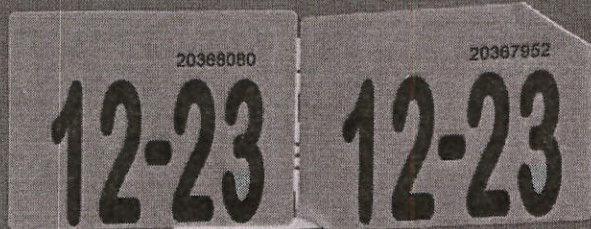

FLORIDA



FLORIDA MOBILE HOME REGISTRATION

CO/AGY 29 / 1

T# 1755877295

B# 1481669

ECAL 20367952

Expires **Midnight Sun 12/31/2023**

R/MK 2011/LIOH BODY HS
IN LOHGA11112598B
ENGTH 44' LOCATION 29 00

TITLE 109597921

Reg. Tax	42.60	Class Code	51
Init. Reg.		Tax Months	12
County Fee	3.00	Back Tax Mos	
Mail Fee		Credit Class	
Sales Tax		Credit Months	
Voluntary Fees			
Grand Total	45.60		

Date Issued 1/11/2023

ROLANDO US TIQUIRAM
8753 SW SR 47
LAKE CITY, FL 32024

IMPORTANT INFORMATION

1. Your registration must be updated to your new address within 30 days of moving.
2. Registration renewals are the responsibility of the registrant and shall occur during the 30-day period prior to the expiration date shown on this registration. Renewal notices are provided as a courtesy and are not required for renewal purposes.

License Number: IH / 1078536 / 1 Name: JAMES FOLEY

Order #: 5418

Label #: 90807

Manufacturer: *Live Oak*

(Check Size of Home)

Single

Double ☒

Triple

HUD Label #:

Soil Bearing / PSF:

Torque Probe / in-lbs:

Permit #:

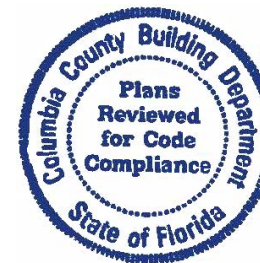

Homeowner: *Rolando Tiguiran*

Address: *5047*

City/State/Zip: *Lake City*

Phone #:

Date Installed:

Installed Wind Zone:

Note:

Year Model: *2011*

Length & Width: *44x28*

Type Longitudinal System:

Type Lateral Arm System:

New Home: _____ Used Home: _____

Data Plate Wind Zone:

STATE OF FLORIDA
INSTALLATION CERTIFICATION LABEL

90807

LABEL #

DATE OF INSTALLATION

JAMES FOLEY

NAME

IH / 1078536 / 1

5418

LICENSE #

ORDER #

CERTIFIES THAT THE INSTALLATION OF THIS MOBILE HOME IS
IN ACCORDANCE WITH FLORIDA STATUTES 320.8249, 320.8325
AND RULES OF THE HIGHWAY SAFETY AND MOTOR VEHICLES.

INSTRUCTIONS

PLEASE WRITE DATE OF
INSTALLATION AND AFFIX
LABEL NEXT TO HUD LABEL.
USE PERMANENT INK PEN
OR MARKER ONLY.
COMPLETE INFORMATION
ABOVE AND KEEP ON FILE
FOR A MINIMUM OF 2 YEARS.
YOU ARE REQUIRED TO
PROVIDE COPIES WHEN
REQUESTED.