

# Columbia County, FLA - Building & Zoning Property Map

Printed: Fri Jul 09 2021 14:56:09 GMT-0400 (Eastern Daylight Time)

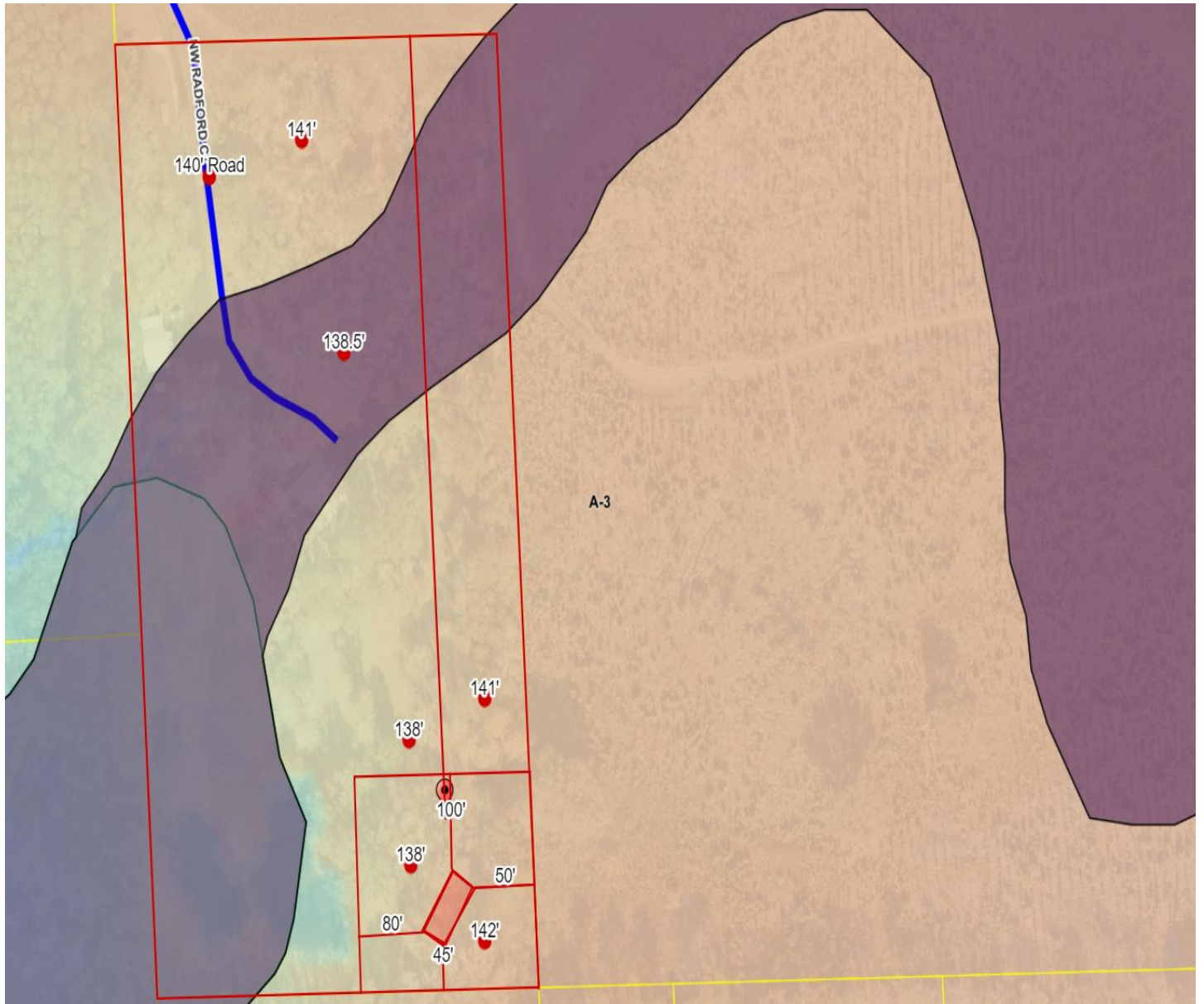

Parcel No: 02-3S-16-01943-001

Owner: KERLEY CHARLES R

Subdivision:

Lot:

Acres: 10.0021038

Deed Acres: 10 Ac

District: District 1 Ronald Williams

Future Land Uses: Agriculture - 3, Mixed Use Development

Flood Zones: A,

Official Zoning Atlas: A-3