

DESIGN SPECIFICATIONS		
DESIGN CODE: 2020 FLORIDA BUILDING CODE – RESIDENTIAL DESIGN IS VOID ONE YEAR AFTER THE DATE OF THE ORIGINAL PLANS, UNLESS PLANS HAVE BEEN REVIEWED FOR CODE COMPLIANCE. DESIGN LOADS: ACTUAL AND UNIFORM		
FLOOR ROOF LOADING (psf) TOP CHORD LIVE LOAD TOP CHORD DEAD LOAD TOP CHORD DEAD LOAD BOTTOM CHORD LIVE LOAD BOTTOM CHORD DEAD LOAD DEFLECTION CRITERIA: ROOF FRAMING: LIVE LOAD L/240 TOTAL LOAD L/180 FLOOR FRAMING: LIVE LOAD L/360 & TOTAL LOAD L/240 0.75" MAX ANY CASE	ROOF (psf) 20 psf (ARCH SHINGLES) 20 psf (TILE SHINGLES) 10 psf 5 psf	FLOOR (psf) 40 psf 10 psf 10 psf 5 psf
WIND LOADING: ASCE 7/16 FOR WIND UPLIFT, TRUSSES SHALL BE DESIGNED WITH A MIN. DEAD LOAD CONDITION OF 0.5PSF TOP CHORD, AND 5 PSF BOTTOM CHORD. REACTIONS CALCULATED FOR THE BEARING POINTS OF ROOF TRUSSES SHALL BE REDUCED, SPECIFICALLY, ATTIC FLOOR LIVE LOADS COMBINED WITH ROOF LIVE LOADS SHALL BE MULTIPLIED BY 0.75 WHEN COMBINED w/ DEAD LOAD. 0.75" MAX ANY CASE		
BASIC WIND SPEED (ASCE 7-16) 130 mph IMPORTANCE FACTOR 1.0 MEAN ROOF HEIGHT 20.0 FT ROOF PITCH 8/12 BUILDING CATEGORY II EXPOSURE CATEGORY C ENCLOSURE CLASSIFICATION C INTERNAL PRESSURE COEFFICIENT ± .18		

MATERIAL SPECIFICATIONS

HARDWARE AND ANCHORS:
ANCHOR BOLTS & THREADED ROD: SHALL BE IN ACCORDANCE WITH ASTM A 307
 OR ASTM F 1554 GRADE 36.
WASHERS: SHALL BE IN ACCORDANCE WITH ASTM A500 (GRADE B).
NUTS: SHALL BE IN ACCORDANCE WITH ASTM A 563 GRADE A HEX.
METAL CONNECTORS: ALL METAL CONNECTORS WHICH ARE EXPOSED TO EXTERIOR
 SHALL BE GALVANIZED.
REINFORCING STEEL: SHALL BE ASTM A615, GRADE 60.
STRUCTURAL STEEL: SHALL BE ASTM A992, GRADE 50.
WELDED WIRE FABRIC (WWF): SHALL BE ASTM A185.
MINIATED VENEER LUMBER (MVL): ALL LAMINATED VENEER LUMBER SHALL MEET
 OR EXCEED THE FOLLOWING DESIGN PROPERTIES – ELASTIC MODULUS (E):1,900ksi,
 BENDING STRESS (Fb) 2600psi

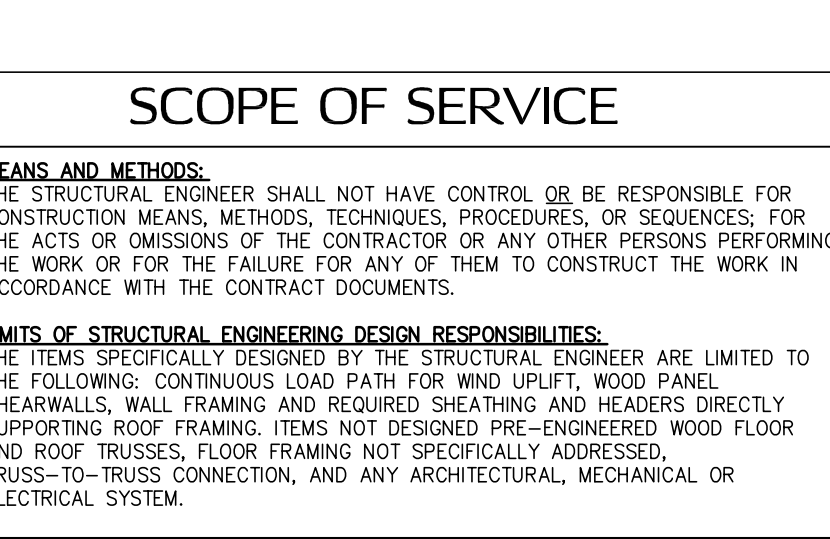

SCOPE OF SERVICE

MEANS AND METHODS:
 THE STRUCTURAL ENGINEER SHALL NOT HAVE CONTROL OR BE RESPONSIBLE FOR
 CONSTRUCTION MEANS, METHODS, TECHNIQUES, PROCEDURES, OR SEQUENCES; FOR
 THE ACTS OR OMISSIONS OF THE CONTRACTOR OR ANY OTHER PERSONS PERFORMING
 THE WORK OR FOR THE FAILURE FOR ANY OF THEM TO CONSTRUCT THE WORK IN
 ACCORDANCE WITH THE CONTRACT DOCUMENTS.
LIMITS OF STRUCTURAL ENGINEERING DESIGN RESPONSIBILITIES:
 THE ITEMS SPECIFICALLY DESIGNED BY THE STRUCTURAL ENGINEER ARE LIMITED TO
 THE FOLLOWING: CONTINUOUS LOAD PATH FOR WIND UPLIFT, WOOD PANEL
 SHEARWALLS, WALL FRAMING AND REQUIRED SHEATHING AND HEADERS DIRECTLY
 SUPPORTING ROOF FRAMING, ITEMS NOT DESIGNED PRE-ENGINEERED WOOD FLOOR
 AND ROOF TRUSSES, FLOOR FRAMING NOT SPECIFICALLY ADDRESSED,
 TRUSS-TO-TRUSS CONNECTION, AND ANY ARCHITECTURAL, MECHANICAL OR
 ELECTRICAL SYSTEM.

MASONRY SPECIFICATIONS:
 MASONRY HAS BEEN DESIGNED IN ACCORDANCE WITH ACI 530-05, AND SHALL BE CONSTRUCTED IN ACCORDANCE WITH ACI305.1-05. GROUT SHALL BE IN ACCORDANCE WITH ASTM C476 WITH A MINIMUM OF 28 DAY COMPRESSIVE STRENGTH OF 2000 psi PER ASTM C1019.
 GROUT SHALL HAVE A MAXIMUM COURSE AGGREGATE SIZE OF 3/4 PLACED AT AN 8" TO 11" SLUMP. MORTAR SHALL CONFORM TO ASTM C270 AND TYPE M OR S. TYPE N MORTAR MAY BE USED IN BRICK VENEER. CONTRACTOR SHALL BE RESPONSIBLE FOR THE DESIGN AND
 INSTALLATION OF ALL FLASHING.

CONCRETE MASONRY UNITS (CMU):
 CMU SHALL BE IN ACCORDANCE WITH ASTM C90-75, HOLLOW LOAD-BEARING (CMU), TYPE 1, GRADE N-1, NORMAL WEIGHT, WITH A MINIMUM COMPRESSIVE STRENGTH OF 1900 psi (fm=1500 psi). GROUT ALL CELLS CONTAINING VERTICAL REINFORCEMENT IN 5'-0" MAXIMUM
 LIFTS PROVIDE CLEANOUTS PER ACI 530.1-02 IN THE BOTTOM OF COURSE OF MASONRY WHEN THE WALL HEIGHT EXCEEDS 5'-0".

MASONRY STEM WALLS: ALL CONCRETE MASONRY UNITS SHALL BE COMPOSED OF ASTM C90, E GRADE N-1 HOLLOW CONCRETE MASONRY UNITS WITH TYPE "S" MORTAR. WALL COURSING SHALL BE RUNNING BONDS. STACK BOND SHALL NOT BE USED. GROUT ALL CELLS
 CONTAINING VERTICAL REINFORCEMENT WITH 3000 PSI FEA ROOF CONCRETE GROUT. SPLICES IN REINFORCING, WHERE PERMITTED, SHALL BE 48 BAR DIAMETERS. ALL EXTERIOR WALLS SHALL BE REINFORCED FULL HEIGHT WITH #4 @ 4'-0" O.C. MAX. AND AT EACH CORNER,
 WALL END, AND WALL INTERSECTIONS. PROVIDE CONTINUITY OF REINFORCING AT INTERSECTIONS OF PERPENDICULAR MASONRY ELEMENTS BY INSTALLING CORNER BARS, MINIMUM OF 40 BAR DIAMETERS INTO EACH ELEMENT. AT STEM WALL CONSTRUCTED OF 5 OR MORE
 COURSES, PROVIDE HORIZONTAL JOINT REINFORCEMENT AT 16" O.C. VERTICALLY, (EVERY OTHER COURSE), AND VERTICAL REIN. SHALL BE INCREASED AS NOTED ON 1/S.O. UNLESS NOTED OTHERWISE. LAP JOINT REINFORCING SHALL BE A MINIMUM OF 6".

CONCRETE SPECIFICATIONS:
 ALL CONCRETE HAS BEEN DESIGNED IN ACCORDANCE WITH ACI 318-08, AND SHALL BE CONSTRUCTED IN ACCORDANCE WITH ACI 301. ALL CONCRETE SHALL HAVE A MINIMUM COMPRESSIVE STRENGTH OF 3000 PSI AT 28 DAYS
 CONCRETE AT GARAGE AND PORCH SLABS SHALL HAVE A COMPRESSIVE STRENGTH OF 3000 PSI.

GENERAL NOTES:
FOOTING AND FOUNDATIONS:
 FOOTINGS AND FOUNDATIONS SHALL BE IN ACCORDANCE WITH LOCAL BUILDING CODES. FOOTING HAVE BEEN DESIGNED WITH A SOIL BEARING (DESIGN MAXIMUM) OF 2000 PSF. A SOILS INVESTIGATION REPORT IS RECOMMENDED TO VERIFY SUITABLE SUBSURFACE CONDITIONS.
 IF THE FOOTING ELEVATIONS SHOWN OCCUR IN A DISTURBED OR UNSTABLE SOIL, THE ENGINEER SHALL BE NOTIFIED. SOIL SHALL BE FREE OF ORGANIC MATERIAL AND COHESIVE (CLAY) SOILS. SOIL COMPACTION AND FILL SHALL BE COMPACTED TO A MIN. OF 95% MODIFIED
 PROCTOR IN ACCORDANCE WITH ASTM D 1557.

FOUNDATION PLAN ONLY CONVEYS STRUCTURAL INFORMATION. FOR GENERAL FEATURES, CONDUITS, ELECTRICAL EMBEDS, STEP HEIGHTS, ETC., SEE ARCHITECTURAL PLANS. DO NOT SCALE FOOTING DIMENSIONS AND LOCATION FROM THE FOUNDATION PLAN SHOWN ON S.O.
 DO NOT DETERMINE FOOTING LOCATION BASED ON EITHER THE ARCHITECTURAL PLAN OR FRAMING PLAN, BUT BY DIMENSIONS PROVIDED ON FOUNDATION PLAN. IF FOOTING SIZE OR LOCATION IS NOT DETERMINED ON PLAN THEN CONTACT ENGINEER OF RECORD (EOR)

UNLESS OTHERWISE NOTED ON DRAWINGS, MINIMUM CONCRETE COVER FOR REINFORCING SHALL BE 3" IN FOOTINGS AND MESH SHALL BE CENTERED IN SLAB ON GRADE. IN ALL CONTINUOUS FOOTINGS PROVIDE #3 @ 48" O.C. ROD CHAIRS. PROVIDE CONTINUITY OF
 REINFORCING AT INTERSECTIONS OF PERPENDICULAR CONCRETE ELEMENTS BY INSTALLING CORNER BARS, MINIMUM OF 40 BAR DIAMETERS INTO EACH ELEMENT. SPLICES IN REINFORCING, WHERE PERMITTED, SHALL BE 48 BAR DIAMETERS

CONCRETE SLABS ON GRADE:
 SHALL BE INSTALLED OVER MINIMUM 6 MIL POLYETHYLENE VAPOR RETARDER WITH JOINTS LAPPED 6" AND SEALED OVER CLEAN, COMPACTED EARTH OR FILL WITH APPROVED CHEMICAL SOIL TREATMENT FOR PREVENTION OF SUBTERRANEAN TERMITES. **SAWCUTS:** FOR
 CONTROLLED CRACKING CUT A 1" SAWCUT INTO SLAB IN A 12"x12" GRID WITHIN 12 HOURS OF CONCRETE PLACEMENT, PROVIDE SAWCUTS THROUGH OUT SLAB CALL EOR FOR ALTERNATIVE METHODS.

WOOD FRAMING SPECIFICATIONS:
 ALL WOOD FRAMING HAS BEEN DESIGNED IN ACCORDANCE WITH NATIONAL DESIGN SPECIFICATIONS (NDS) FOR WOOD CONSTRUCTION, LATEST EDITION. ALL WOOD MEMBERS EXPOSED TO WEATHER OR IN CONTACT WITH MASONRY, CONCRETE OR SOIL SHALL BE
 PRESSURE-TREATED. IF ADO OR NON-DOT DURATE PRESERVATIVE TREATMENT IS USED, ALL ATTACHED FASTENERS SHALL BE HOT DIPPED GALVANIZED. IF AZCA PRESERVATIVE IS USED, ALL ATTACHED FASTENERS SHALL BE STAINLESS STEEL.

PRE-ENGINEERED WOOD TRUSSES:
 SHALL BEAR THE DESIGN OF AN ENGINEER IN THE STATE WHERE PROJECT IS BEING BUILT AND SHALL COMPLY WITH NFPA, TPI, AND AITC 100. CONTRACTOR SHALL VERIFY THAT ADEQUATE TRUSS BEARING IS INSTALLED AT ALL TRUSSES AS INDICATED IN THE TRUSS SHOP
 DRAWINGS. ALL TRUSS-TO-TRUSS CONNECTIONS AND TRUSS PROFILES ARE THE RESPONSIBILITY OF THE DELEGATED TRUSS ENGINEER. ALL TRUSSES SHALL HAVE TEMPORARY BRACING FOR HANDLING, INSTALLING & BRACING METAL
 PLATE CONNECTED WOOD TRUSSES, HIB-91". AT MULTIPLE STRAP CONNECTIONS, SPREAD STRAPS TO AVOID NAILING CONFLICTS THROUGH TRUSS. WHEN USING (2) STRAPS ON SINGLE PLY TRUSSES, PLACE STRAPS DIAGONALLY ACROSS DBL. TOP PLATE FROM EA. OTHER.

ROOF COVERING SPECIFICATIONS:
 THE CONTRACTOR SHALL BE RESPONSIBLE FOR THE DESIGN AND INSTALLATION OF THE ROOF COVERING SYSTEM. ASPHALT SHINGLES SHALL COMPLY WITH ASTM D3161 AND BE INSTALLED ACCORDING TO THE MANUFACTURER'S REQUIREMENTS. CLAY AND TILE ROOFS SHALL BE
 INSTALLED PER THE "CONCRETE AND CLAY ROOF TILE INSTALLATION MANUAL" AND THE MANUFACTURER'S REQUIREMENTS. STANDING SEAM METAL ROOFS SHALL COMPLY WITH ASTM E154 AND BE INSTALLED ACCORDING TO THE MANUFACTURER'S REQUIREMENTS. THE
 CONTRACTOR SHALL BE RESPONSIBLE FOR THE DESIGN AND INSTALLATION OF ALL METAL FLASHING AND VALLEY MATERIALS.

WATERPROOFING:
 THE CONTRACTOR SHALL BE RESPONSIBLE FOR THE DESIGN/INSTALLATION OF ALL WATER PROOFING.

WOOD FASTENING SPECIFICATIONS		
MEMBERS	CONNECTION TYPE	FASTENER
TOP PLATE TO TOP PLATE	FACE NAIL	2-GUN NAILS @ 12" STAG.
TOP PLATE, LAPS/INTERSECTION	FACE NAIL	(2-16d) 3-GUN NAILS
DBL. TOP PLATE TO STUD	FACE NAIL	(2-16d) 3-GUN NAILS
RIM JOIST TO TOP PLATE	TOE NAIL	(8d @ 6") GUN NAIL @ 6"
CEILING JOIST TO TOP PLATE	TOE NAIL	(3-8d) 5-GUN NAILS
CEILING JOIST, OVER PARTITIONS	FACE NAIL	(3-16d) 4-GUN NAILS
CEILING JOIST, OVER RAFTER	FACE NAIL	(6-16d) 8-GUN NAILS
JOIST/TRUSS TO PLATE	TOE NAIL	(2-16d) 3-GUN NAILS
RAFTER TO PLATE	TOE NAIL	(3-8d) 3-GUN NAILS
JACK RAFTER TO HIP	TOE NAIL	(3-10d) 4-GUN NAILS
ROOF RAFTER TO 2x... RIDGE BM.	TOE NAIL	(2-16d) 3-GUN NAILS
CONT. HEADER, TWO PIECES	FACE NAIL	16d @ 16" O.C. @ EDGE
CONT. HEADER TO STUD	TOE NAIL	(3-16d) 4-GUN NAILS
STUD TO SOLE PLATE	TOE NAIL	(3-16d) 4-GUN NAILS
SOLE PLATE TO JOIST/BLOCKING	FACE NAIL	(16d @ 16") GUN NAIL @ 8"

BRICK NOTES / LINTEL SCHD		
LINTEL DIMENSION	MIN. BRG.	MAX. SPAN
L3 1/2 x 3 1/2 x 1/4	4"	6'-0"
L4 x 3 1/2 x 1/4	6"	8'-0"
L5 x 3 1/2 x 1/4	6"	10'-0"
L6 x 3 1/2 x 1/4	6"	12'-0"
L7 x 3 1/2 x 1/4	6"	16'-0"

PLAN LEGEND AND ABBREVIATIONS		
INTERIOR LOAD BEARING WALL GABLE X-BRACE, SEE DETAIL 10/S.O. DESIGNATES SHEARWALL, THE HIDDEN LINE DESIGNATES SIDE OF WALL. THE SHEARWALL SHEATHING TO BE APPLIED. 8d @ 3/8" DESIGNATES RE COMMONS @ 3" O.C. EDGE & 6" O.C. "IN THE FIELD" SW 3/6"	BUILT-UP POST IN THE WALL HEADER SIZE, JACK AND KING STUD QUANTITY BRICK VENEER WEATHER BARRIER LINTEL ATTACHMENT SEE NOTE 2 BRICK LINTEL SEE SCHEDULE	LG = Long Manuf. Mono OC = On Center OSB = Oriented Strand Board PERP = Perpendicular PRE ENG = Pre Engineered PSF = Pounds per Square Foot PI = Pounds per Square Inch EQ = Equal QT = Quick Tie REIN = Reinforce SF = Square Foot SPF = Spruce Pine Fir THRU = Through TYP = Typical UNL = Unless Otherwise Noted VERT = Vertical WWF = Welded Wire Fabric

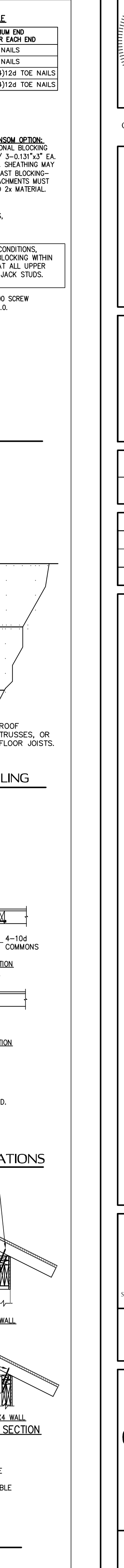
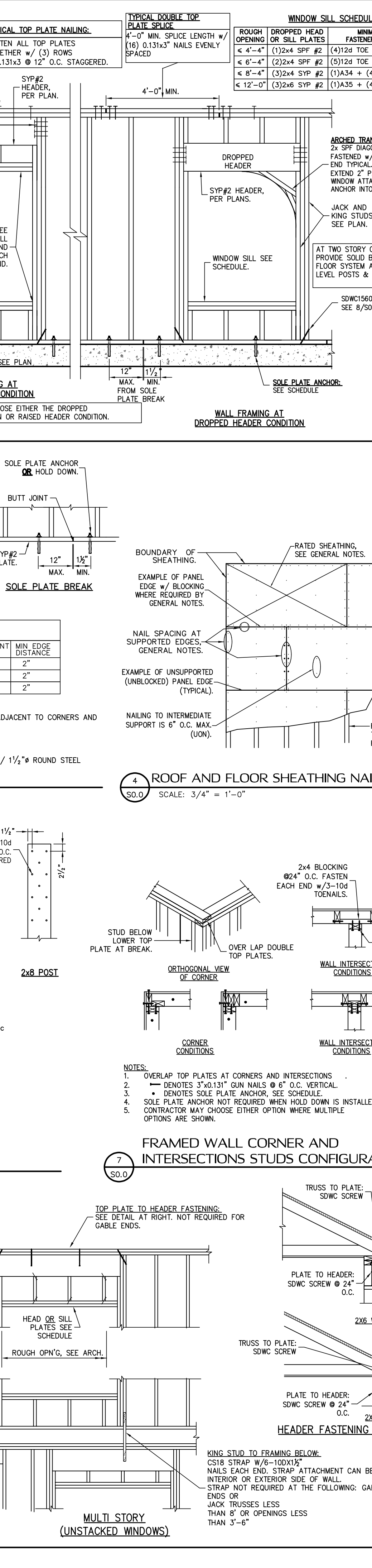
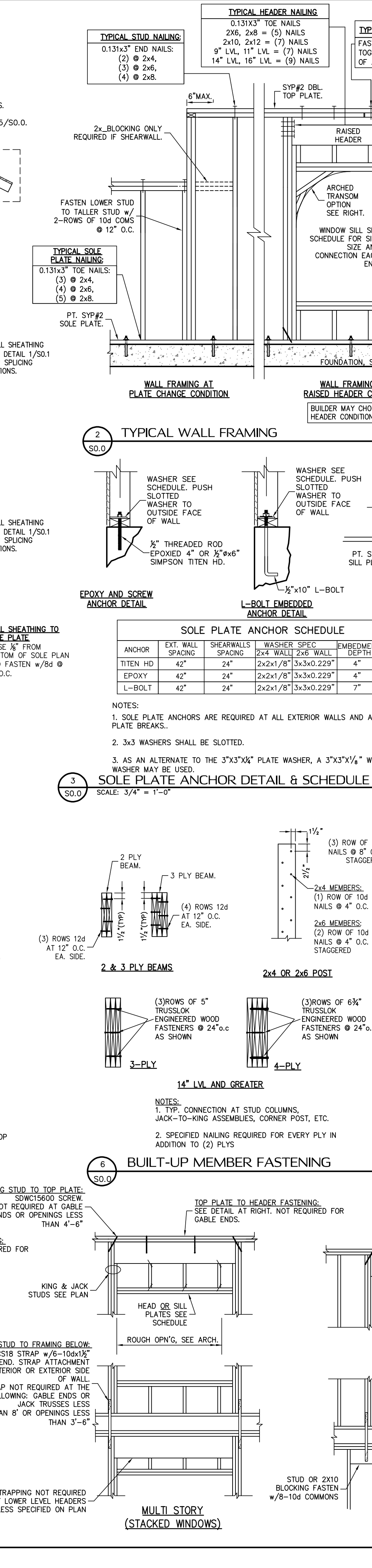
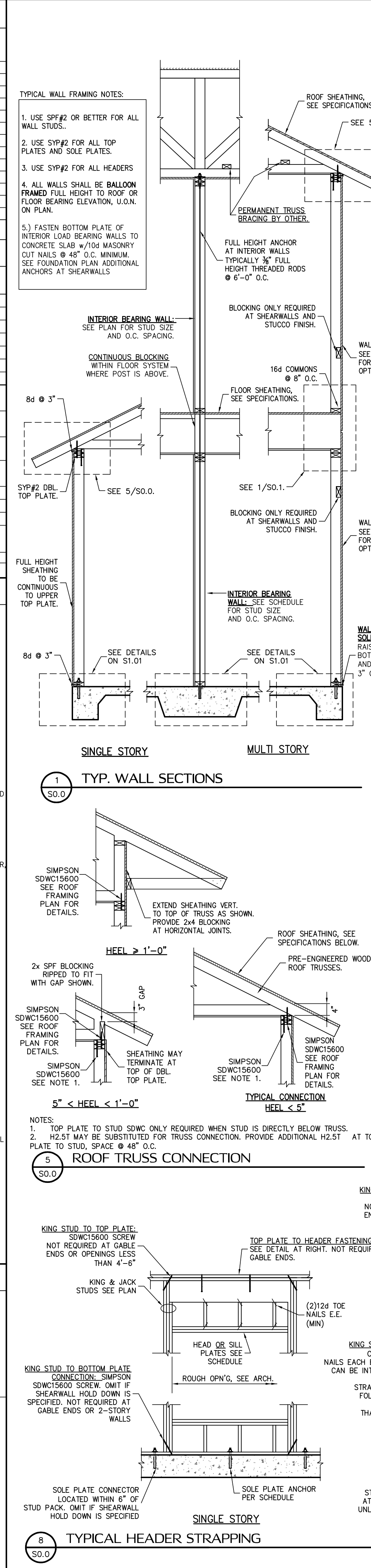

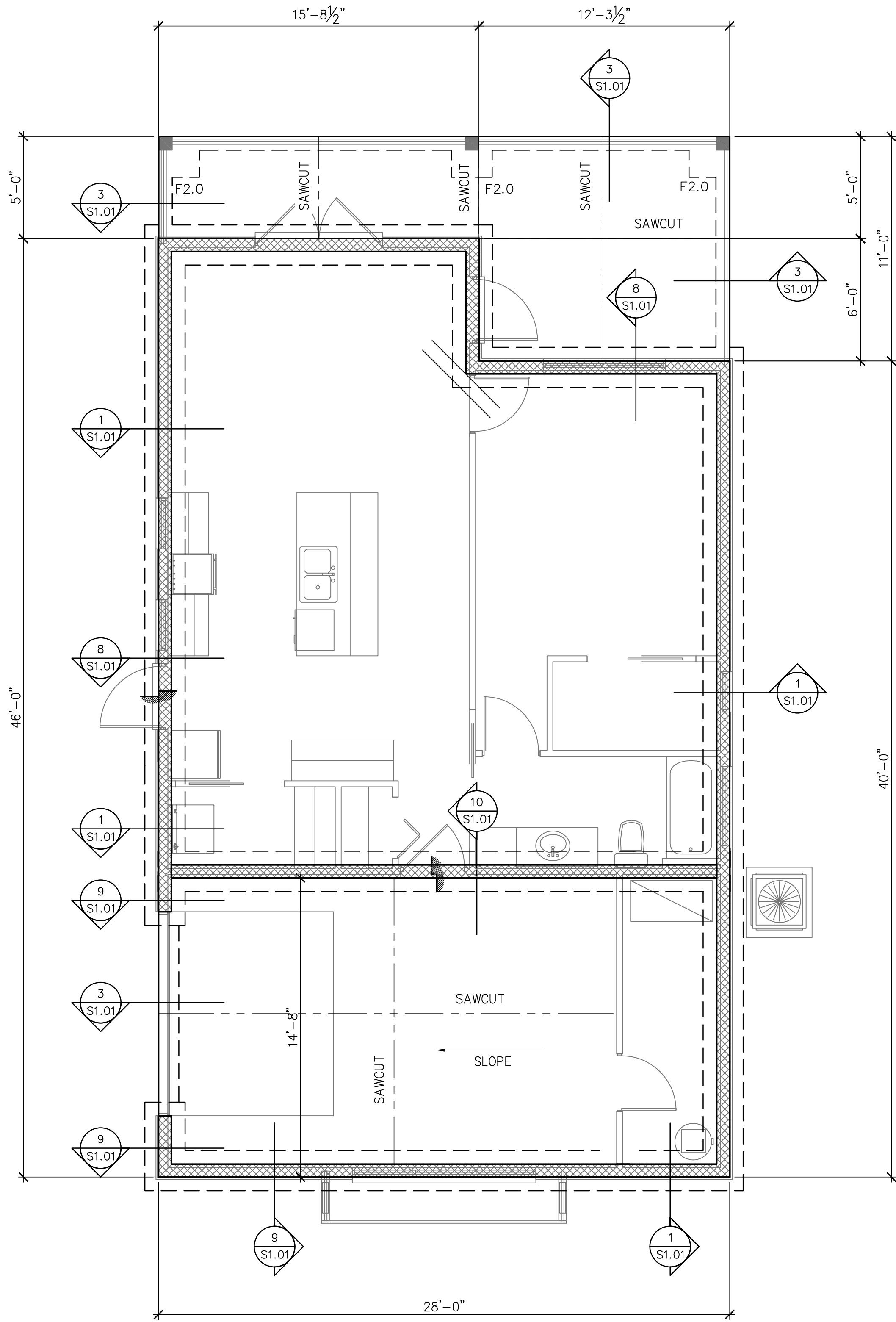

FOUNDATION PLAN
SCALE: 1/4" = 1'-0"

FOUNDATION LEGEND

	DESIGNATES SLAB EDGE LINE
	DESIGNATES FOOTING LINE
	DESIGNATES SAWCUT LINE
	DESIGNATES STEMWALL
	DESIGNATES SLAB STEP RECESS

FOOTING SCHEDULE

TYPE	DEPTH	WIDTH	BOTTOM BARS
F2.0	1'-0"	2'-0"x2'-0"	(3) #5 EW
F2.5	1'-0"	2'-6"x2'-6"	(3) #5 EW
F3.0	1'-0"	3'-0"x3'-0"	(3) #5 EW
F3.5	1'-0"	3'-6"x3'-6"	(4) #5 EW
F4.0	1'-4"	4'-0"x4'-0"	(4) #5 EW

GENERAL FOUNDATION NOTES

1. THIS FOUNDATION PLAN ONLY CONVEYS STRUCTURAL INFORMATION. SEE ARCH FOR DIMENSIONS.

2. SEE GENERAL NOTES AND SPECIFICATIONS ON S0.0 FOR FEATURES NOT INCLUDED WITHIN THIS PLAN.

3. FOOTINGS AND FOUNDATIONS SHALL BE IN ACCORDANCE WITH LOCAL BUILDING CODES.

4. SOIL COMPACTION AND FILL SHALL BE COMPACTED TO A MIN. OF 95% MODIFIED PROCTOR IN ACCORDANCE WITH ASTM D 1557.

CONTRACTOR TO
VERIFY DIMENSIONS

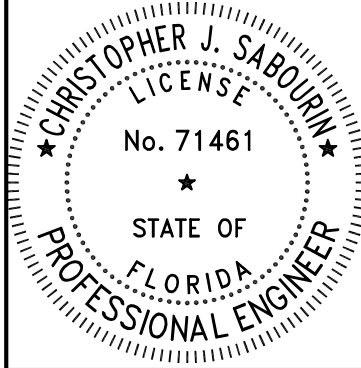

0.10.23
Christopher J Sabourin
FL PE #71461

SABO
STRUCTURAL
ENGINEERING
CA#32529
235 9TH AVE N
JAX BEACH, FL 32250
904-712-5750
CHRIS@SABOENG.COM

PLAN NAME
KARLTON RESIDENCE
SSE No.
23-0561

ISSUE	DATE
PERMIT	10.06.23
REVISIONS	DATE

STRUCTURAL ENGINEERING FOR
THE KARLTON GAME ROOM/IN LAW SUITE

FIELD ALTERATION
CONTRACTOR SHALL CONTACT SABO
STRUCTURAL ENGINEERING PRIOR TO
MAKING ANY STRUCTURAL FIELD
MODIFICATIONS WHICH MAY VARY
FROM THE INTENT OF THE ORIGINAL
CONSTRUCTION DOCUMENTS. ANY
FIELD ALTERATIONS MADE PRIOR TO
BEING APPROVED BY CHRISTOPHER
SABOURIN MAY RESULT IN ADDITIONAL
ENGINEERING OR INSPECTION FEES.

SCALING
DO NOT SCALE DIMENSIONS FROM
THESE DRAWINGS. IF A DIMENSION IS
UNCLEAR REFER TO THE
ARCHITECTURAL DRAWINGS OR
CONTACT THE E.O.R.

FOUNDATION
PLAN

SHEET
S1.0
SHEET 3 OF 7

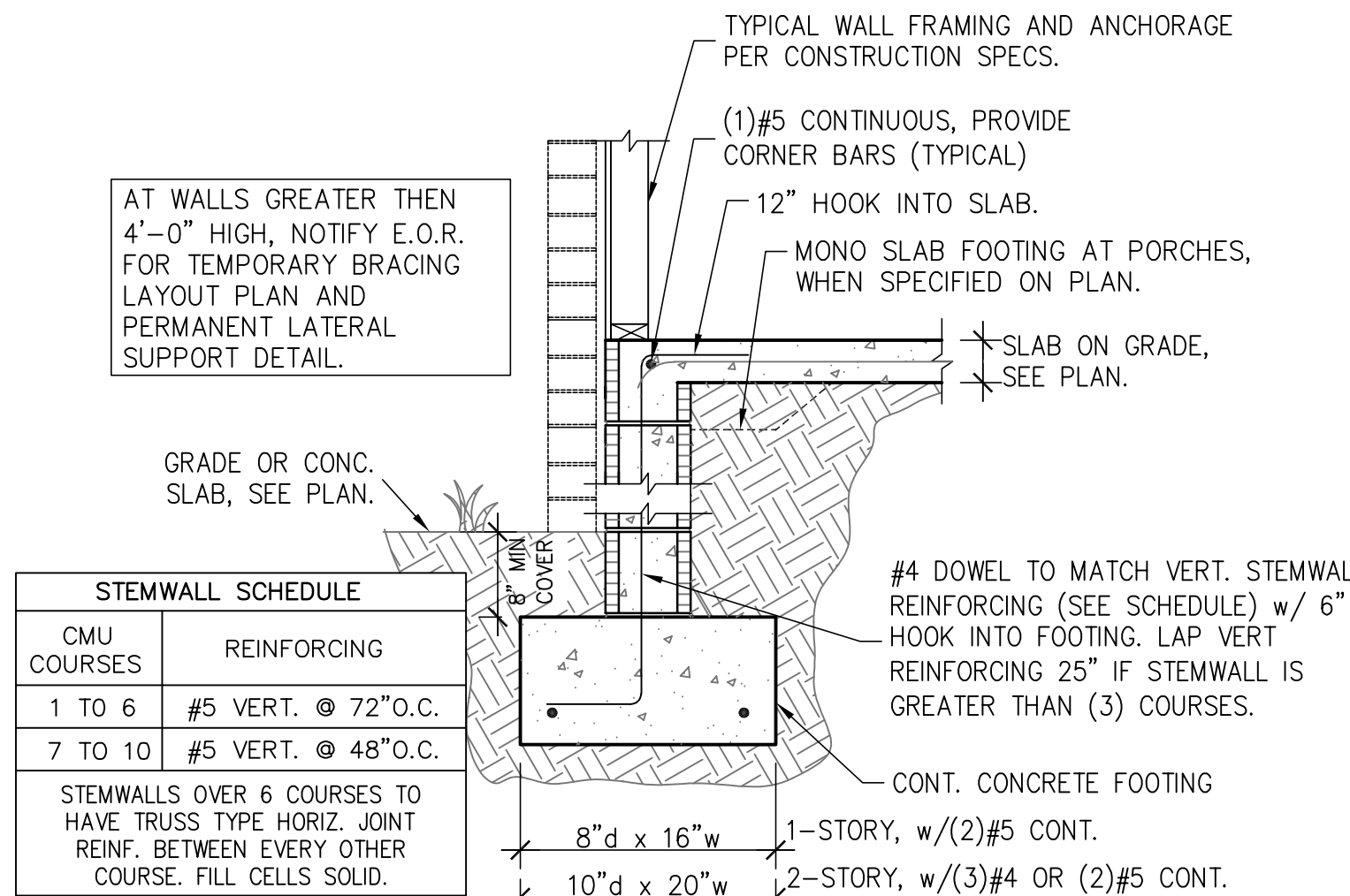

1 STEMWALL FOOTING
S1.01 SCALE: 3/4" = 1'-0"

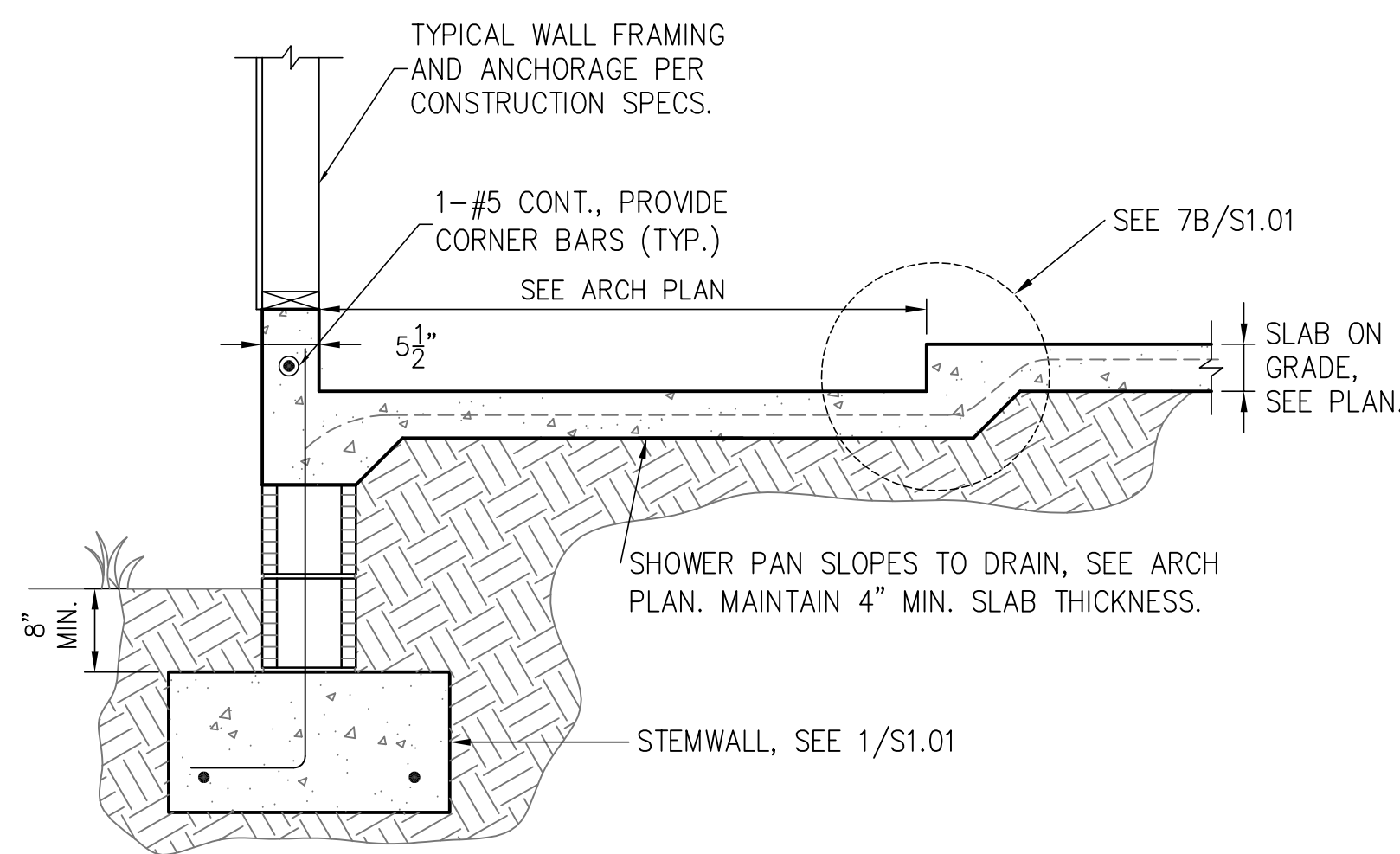

2 FOOTING W/ SHOWER RECESS
S1.01 SCALE: 3/4" = 1'-0"

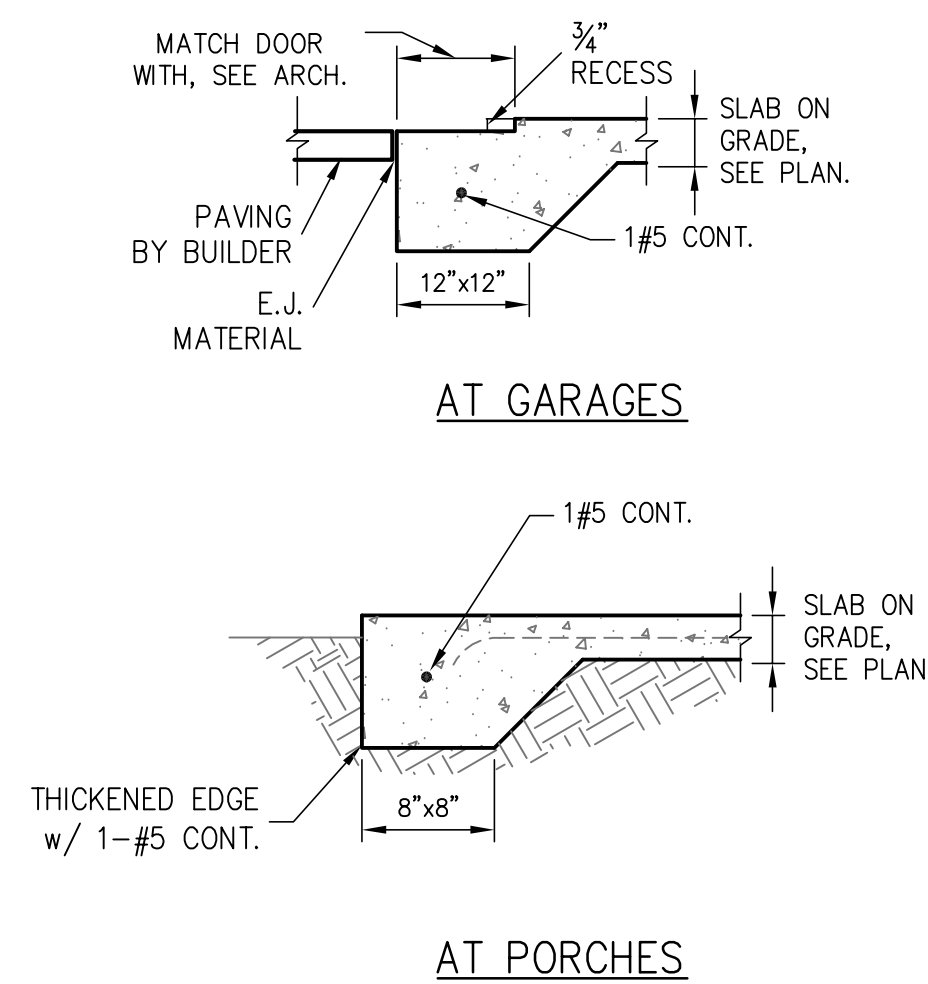

3 THICKENED SLAB
S1.01 SCALE: 3/4" = 1'-0"

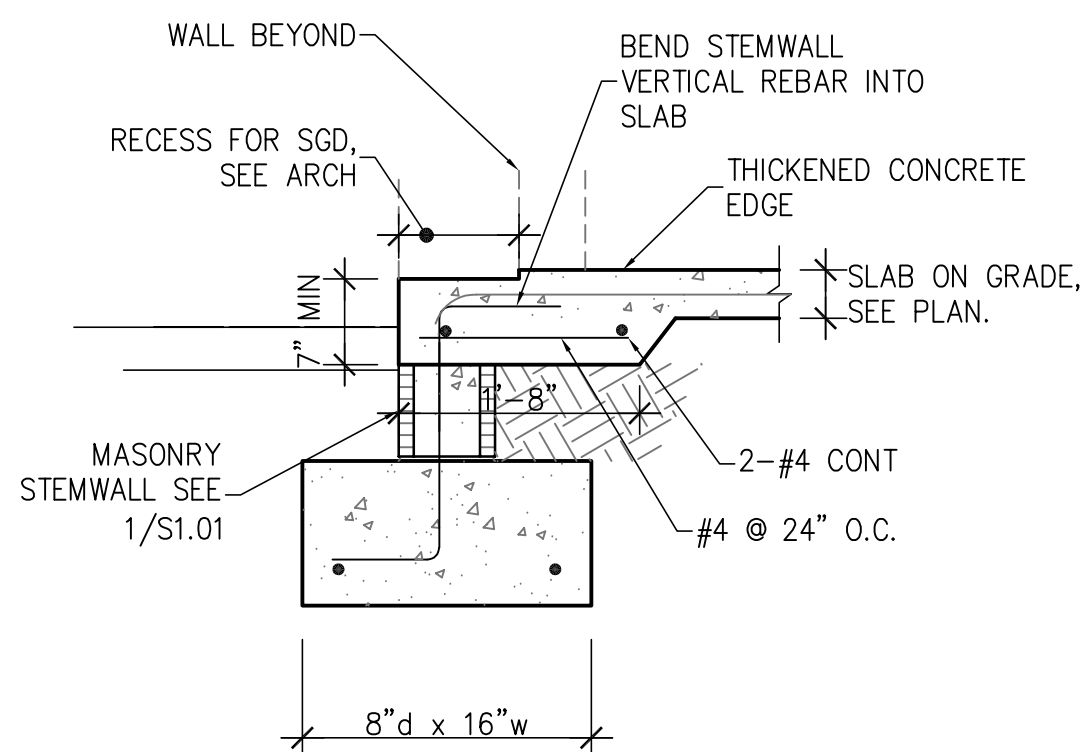

4 STEMWALL FOOTING AT SLIDER
S1.01 SCALE: 3/4" = 1'-0"

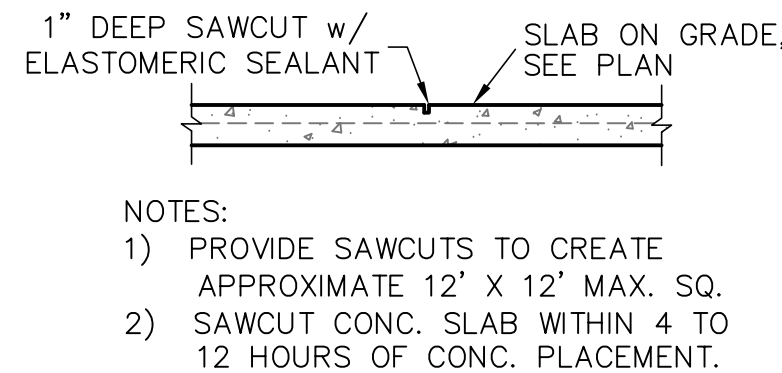

5 SAW CUT DETAIL
S1.01 SCALE: 3/4" = 1'-0"

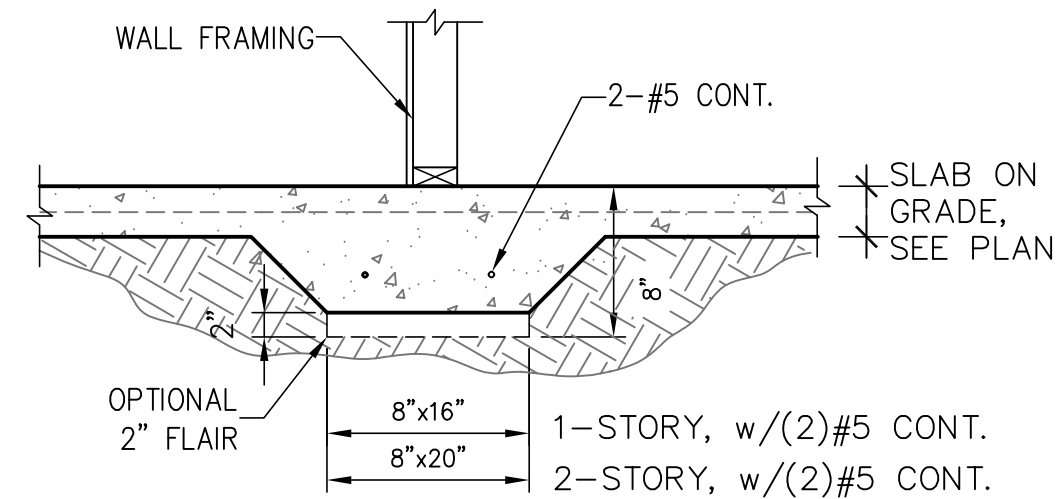

6 BEARING AT INTERIOR
S1.01 SCALE: 3/4" = 1'-0"

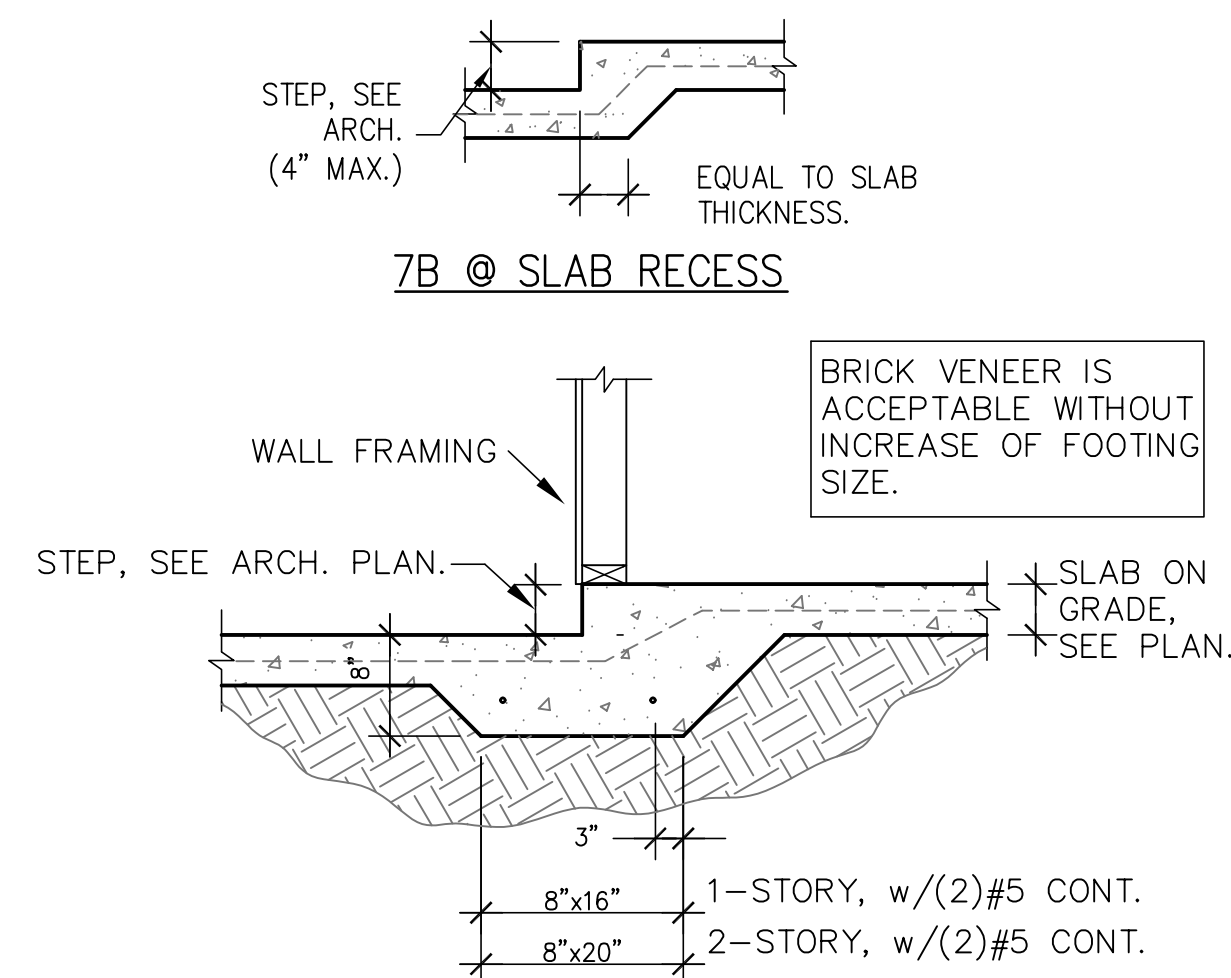

7 MONO. FOOTING AT STEP-DOWN
S1.01 SCALE: 3/4" = 1'-0"

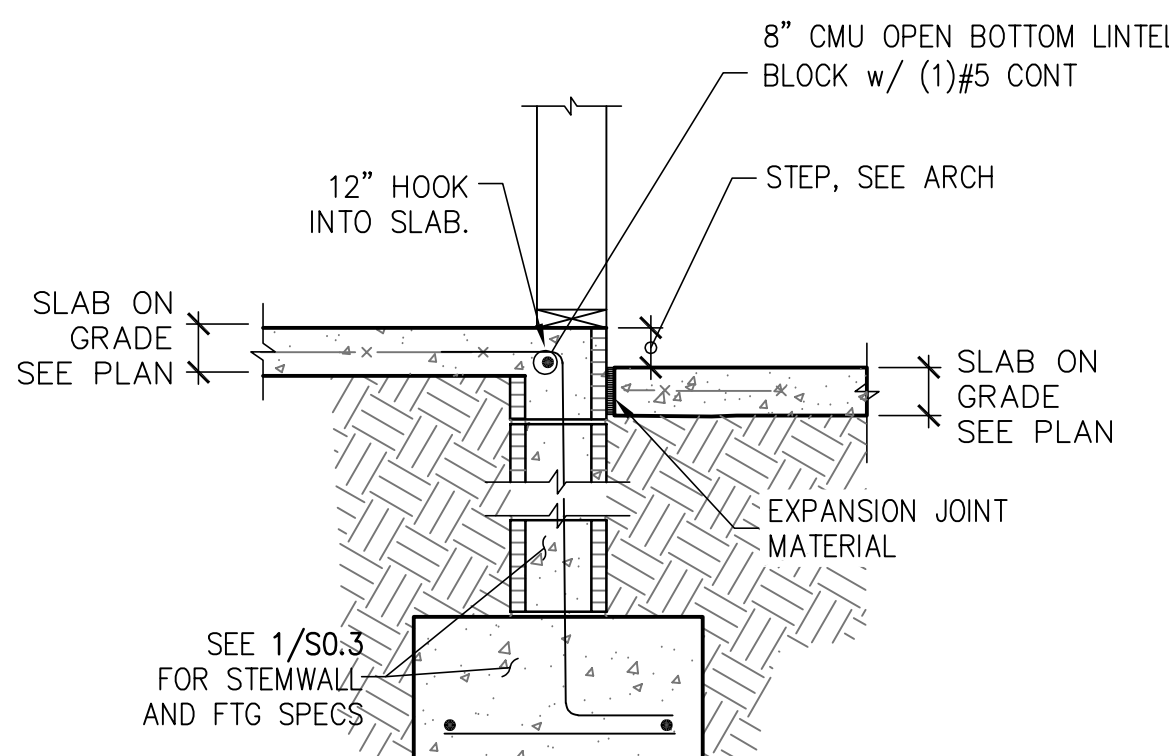

8 STEP AT STEMWALL
S1.01 SCALE: 3/4" = 1'-0"

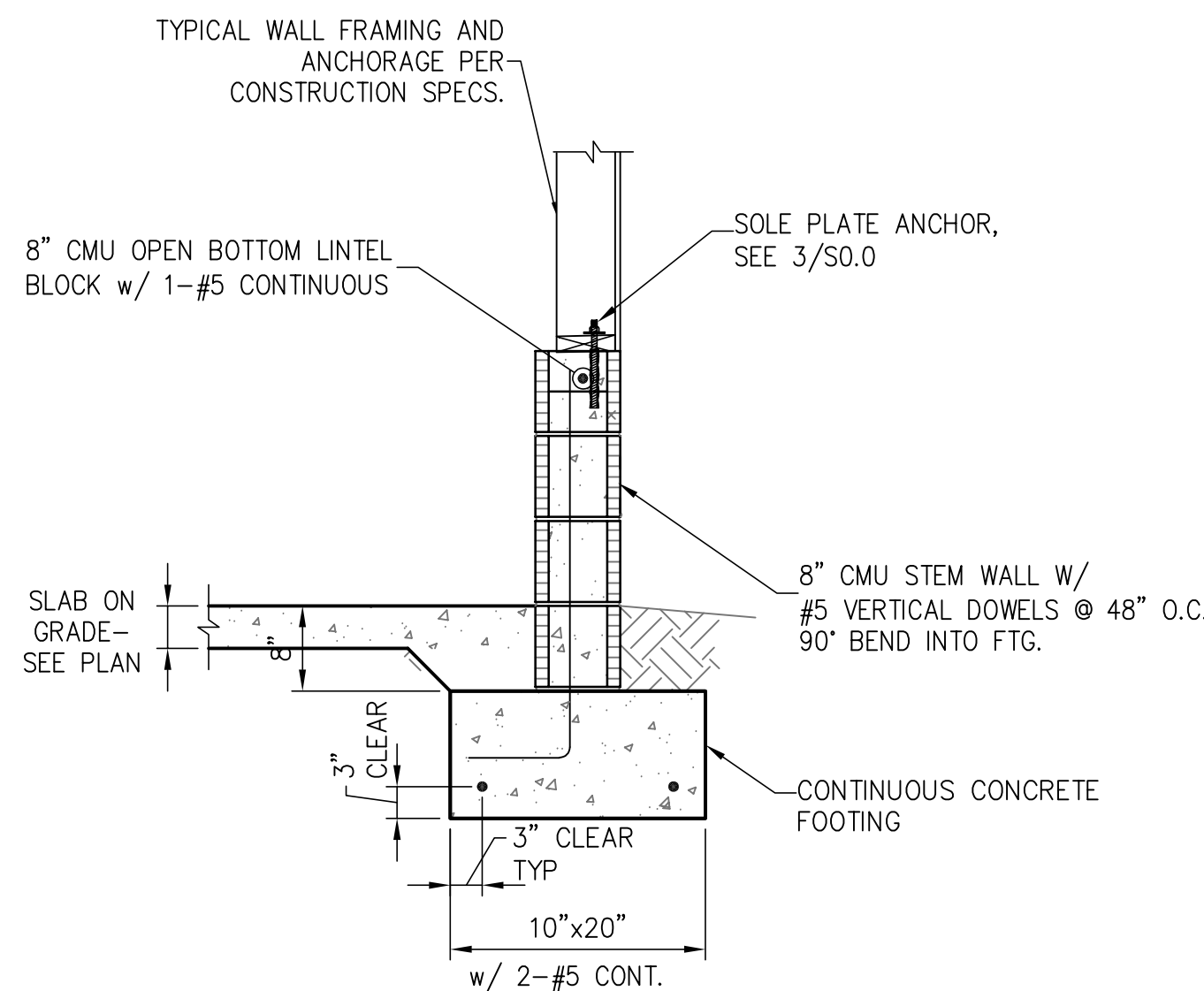

9 GARAGE STEM WALL
S1.01 SCALE: 3/4" = 1'-0"

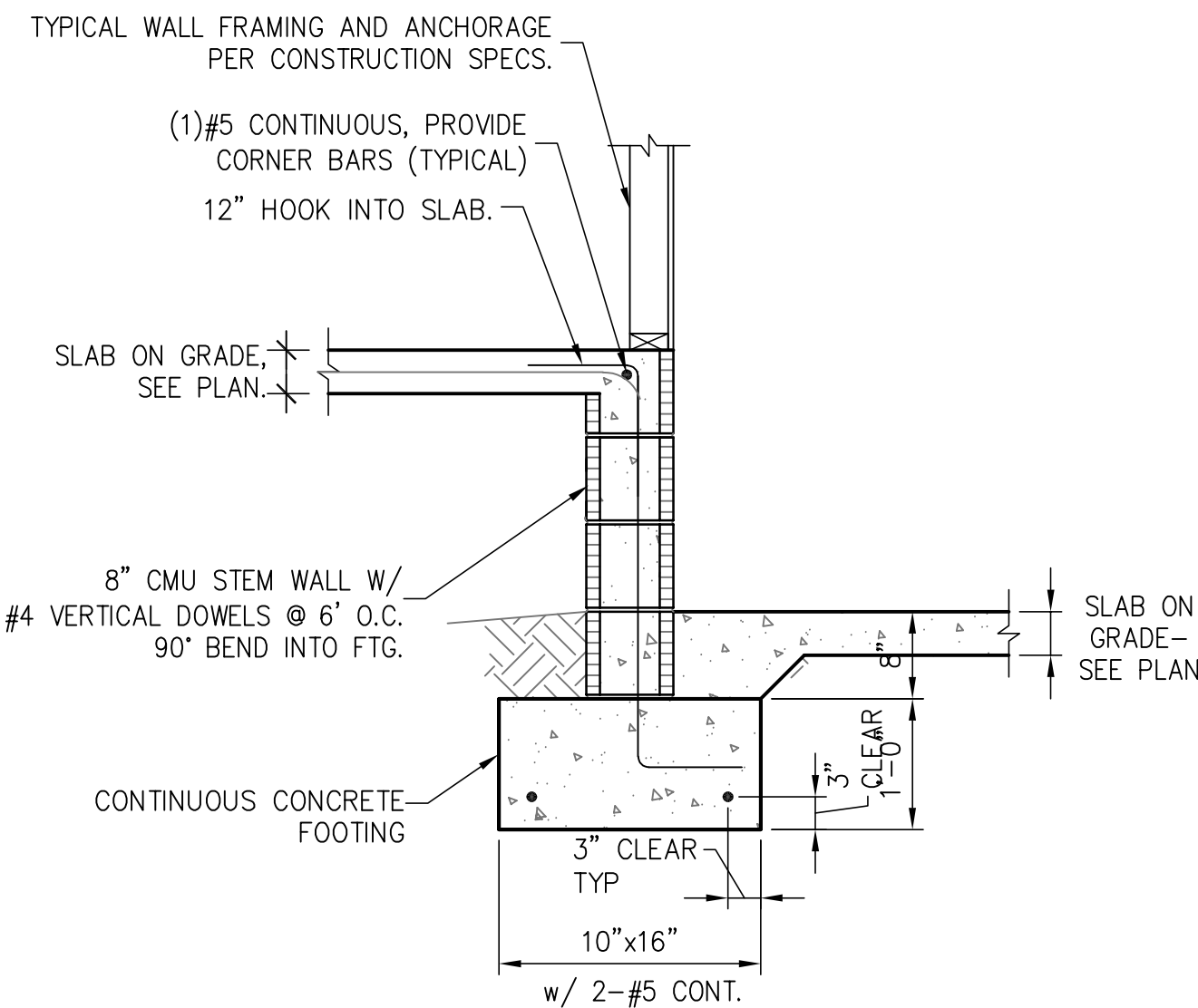

10 STEMWALL AT GARAGE
S1.01 SCALE: 3/4" = 1'-0"

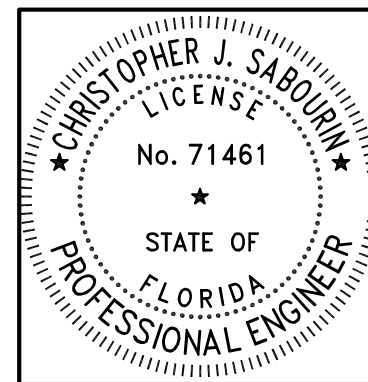

Christopher J. Sabourin
FL PE #71461

SABO
STRUCTURAL
ENGINEERING
CA#32529
235 9TH AVE N
JAX BEACH, FL 32250
904-712-5750
CHRIS@SABOENG.COM

PLAN NAME
KARLTON RESIDENCE
SSE No.
23-0561

ISSUE	DATE
PERMIT	10.06.23
REVISIONS	DATE

STRUCTURAL ENGINEERING FOR
THE KARLTON GAME ROOM/IN LAW SUITE

FIELD ALTERATION
CONTRACTOR SHALL CONTACT SABO STRUCTURAL ENGINEERING PRIOR TO MAKING ANY STRUCTURAL FIELD MODIFICATIONS WHICH MAY VARY FROM THE INTENT OF THE ORIGINAL CONSTRUCTION DOCUMENTS. ANY FIELD ALTERATIONS MADE PRIOR TO BEING APPROVED BY CHRISTOPHER SABOURIN MAY RESULT IN ADDITIONAL ENGINEERING OR INSPECTION FEES.

SCALING
DO NOT SCALE DIMENSIONS FROM THESE DRAWINGS. IF A DIMENSION IS UNCLEAR REFER TO THE ARCHITECTURAL DRAWINGS OR CONTACT THE E.O.R.

FOUNDATION
DETAILS

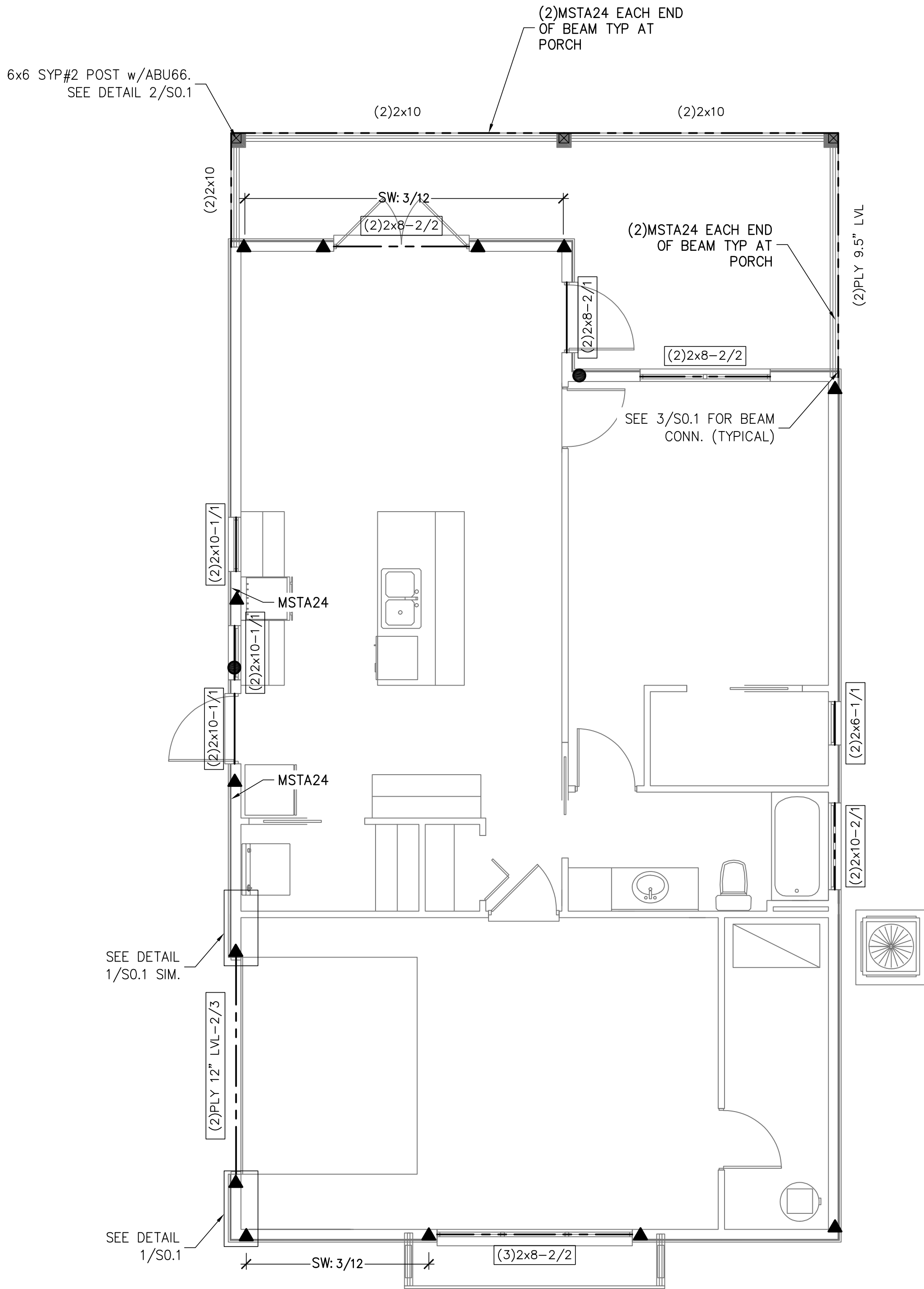

SHEET
S1.01
SHEET 4 OF 7







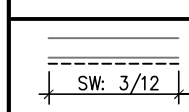

WALL FRAMING PLAN

SCALE: 1/4" = 1'-0"

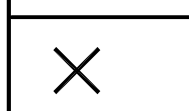
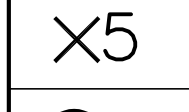
SYMBOLS LEGEND

	DESIGNATES OSB SHEARWALL. THE HIDDEN LINE DESIGNATES SIZE OF WALL. THE SHEARWALL SHEATHING TO BE APPLIED, 8d @ 6" O.C. "IN THE FIELD"
(2)2x8-1/2	DESIGNATES THE HEADER SIZE, NUMBER OF PLYS & JACK/ANG STUDS NEEDED FOR SUPPORT HEADER.
	BEAM OR TRUSS, SEE PLAN

ANCHOR LEGEND

	3/4" A307 DIAMETER FULL HEIGHT THREADED ROD, SEE DETAIL 12/SO.1
	5/8" A307 DIAMETER FULL HEIGHT THREADED ROD, SEE DETAIL 12/SO.1
	3/4" A307 DIAMETER THREADED ROD TERMINATES AT FIRST FLOOR TOP PLATE, SEE DETAIL 12/SO.1
	5/8" A307 DIAMETER THREADED ROD TERMINATES AT FIRST FLOOR TOP PLATE, SEE DETAIL 12/SO.1
	SIMPSON HTTS SEE DETAIL 15/SO.1
	SIMPSON DTT22 SEE DETAIL 15/SO.1
	SIMPSON LTT20B SEE DETAIL 15/SO.1

WALL STUD SCHEDULE

LOCATION	PLATE HEIGHT	STUD SIZE & SPACING
EXTERIOR	9'-1" MAX	2x4 SPF#2 @ 16" O.C.
EXTERIOR	10'-1" MAX	2x6 SPF#2 @ 16" O.C. @ 2x4 SPF#2 @ 12" O.C.
EXTERIOR	10'-1" TO 14'-0" MAX	2x6 SPF#2 @ 16" O.C.
INTERIOR	10'-0" MAX	2x4 SPF#2 @ 16" O.C.
INTERIOR	12'-0" MAX	2x6 SPF#2 @ 16" O.C. @ 2x4 SPF#2 @ 12" O.C.

- STUD NOTES:**
- 1.) WALL STUDS SPECIFIED ON PLAN SUPERSEDE THIS TABLE
 - 2.) MINIMUM STUD SIZE AND SPACING ARE SHOWN. CONTRACTOR MAY INCREASE STUD SIZE TO MEET ARCHITECTURAL REQUIREMENTS.
 - 3.) SPF DENOTES SPRUCE PINE FIR.. SYP DENOTES SOUTHERN YELLOW PINE.
 - 4.) USE SYP#2 FOR ALL TOP PLATES AND SOLE PLATES.
 - 5.) FASTEN BOTTOM PLATE OF INTERIOR LOAD BEARING WALLS TO CONCRETE SLAB w/16d MASONRY CUT NAILS @ 16" O.C. MINIMUM. SEE 3/SO.0 FOR ADDITIONAL ANCHORS AT SHEARWALLS

COMBINED USE PANEL NOTES

1. EXTERIOR WALL SHEATHING SHALL BE CONTINUOUS FROM BOTTOM PLATE TO UPPER MOST TOP PLATE. SEE DETAIL 1/SO.1 FOR SHEATHING SPICE LOCATIONS FOR MULTI STORY CONDITIONS
2. SEE SHEET SO.0 FOR WALL SHEATHING SPECIFICATIONS.
3. UPPER MOST TOP PLATE SUPPORTING ROOF MEMBERS SHALL BE STRAPPED AS SHOWN IN DETAIL 1/SO.0
4. INSTALL SOLE PLATE ANCHORS PER DETAIL 3/SO.0

GENERAL NOTES

1. SEE DETAIL 2/SO.0 FOR WALL FRAMING DETAIL. SEE WALL STUD SCHEDULE THIS SHEET FOR STUD SIZES AND SPACING. AT GIRDERS AND BEAMS, PROVIDE STUDS BELOW TO MATCH BEAM/GIRDER PLYS.
2. SEE SHEET SO.0 FOR ROOF AND FLOOR SHEATHING SPECIFICATIONS.
3. WHERE FRAMING MEMBERS CONSIST OF MULTIPLE PLYS (BEAMS, HEADER, AND STUDS) FASTEN PLYS TOGETHER PER DETAIL 6/SO.0
4. INSTALL SOLE PLATE ANCHORS PER DETAIL 3/SO.0
5. AT SHEARWALLS, PROVIDE DIAPHRAGM ATTACHMENT PER DETAIL 5/SO.1
6. FOR ATTACHMENT OF EXTERIOR WALLS THAT TERMINATE BETWEEN TRUSSES, SEE 5A/SO.1
7. AT PORCHES, SEE DETAIL 2/SO.1 FOR FRAMING AND HOLD DOWNS

SOLE PLATE /ANCHOR SPACING SCHD

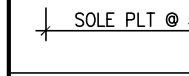
ALL EXTERIOR WALL UNLESS OTHER NOTED	42" O.C.
SHEARWALLS (SW 8d@3"/6")	24" O.C.
	WHEN NOTED ON PLAN SEE NOTE 2

1. INSTALL SOLE PLATE ANCHORS PER DETAIL 3/SO.0
2. ANCHOR SPACING SHALL BE AS NOTED. FOR EXAMPLE - SOLE FLY @ 36" = 36" ON-CENTER SPACING

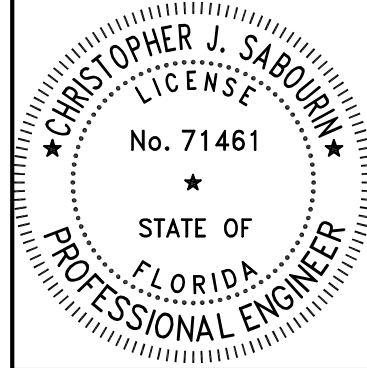

Christopher J Sabourin
FL PE #71461

SABO
STRUCTURAL
ENGINEERING
CA#32529
235 9TH AVE N
JAX BEACH, FL 32250
904-712-5750
CHRIS@SABOENG.COM

PLAN NAME
KARLTON RESIDENCE

SSE No.
23-0561

ISSUE	DATE
PERMIT	10.06.23
REVISIONS	DATE

STRUCTURAL ENGINEERING FOR
THE KARLTON GAME ROOM/IN LAW SUITE

FIELD ALTERATION
CONTRACTOR SHALL CONTACT SABO STRUCTURAL ENGINEERING PRIOR TO MAKING ANY STRUCTURAL FIELD MODIFICATIONS WHICH MAY VARY FROM THE INTENT OF THE ORIGINAL CONSTRUCTION DOCUMENTS. ANY FIELD ALTERATIONS MADE PRIOR TO BEING APPROVED BY CHRISTOPHER SABOURIN MAY RESULT IN ADDITIONAL ENGINEERING OR INSPECTION FEES.

SCALING
DO NOT SCALE DIMENSIONS FROM THESE DRAWINGS. IF A DIMENSION IS UNCLEAR REFER TO THE ARCHITECTURAL DRAWINGS OR CONTACT THE E.O.R.

WALL
FRAMING
PLAN

SHEET
S1.1
SHEET 5 OF 7

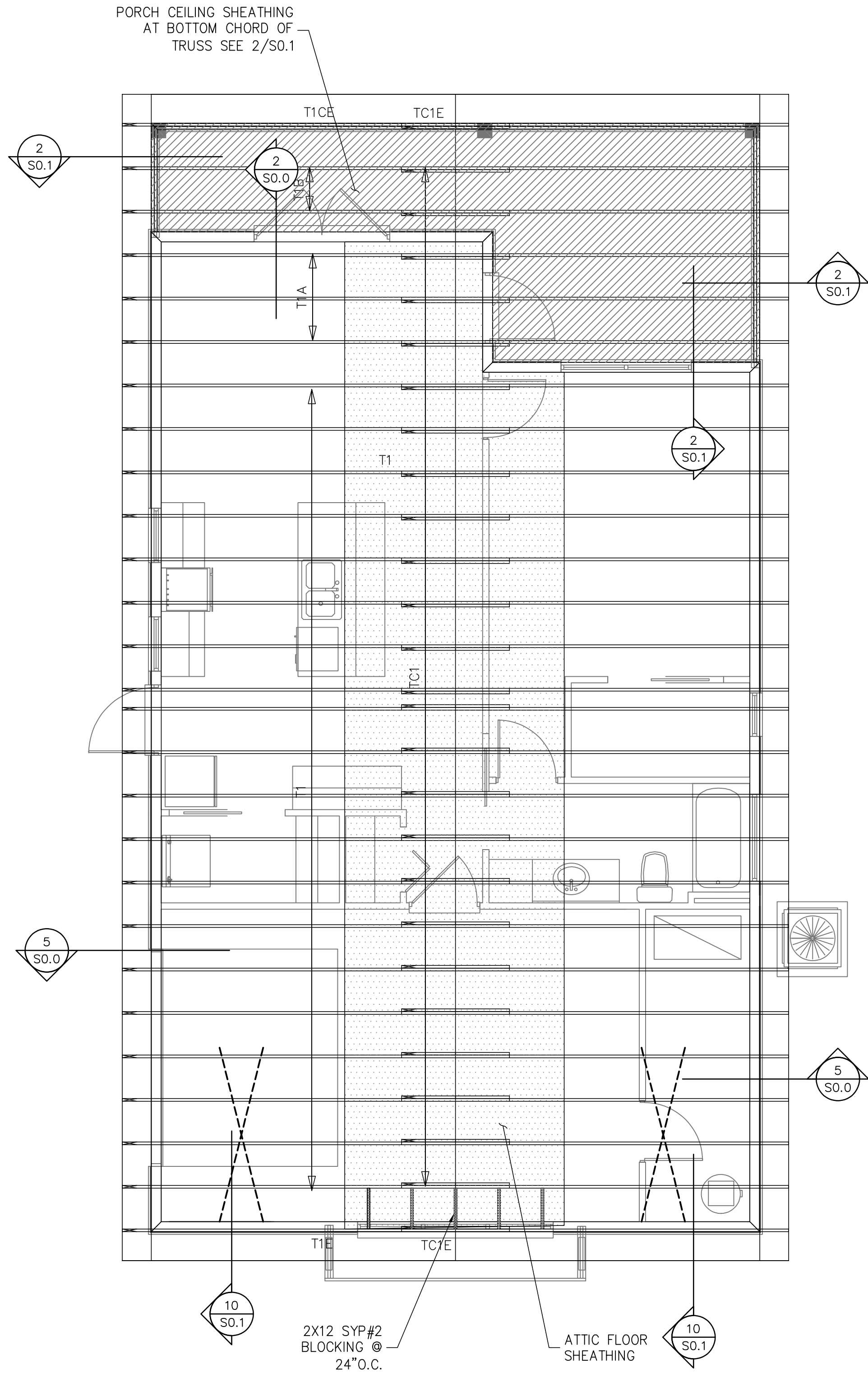

TRUSS / ROOF RAFTER NOTES: STRAPPING NOTES

- STRAP ROOF TRUSSES AND RAFTERS TO BEARING WITH 2-12D TOENAILS & 1-SIMPSON SDWC15600 SCREW UNLESS OTHERWISE NOTED

ROOF TRUSS PLACEMENT PLAN

SCALE: 1/4" = 1'-0"

SYMBOLS LEGEND

HTS16 DESIGNATES UPLIFT CONNECTION

FRAMING PLAN NOTES:

- FOR TYPICAL ROOF SHEATHING AND FRAMING, SEE SHEET S0.0.
- FOR SPECIFIC UPLIFT CONNECTIONS, SEE PLAN MIN. (1)SDWC CONNECTOR.
- FOR GENERAL DESIGN SPECIFICATIONS SEE SHEET S0.0.
- WHEN USING (2)X21 CLIPS ON 1 1/2" WIDE LAMBER, PLACE CLIPS DIAGONALLY ACROSS DOUBLE TOP PLATE FROM EACH OTHER.

TRUSS FASTENING DETAILS

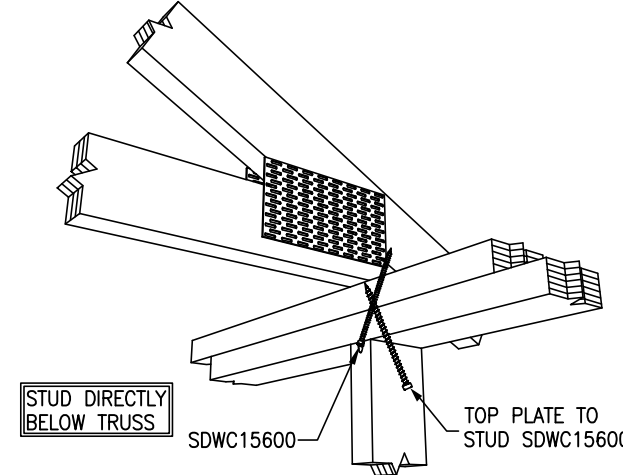

TRUSS TIE DOWN WITH SIMPSON SDWC

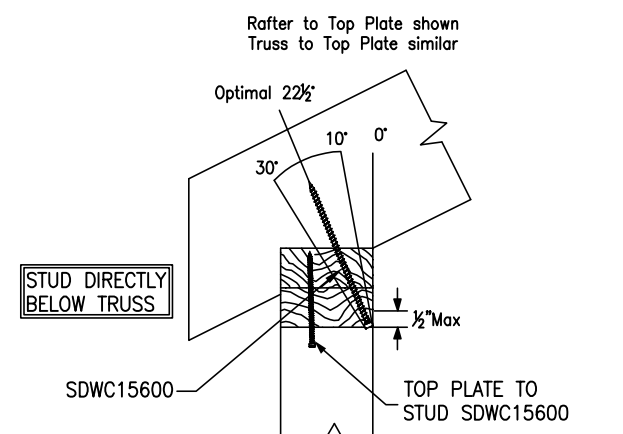

Note: 1. Sloped-roof rafters may be stepped up to and including a 12:12 pitch and must be "birdsmouth" cut.
2. Reference detail 4 for installation instructions.

SIMPSON SDWC INSTALLATION RANGE

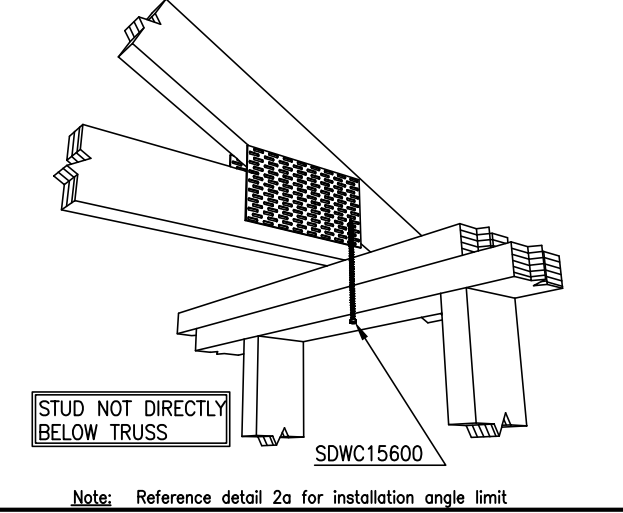

SDWC INSTALLATION

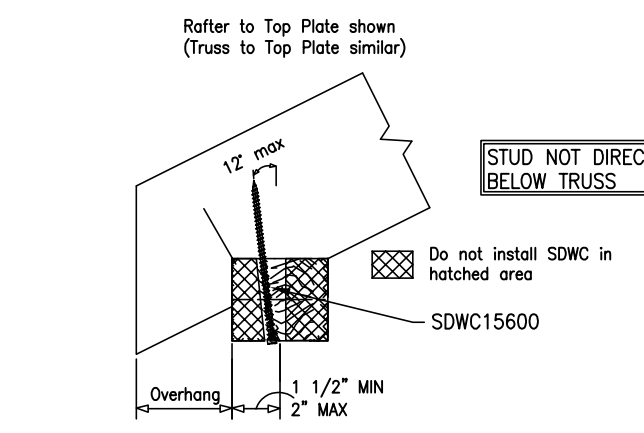

SDWC INSTALLATION RANGE

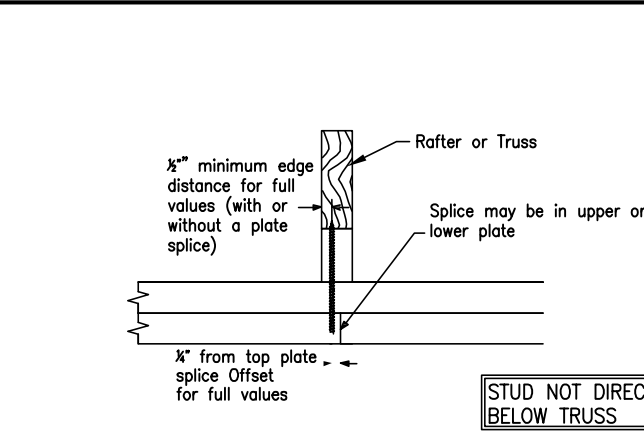

SDWC AT TOP PLATE SPLICE

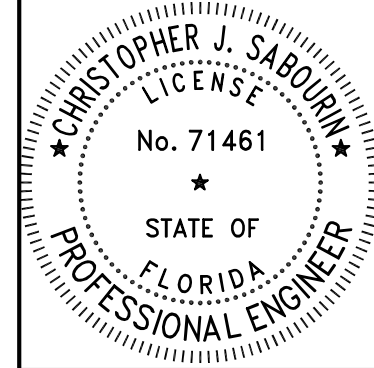

10.10.23
Christopher J Sabourin
FL PE #71461

SABO
STRUCTURAL
ENGINEERING
CA#32529
235 9TH AVE N
JAX BEACH, FL 32250
904-712-5750
CHRIS@SABOENG.COM

PLAN NAME
KARLTON RESIDENCE
SSE No.
23-0561

ISSUE	DATE
PERMIT	10.06.23
REVISIONS	DATE

STRUCTURAL ENGINEERING FOR
THE KARLTON GAME ROOM/IN LAW SUITE

FIELD ALTERATION
CONTRACTOR SHALL CONTACT SABO STRUCTURAL ENGINEERING PRIOR TO MAKING ANY STRUCTURAL FIELD MODIFICATIONS WHICH MAY VARY FROM THE INTENT OF THE ORIGINAL CONSTRUCTION DOCUMENTS. ANY FIELD ALTERATIONS MADE PRIOR TO BEING APPROVED BY CHRISTOPHER SABOURIN MAY RESULT IN ADDITIONAL ENGINEERING OR INSPECTION FEES.

SCALING
DO NOT SCALE DIMENSIONS FROM THESE DRAWINGS. IF A DIMENSION IS UNCLEAR REFER TO THE ARCHITECTURAL DRAWINGS OR CONTACT THE E.O.R.

ROOF TRUSS
PLACEMENT
PLAN

SHEET
S1.2
SHEET 6 OF 7

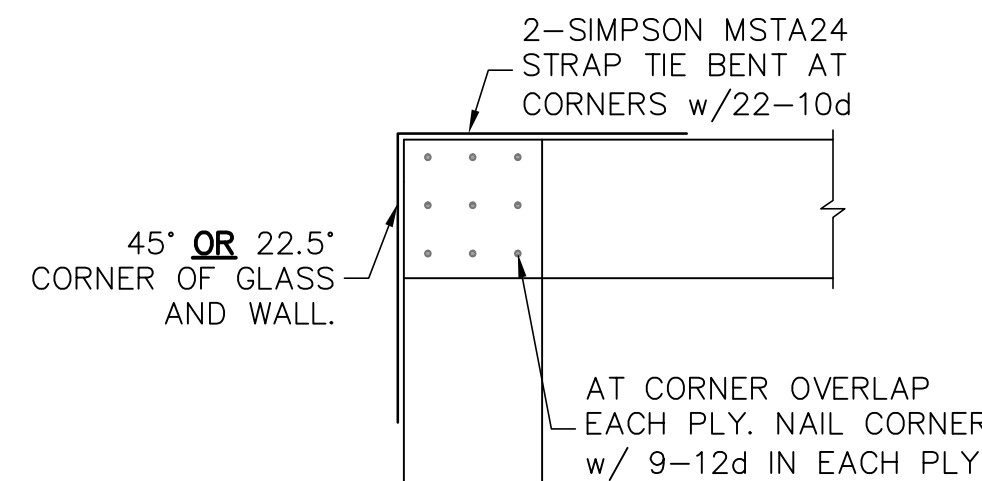
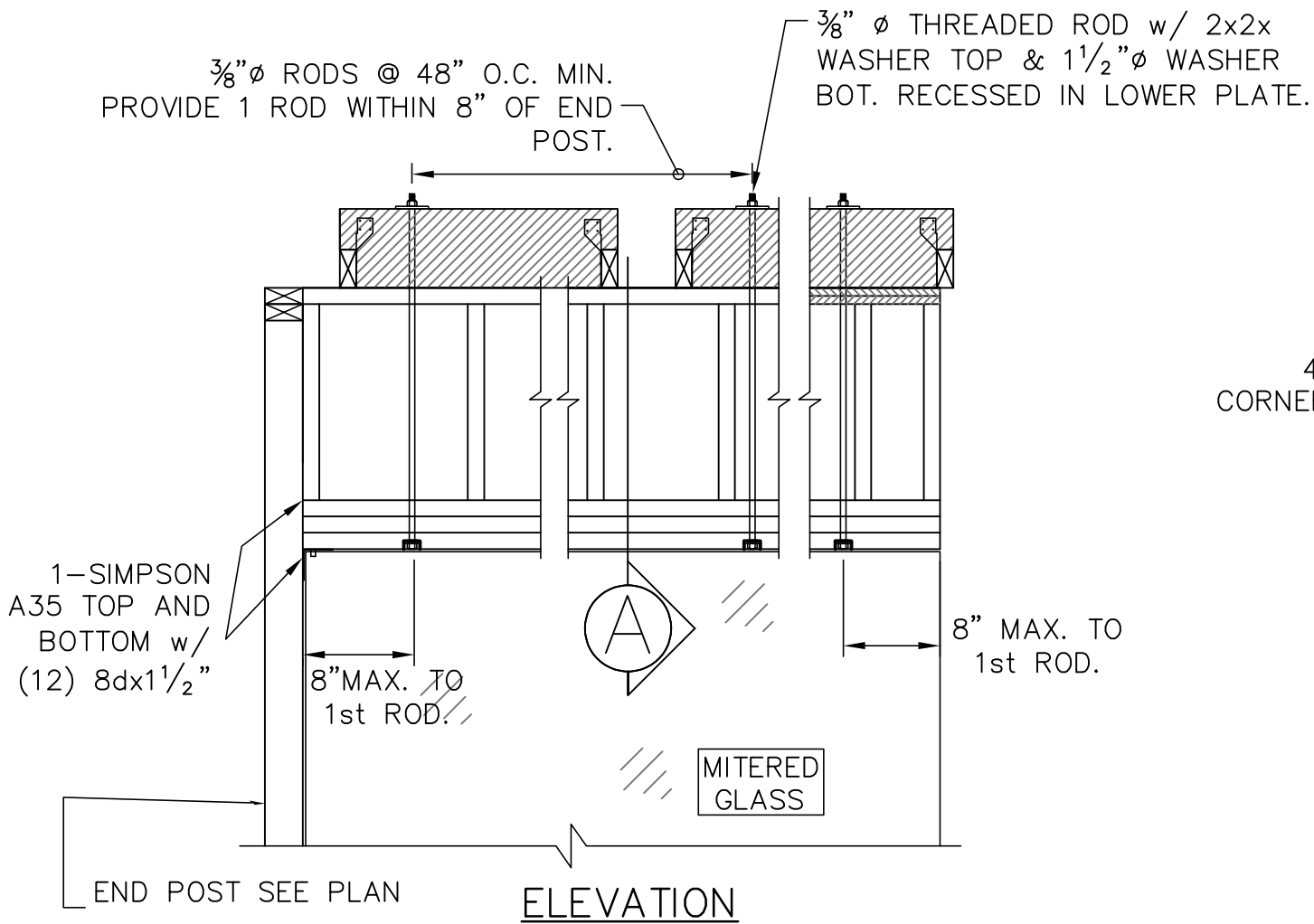
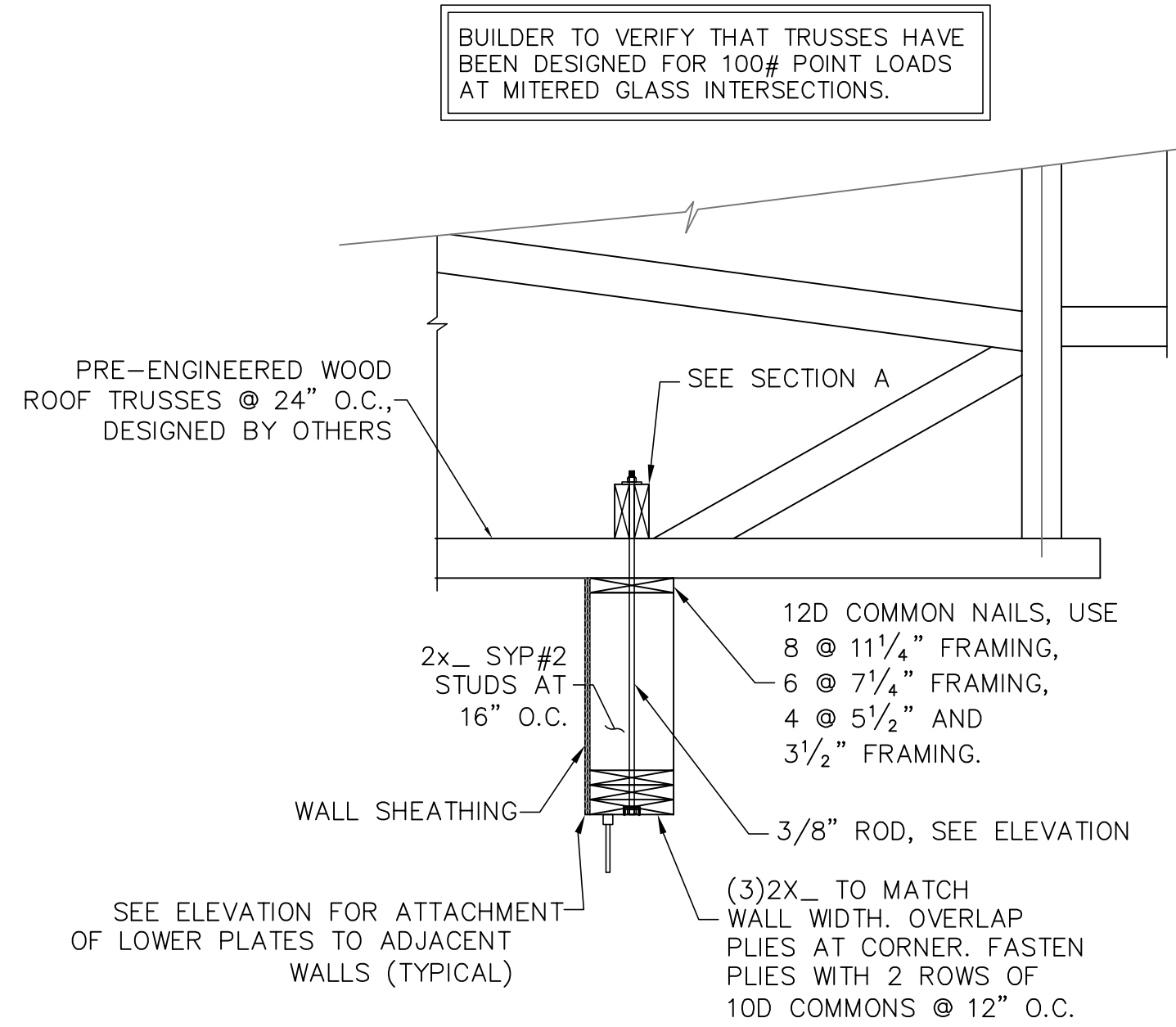

SECTION AT CORNER

1 MITERED WINDOW HEAD FRAMING
SCALE: N.T.S.

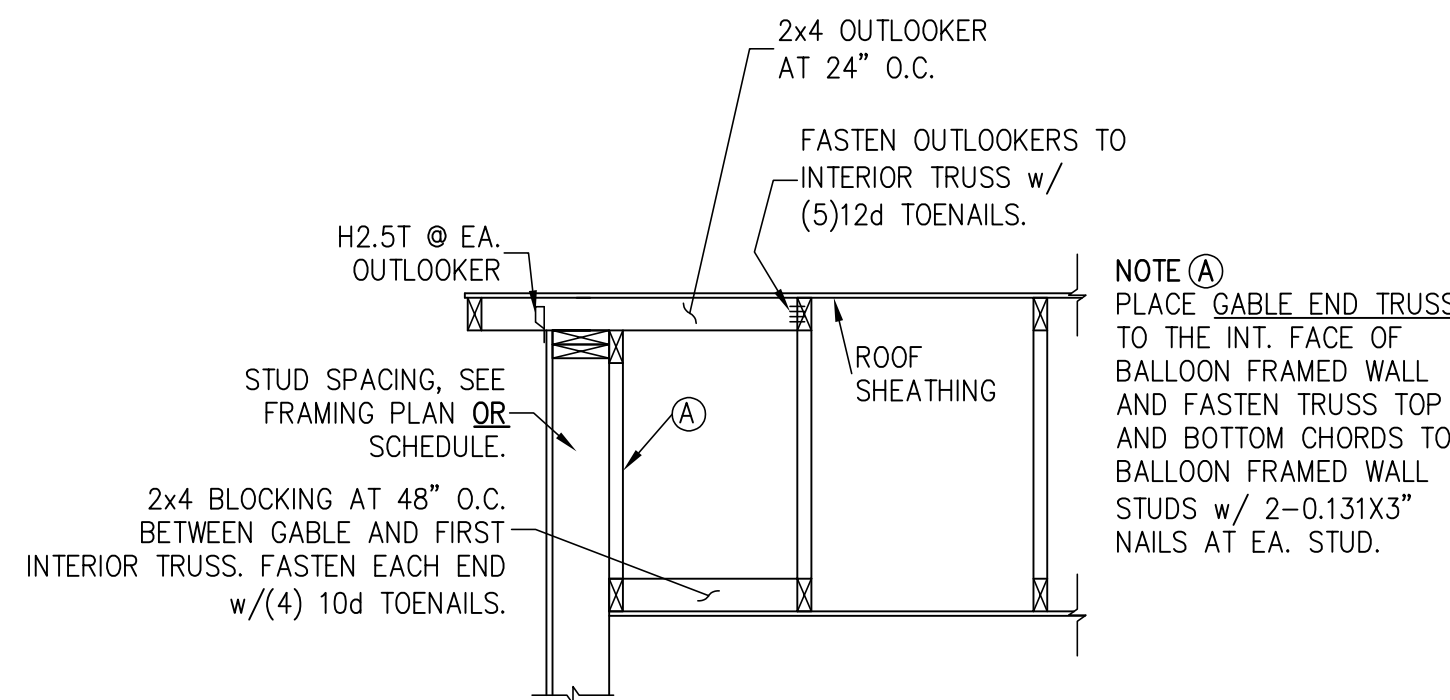

2 BALLOON FRAMED WALL w/ GABLE TRUSS
SCALE: 3/4" = 1'-0"

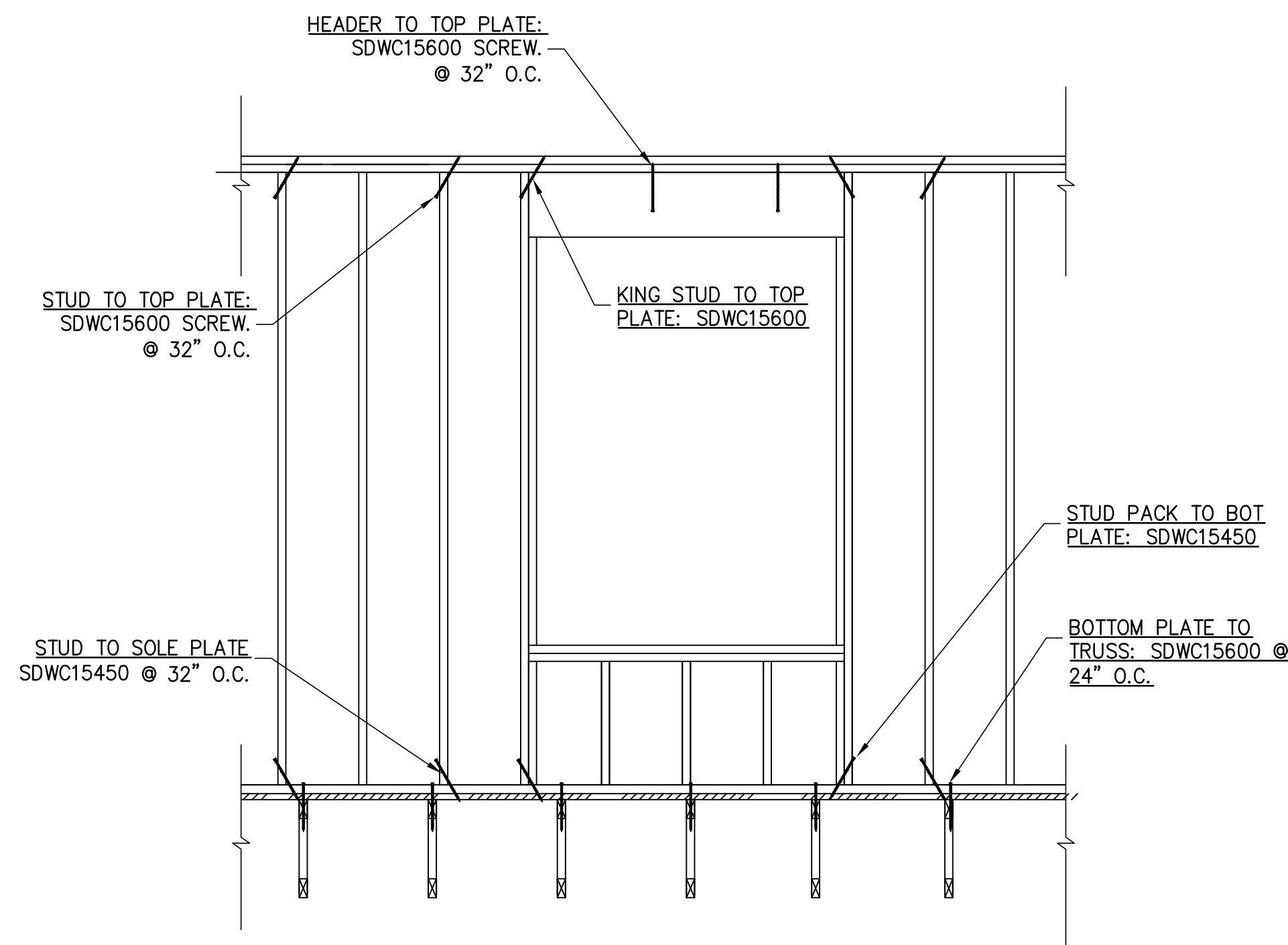

3 WALL UPLIFT FASTENING
WHEN NOTED

THIS DETAIL ONLY APPLIES WHEN NOTED ON PLAN

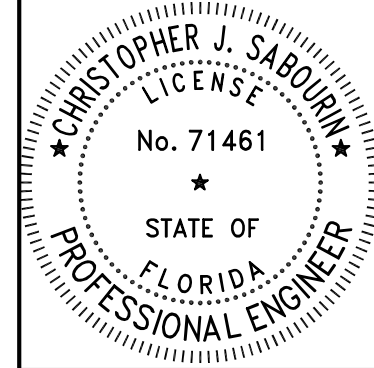
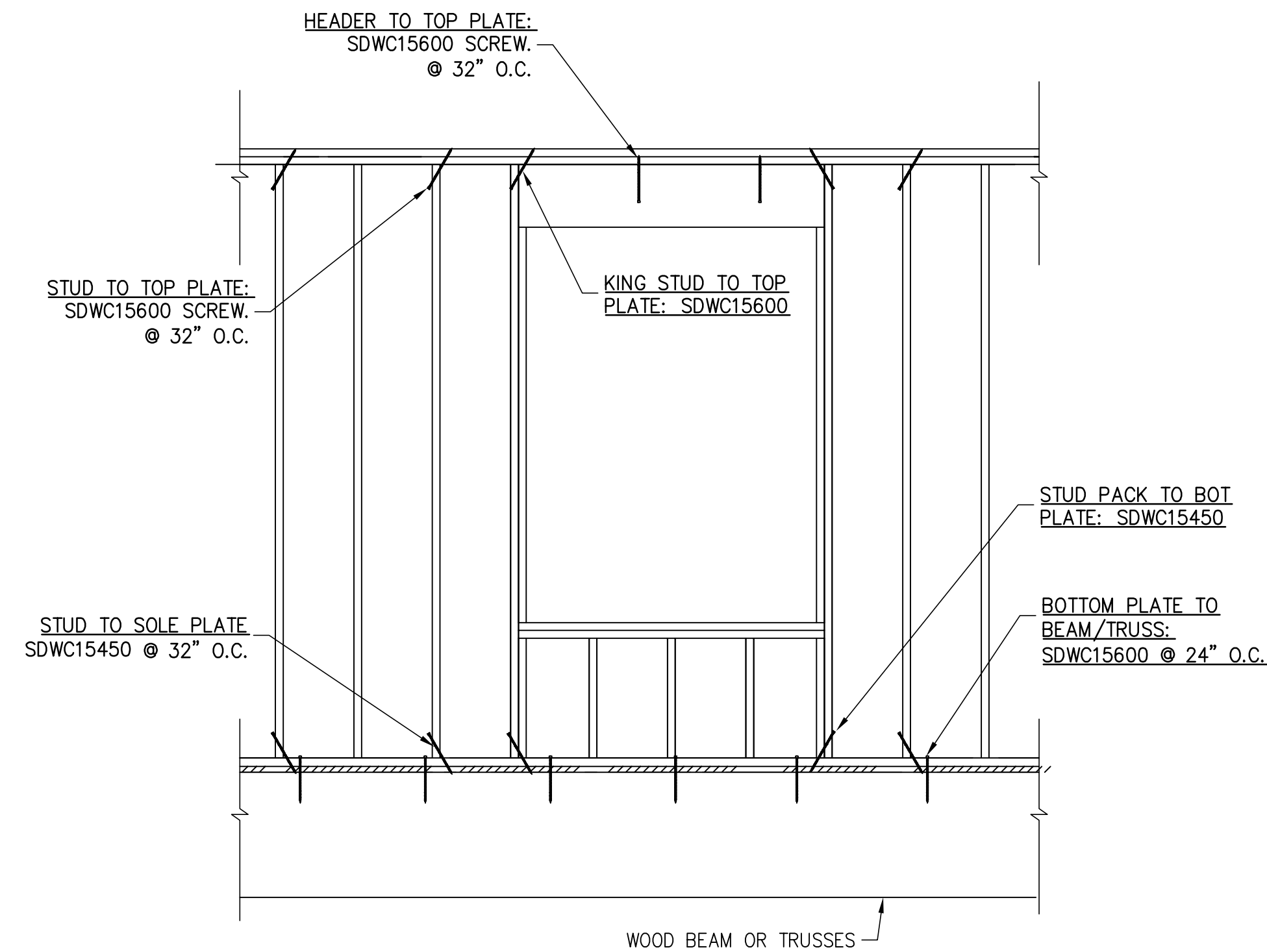

10.10.23
Christopher J Sabourin
FL PE #71461

SABO
STRUCTURAL
ENGINEERING
CA#32529
235 9TH AVE N
JAX BEACH, FL 32250
904-712-5750
CHRIS@SABOENG.COM

PLAN NAME
KARLTON RESIDENCE
SSE No.
23-0561

ISSUE	DATE
PERMIT	10.06.23
REVISIONS	DATE

STRUCTURAL ENGINEERING FOR
THE KARLTON GAME ROOM/IN LAW SUITE

FIELD ALTERATION
CONTRACTOR SHALL CONTACT SABO STRUCTURAL ENGINEERING PRIOR TO MAKING ANY STRUCTURAL FIELD MODIFICATIONS WHICH MAY VARY FROM THE INTENT OF THE ORIGINAL CONSTRUCTION DOCUMENTS. ANY FIELD ALTERATIONS MADE PRIOR TO BEING APPROVED BY CHRISTOPHER SABOURIN MAY RESULT IN ADDITIONAL ENGINEERING OR INSPECTION FEES.

SCALING
DO NOT SCALE DIMENSIONS FROM THESE DRAWINGS. IF A DIMENSION IS UNCLEAR REFER TO THE ARCHITECTURAL DRAWINGS OR CONTACT THE E.O.R.

MISC DETAILS