

LEGEND



EXIT LIGHT - ARROW
REPRESENTS DIRECTION
OF EXIT



WALL HUNG "ABC" FIRE
EXTINGUISHER



DOOR / CLOSER FOR EXITING
OR RATING REASONS



PRIMARY EGRESS
w/ EXIT CAPACITY



SECONDARY EGRESS



EMERGENCY LIGHT
w/ BATTERY BACKUP

NOTE:
EMERGENCY LIGHTING AND EXIT SIGNS, SHALL BE PROVIDED
AS DIRECTED BY THE FIRE MARSHAL, AND SHALL BE WIRED
PER NEC 100-12F

NOTE:
SMOKE DETECTORS SHALL BE MOUNTED NOT LESS
THAN 80" ABOVE FINISHED FLOOR AND SHALL BE THE
IONIZATION TYPE, INTERLOCKED TOGETHER, POWERED
FROM EACH STORE PANEL w/ BATTERY BACKUP

EXIT ACCESS TRAVEL DISTANCE PER 2023 FBC TABLE 1006.2.1

OCCUPANCY - BUSINESS/OFFICE
150 FT. (WITHOUT SPRINKLER SYSTEM)
250 FT. (WITH SPRINKLER SYSTEM)

2023 FBC-BUILDING, TABLE 1004.5

MAXIMUM FLOOR AREA ALLOWABLE PER OCCUPANT

OCCUPANCY CLASSIFICATION	FLOOR AREA	OCCUPANCY BASIS	NUMBER OF OCCUPANTS
BUSINESS / OFFICE	1,141	# 1/100 SF	12
ADDITION TOTALS	1,141		12

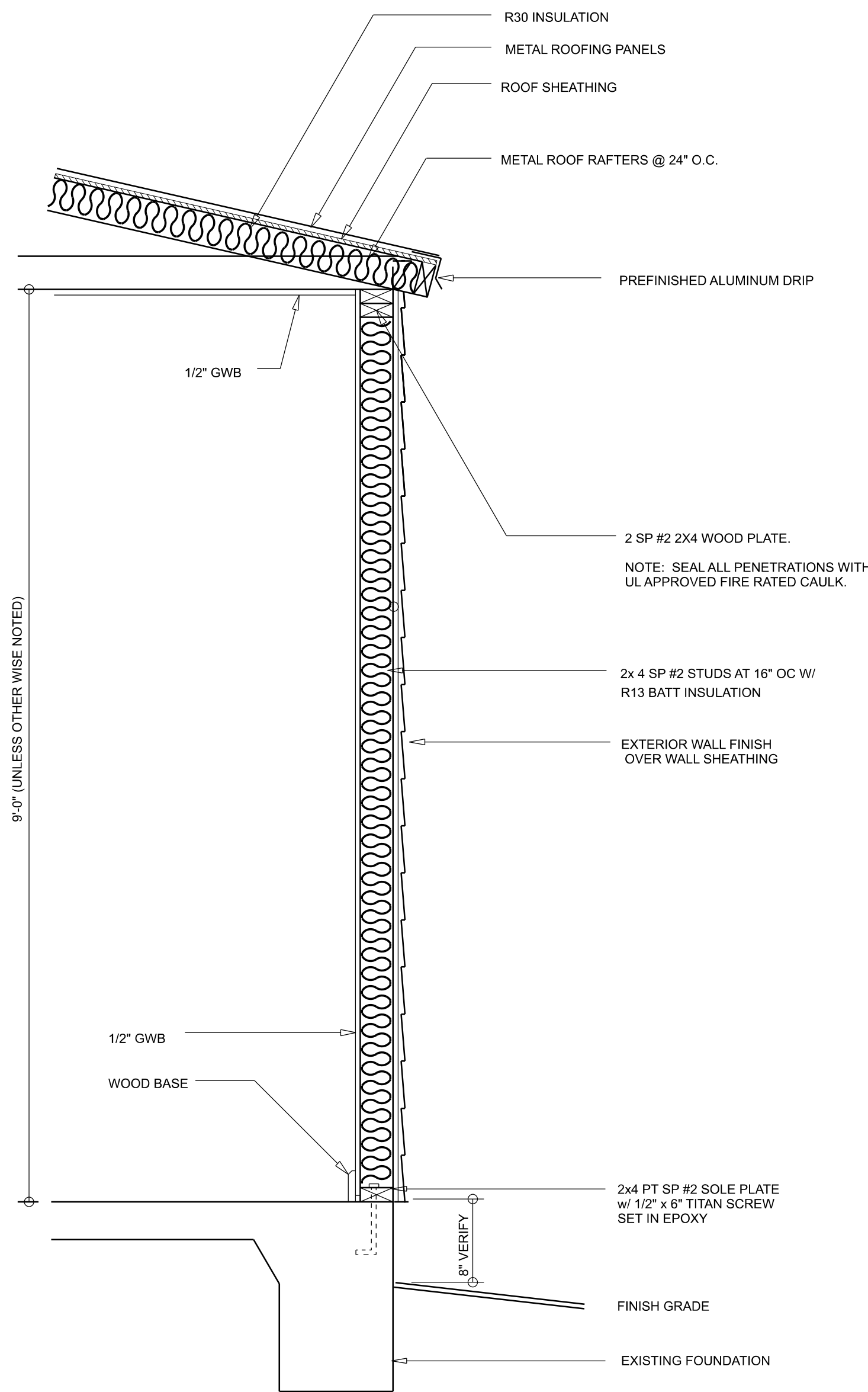

TYPICAL WALL SECTION

SCALE: 1" = 1'-0"

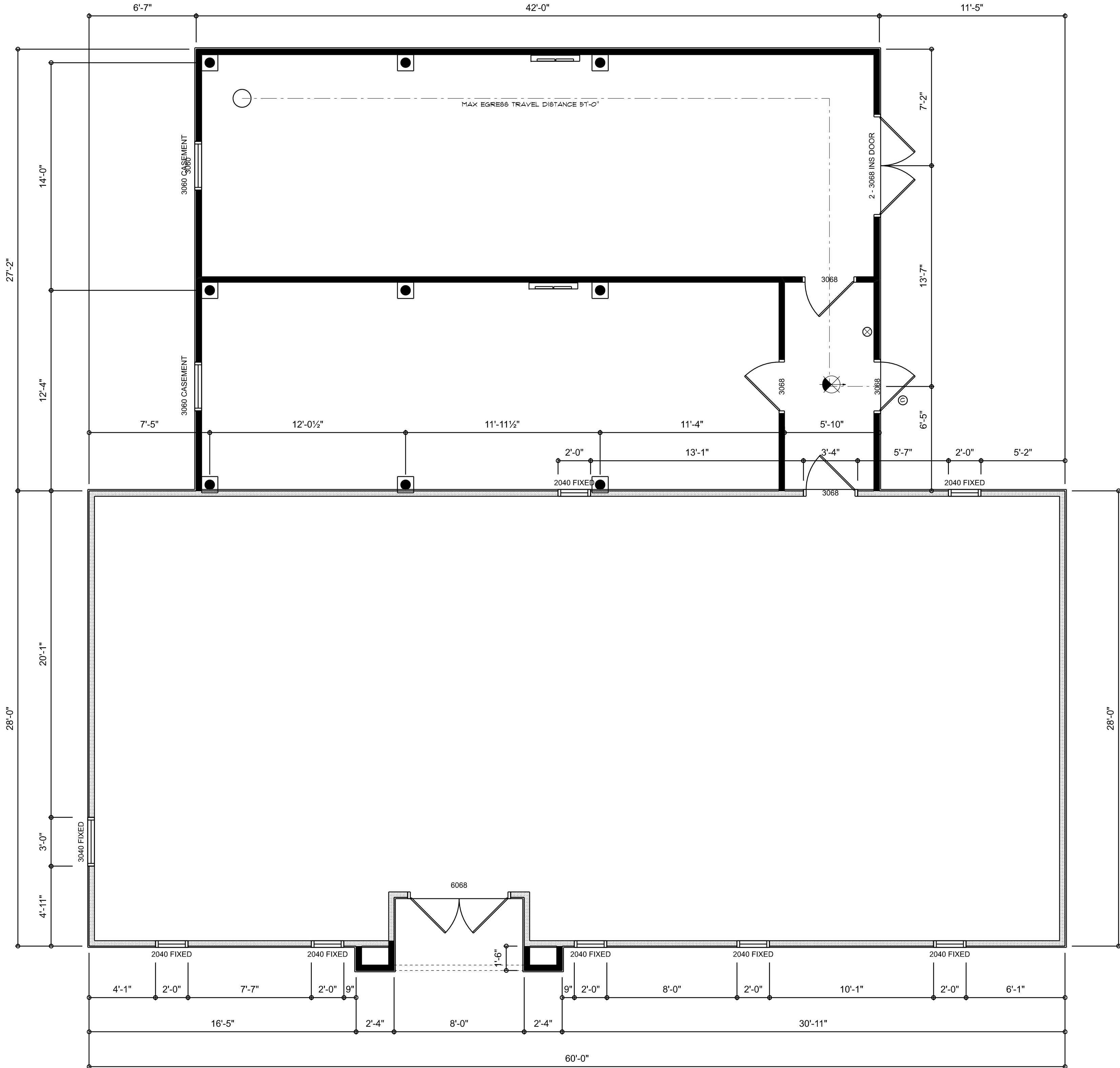

RENOVATED FLOOR & LIFE SAFETY PLAN

SCALE: 1/4" = 1'-0"

AREA SUMMARY

EXISTING CONDITIONED AREA	1,656	S.F.
NEW ADDITION ENCLOSURE	1,141	S.F.
TOTAL AREA	2,797	S.F.

EXISTING OFFICE RE-ROOF & FACELIFT FOR:

BARRS PLUMBING

FORT WHITE, FLORIDA



RIDGEPOINT DESIGN

JOINT VENTURED WITH

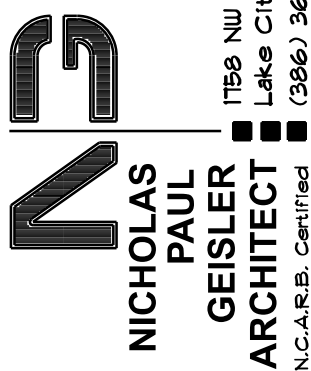

NICHOLAS PAUL
GEISLER
ARCHITECT
N.C.A.R.B. Certified

SHEET NUMBER

A.3

OF 1 SHEETS

AR0007005