DATE 12/01/2009

Columbia County Building Permit

This Permit Must Be Prominently Posted on Premises During Construction

PERMIT
000028246

APPLICANT GLEN WILLIAMS PHONE 623-1912

ADDRESS 619 SE COUNTRY CLUB RD LAKE CITY FL 32025

OWNER FRANK CAPALLIA PHONE 867-1089

ADDRESS 1080 SW OLD WIRE RD LAKE CITY FL 32024

CONTRACTOR GLEN WILLIAMS PHONE 623-1912

LOCATION OF PROPERTY 47-S, L, C-240, APPROX. 1.5 MILES ON RIGHT
NOTE) NEXT DRIVE ON R, AFTER RV PARK & BEFORE CONNER GLN

TYPE DEVELOPMENT MH, UTILITY ESTIMATED COST OF CONSTRUCTION 0.00

HEATED FLOOR AREA _____ TOTAL AREA _____ HEIGHT ____ STORIES ____

FOUNDATION _____ WALLS _____ ROOF PITCH _____ FLOOR _____

LAND USE & ZONING AG-3 MAX. HEIGHT 35

Minimum Set Back Requirments: STREET-FRONT 30.00 REAR 25.00 SIDE 25.00

NO. EX.D.U. 1 FLOOD ZONE X DEVELOPMENT PERMIT NO. _____

PARCEL ID 14-5S-16-03618-001 SUBDIVISION _____

LOT ____ BLOCK ____ PHASE ____ UNIT 0 TOTAL ACRES 32.84

Culvert Permit No.	Culvert Waiver	Contractor's License Number	Applicant/Owner/Contractor
		IH0000972	Glen Williams

Driveway Connection	Septic Tank Number	LU & Zoning checked by	Approved for Issuance	New Resident
EXISTING	09-0553	BK	WR	N

COMMENTS: FLOOR ONE FOOT ABOVE THE ROAD
MEETS DENSITY REQUIREMETS WITH DESIGNATED 5 ACRES
2ND UNIT FOR SON Check # or Cash 1608

FOR BUILDING & ZONING DEPARTMENT ONLY

(footer/Slab)

Temporary Power _____ date/app. by Foundation _____ date/app. by Monolithic _____ date/app. by

Under slab rough-in plumbing _____ date/app. by Slab _____ date/app. by Sheathing/Nailing _____ date/app. by

Framing _____ date/app. by Insulation _____ date/app. by

Rough-in plumbing above slab and below wood floor _____ date/app. by Electrical rough-in _____ date/app. by

Heat & Air Duct _____ date/app. by Peri. beam (Lintel) _____ date/app. by Pool _____ date/app. by

Permanent power _____ date/app. by C.O. Final _____ date/app. by Culvert _____ date/app. by

Pump pole _____ date/app. by Utility Pole _____ date/app. by M/H tie downs, blocking, electricity and plumbing _____ date/app. by

Reconnection _____ date/app. by RV _____ date/app. by Re-roof _____ date/app. by

BUILDING PERMIT FEE $ 0.00 CERTIFICATION FEE $ 0.00 SURCHARGE FEE $ 0.00

MISC. FEES $ 250.00 ZONING CERT. FEE $ 50.00 FIRE FEE $ 64.20 WASTE FEE $ 167.50

FLOOD DEVELOPMENT FEE $ ____ FLOOD ZONE FEE $ 25.00 CULVERT FEE $ ____ **TOTAL FEE** 556.70

INSPECTORS OFFICE L. Hodson CLERKS OFFICE CH

NOTICE: IN ADDITION TO THE REQUIREMENTS OF THIS PERMIT, THERE MAY BE ADDITIONAL RESTRICTIONS APPLICABLE TO THIS PROPERTY THAT MAY BE FOUND IN THE PUBLIC RECORDS OF THIS COUNTY. AND THERE MAY BE ADDITIONAL PERMITS REQUIRED FROM OTHER GOVERNMENTAL ENTITIES SUCH AS WATER MANAGEMENT DISTRICTS, STATE AGENCIES, OR FEDERAL AGENCIES.

"WARNING TO OWNER: YOUR FAILURE TO RECORD A NOTICE OF COMMENCEMENT MAY RESULT IN YOUR PAYING TWICE FOR IMPROVEMENTS TO YOUR PROPERTY. IF YOU INTEND TO OBTAIN FINANCING, CONSULT WITH YOUR LENDER OR AN ATTORNEY BEFORE RECORDING YOUR NOTICE OF COMMENCEMENT."

EVERY PERMIT ISSUED SHALL BECOME INVALID UNLESS THE WORK AUTHORIZED BY SUCH PERMIT IS COMMENCED WITHIN 180 DAYS AFTER ITS ISSUANCE, OR IF THE WORK AUTHORIZED BY SUCH PERMIT IS SUSPENDED OR ABANDONED FOR A PERIOD OF 180 DAYS AFTER THE TIME THE WORK IS COMMENCED. A VALID PERMIT RECIEVES AN APPROVED INSPECTION EVERY 180 DAYS. WORK SHALL BE CONSIDERED NOT SUSPENDED, ABANDONED OR INVALID WHEN THE PERMIT HAS RECIEVED AN APPROVED INSPECTION WITHIN 180 DAYS OT THE PREVIOUS INSPECTION.

The Issuance of this Permit Does Not Waive Compliance by Permittee with Deed Restrictions.

PERMIT APPLICATION / MANUFACTURED HOME INSTALLATION APPLICATION #556.70

For Office Use Only (Revised 1-10-08) Zoning Official BLK 01.12.09 Building Official 11-30-09 (WR)

AP# 0911-46 Date Received 11/25/09 By LH Permit # 28246

Flood Zone X Development Permit N/A Zoning A-3 Land Use Plan Map Category A-3

Comments Meets Density Requirements with Designated 5 acres

FEMA Map# N/A Elevation N/A Finished Floor ____ River N/A In Floodway N/A

☑ Site Plan with Setbacks Shown ☑ EH # 09-0553 ☐ EH Release ☐ Well letter ☐ Existing well

☑ Recorded Deed or Affidavit from land owner ☐ Letter of Auth. from installer ☐ State Road Access

☐ Parent Parcel # ____ ☐ STUP-MH ____ ☐ F W Comp. letter

IMPACT FEES: EMS ____ Fire ____ Corr ____ Road/Code ____

School ____ = TOTAL N/A Suspended ☒ Pre Insp.

Property ID # 14-5S-16-03618-001 Subdivision Meets & Bounds

- New Mobile Home ____ Used Mobile Home ✓ MH Size 14X60 Year 83
- Applicant Glen Williams Phone # 386-623-1912
- Address 619 SE Country Club Rd Lake City Fl 32025
- Name of Property Owner Frank Capallia Phone# 867-1089
- 911 Address 1080 SW Old Wire Rd Lake City Fl 32024
- Circle the correct power company - FL Power & Light - Clay Electric
  (Circle One) - Suwannee Valley Electric - Progress Energy
- Name of Owner of Mobile Home frank Capallia Phone # 867-1089
  Address 1082 SW. old Wire Rd Lake City Fl 32024
- Relationship to Property Owner Same (MH for Son)
- Current Number of Dwellings on Property 1
- Lot Size ____ Total Acreage 33 Ac 32.84
- Do you : Have Existing Drive (Currently using) or Private Drive (Blue Road Sign) or need Culvert Permit (Putting in a Culvert) or Culvert Waiver (Not existing but do not need a Culvert) (Circle one)
- Is this Mobile Home Replacing an Existing Mobile Home NO (owes)
- Driving Directions to the Property 47S, (L) CR 240, (R) Old Wire Rd (go 1 1/4 miles Lot on Rt Wood Slat fence) just before SW ConnerGlen on Right (ConnerGlen is on the Left

Call when Completed To let him know when it is Ready to be picked up.

- Name of Licensed Dealer/Installer Glen Williams Phone # 386-623-1912
- Installers Address 619 SE Country Club Rd Lake City Fl 32025
- License Number IH 0000972 Installation Decal # 303633

Left numerical space for Glen & called Frank 12-1-09 LH

PERMIT WORKSHEET

Installer Glen Williams License # IH0000972

Manufacturer Sefri Length x Width 14 X 60

Name of Owner of this Mobile Home Frank Capuillia

Phone 867-1089

Address 1082 SW Old Wire Rd Lake City Fla 32025

New Home ☐ Used Home ☑ Year 83

Home installed to the Manufacturer's Installation Manual ☐

Home is installed in accordance with Rule 15-C ☑

Single wide ☑ Wind Zone II ☑ Wind Zone III ☐

Double wide ☐ Installation Decal # 303633

Triple/Quad ☐ Serial # 1261-0263-T

NOTE: ***if home is a single wide fill out one half of the blocking plan***
if home is a triple or quad wide sketch in remainder of home

I understand Lateral Arm Systems cannot be used on any home (new or used) where the sidewall ties exceed 5 ft 4 in.

Installer's initials GW

Typical pier spacing

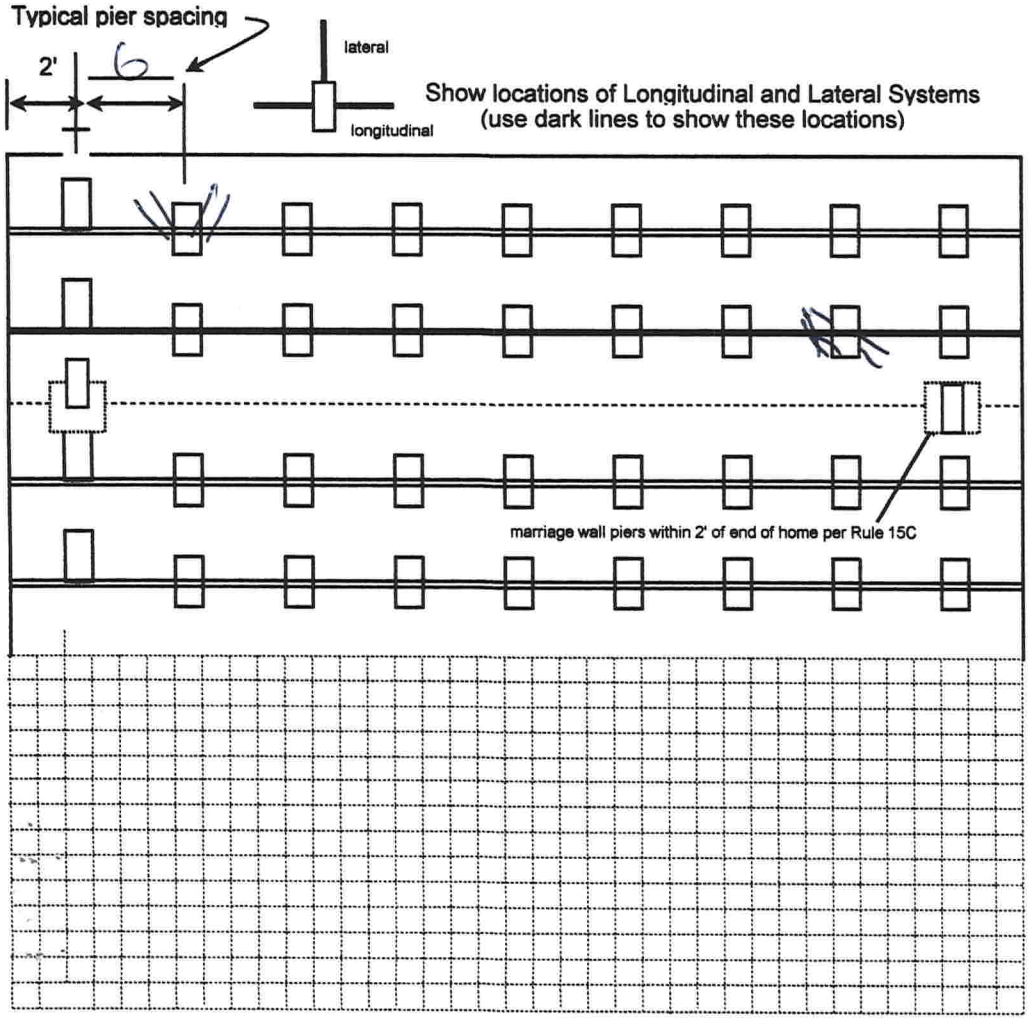

Show locations of Longitudinal and Lateral Systems (use dark lines to show these locations)

PIER SPACING TABLE FOR USED HOMES

Load bearing capacity	Footer size (sq in)	16" x 16" (256)	18 1/2" x 18 1/2" (342)	20" x 20" (400)	22" x 22" (484)*	24" X 24" (576)*	26" x 26" (676)
1000 psf		3'	4'	5'	6'	7'	8'
1500 psf		4' 6"	6'	7'	8'	8'	8'
2000 psf		6'	8'	8'	8'	8'	8'
2500 psf		7' 6"	8'	8'	8'	8'	8'
3000 psf		8'	8'	8'	8'	8'	8'
3500 psf		8'	8'	8'	8'	8'	8'

* interpolated from Rule 15C-1 pier spacing table.

PIER PAD SIZES

I-beam pier pad size 18'x 18'x

Perimeter pier pad size 16 X 16

Other pier pad sizes (required by the mfg.) _____

Draw the approximate locations of marriage wall openings 4 foot or greater. Use this symbol to show the piers.

List all marriage wall openings greater than 4 foot and their pier pad sizes below.

Opening	Pier pad size

POPULAR PAD SIZES

Pad Size	Sq In
16 x 16	256
16 x 18	288
18.5 x 18.5	342
16 x 22.5	360
17 x 22	374
13 1/4 x 26 1/4	348
20 x 20	400
17 3/16 x 25 3/16	441
17 1/2 x 25 1/2	446
24 x 24	576
26 x 26	676

ANCHORS

4 ft 5 ft

FRAME TIES

within 2' of end of home spaced at 5' 4" oc

TIEDOWN COMPONENTS

Longitudinal Stabilizing Device (LSD)
Manufacturer Silver

Longitudinal Stabilizing Device w/ Lateral Arms
Manufacturer

OTHER TIES

	Number
Sidewall	6
Longitudinal	
Marriage wall	
Shearwall	

PERMIT WORKSHEET

PERMIT NUMBER _____

POCKET PENETROMETER TEST

The pocket penetrometer tests are rounded down to 395 psf or check here to declare 1000 lb. soil _____ without testing.

x 700 x 700 x 700

POCKET PENETROMETER TESTING METHOD

1. Test the perimeter of the home at 6 locations.
2. Take the reading at the depth of the footer.
3. Using 500 lb. increments, take the lowest reading and round down to that increment.

x 700 x 700 x 700

TORQUE PROBE TEST

The results of the torque probe test is _____ inch pounds or check here if you are declaring 5' anchors without testing _____. A test showing 275 inch pounds or less will require 4 foot anchors.

Note: A state approved lateral arm system is being used and 4 ft. anchors are allowed at the sidewall locations. I understand 5 ft anchors are required at all centerline tie points where the torque test reading is 275 or less and where the mobile home manufacturer may requires anchors with 4000 lb holding capacity.

GW Installer's initials

ALL TESTS MUST BE PERFORMED BY A LICENSED INSTALLER

Installer Name [signature]

Date Tested 11-10-09

Electrical

Connect electrical conductors between multi-wide units, but not to the main power source. This includes the bonding wire between mult-wide units. Pg. _____

Plumbing

Connect all sewer drains to an existing sewer tap or septic tank. Pg. _____

Connect all potable water supply piping to an existing water meter, water tap, or other independent water supply systems. Pg. _____

Site Preparation

Debris and organic material removed _____.
Water drainage: Natural _____ Swale _____ Pad _____ Other _____.

Fastening multi wide units

Floor:	Type Fastener: _____	Length: _____	Spacing: _____
Walls:	Type Fastener: _____	Length: _____	Spacing: _____
Roof:	Type Fastener: _____	Length: _____	Spacing: _____

For used homes a min. 30 gauge, 8" wide, galvanized metal strip will be centered over the peak of the roof and fastened with galv. roofing nails at 2" on center on both sides of the centerline.

Gasket (weatherproofing requirement)

I understand a properly installed gasket is a requirement of all new and used homes and that condensation, mold, meldew and buckled marriage walls are a result of a poorly installed or no gasket being installed. I understand a strip of tape will not serve as a gasket.

Installer's initials _____

Type gasket _____
Pg. _____

Installed:
Between Floors Yes _____
Between Walls Yes _____
Bottom of ridgebeam Yes _____

Weatherproofing

The bottomboard will be repaired and/or taped. Yes _____. Pg. _____
Siding on units is installed to manufacturer's specifications. Yes _____
Fireplace chimney installed so as not to allow intrusion of rain water. Yes _____

Miscellaneous

Skirting to be installed. Yes _____ No _____
Dryer vent installed outside of skirting. Yes _____ N/A _____
Range downflow vent installed outside of skirting. Yes _____ N/A _____
Drain lines supported at 4 foot intervals. Yes _____
Electrical crossovers protected. Yes _____
Other : _____

Installer verifies all information given with this permit worksheet is accurate and true based on the

Installer Signature [signature] **Date** 11-10-09

Inst:2001023[illegible] Date:12-12-2001 Time:12:35:3[illegible]
Doc Stamp-Deed : 595.00
BD ... DC.P.DeWitt Cason,Columbia County Bi[illegible]

This Document Prepared By and Return to:
William J. Haley, Esquire
Brannon, Brown, Haley, Robinson & Bullock, P. A.
10 N. Columbia Street
Post Office Box 1029
Lake City, FL 32056-1029

Parcel ID Number: 14-5S-16-03618-001
Grantee #1 TIN [redacted]

Warranty Deed

This Indenture, Made this 11th day of December, 2001 AD Between Agrimanagement International, Inc. , a corporation existing under the laws of the State of Florida of the County of Columbia, State of Florida, grantor, and Frank J. Capallia, a married person

whose address is Route 3 Box 335-K, Lake Butler, FL 32054

of the County of Union, State of Florida, grantee.

Witnesseth that the GRANTOR, for and in consideration of the sum of ----------TEN DOLLARS ($10)---------- DOLLARS, and other good and valuable consideration to GRANTOR in hand paid by GRANTEE, the receipt whereof is hereby acknowledged, has granted, bargained and sold to the said GRANTEE and GRANTEE'S heirs, successors and assigns forever, the following described land, situate lying and being in the County of Columbia State of Florida to wit

TOWNSHIP 5 SOUTH, RANGE 16 EAST

SECTION 14: A part of E½ of SE¼ and E½ of NE¼ of said Section being more particularly described as follows: Begin at the NW Corner of NE¼ of SE¼ of said Section 14 and run thence N 00°21'34" W, along the West line of e SE¼ of NE¼ of said Section 14, 1334.78 feet; thence N 88°11'11" E, 1299.69 feet to a point on the Westerly right of way line of SW Walter Avenue, a County Maintained Grade Road; thence S 00°19'34" E, along said West right of way line, 645.72 feet; thence S 88°18'54" W, 678.34 feet; thence S 00°19'06" E, 84.54 feet; thence N 88°18'15" E, 39.82 feet; thence S 00°16'05" E, 818.38 feet; thence S 87°58'01" W, 659.10 feet to a point on the West line of NE¼ of SE¼ of said Section, thence N 00°27'10" W, along said West line, 214.90 feet to the Point of Beginning. Containing 32.84 acres more or less

and the grantor does hereby fully warrant the title to said land, and will defend the same against lawful claims of all persons whomsoever.

In Witness Whereof, the grantor has hereunto set its hand and seal the day and year first above written.

Signed, sealed and delivered in our presence:

Agrimanagement International, Inc.

Printed Name: William J. Haley
Witness

By: _____ (Seal)
William T. Nelson, President
P.O. Address: Post Office Box 1559, Lake City, FL 32056

Printed Name: JENNIFER L. WARNER
Witness

(Corporate Seal)

STATE OF Florida
COUNTY OF Columbia

The foregoing instrument was acknowledged before me this 11th day of December, 2001 by William T. Nelson, President of Agrimanagement International, Inc. , a Florida Corporation. on behalf of the corporation

who is personally known to me or has produced his Florida driver's license as identification

JENNIFER L. WARNER
My Comm. Exp. [illegible]
No. CC 804350
Personally Known / Other ID

Printed Name: [illegible]
Notary Public
My Commission Expires

CAPALLIA

Laser Compliance © Origin Systems, Inc. [illegible] Form [illegible]

Columbia County Property Appraiser

DB Last Updated: 11/13/2009

2009 Tax Year

Tax Record | Property Card | Interactive GIS Map | Print

Parcel: 14-5S-16-03618-001 HX

Search Result: 1 of 1

Owner & Property Info

Owner's Name	CAPALLIA FRANK J		
Site Address	OLD WIRE		
Mailing Address	1082 SW OLD WIRE RD LAKE CITY, FL 32024		
Use Desc. (code)	IMPROVED A (005000)		
Neighborhood	014516.00	**Tax District**	3
UD Codes	MKTA02	**Market Area**	02
Total Land Area	32.840 ACRES		
Description	BEG NW COR OF NE1/4 OF SE1/4, RUN N 1334.78 FT, E 1299.69 FT TO W R/W SW WALTER AVE, S ALONG R/W 645.72 FT, W 678.34 FT, S 84.54 FT, E 39.82 FT, S 818.38 FT, W 659.10 FT, N 214.90 FT TO POB. ORB 322-345, 427-153, 828-2302 941-2065, DIV 1068-2162.		

GIS Aerial

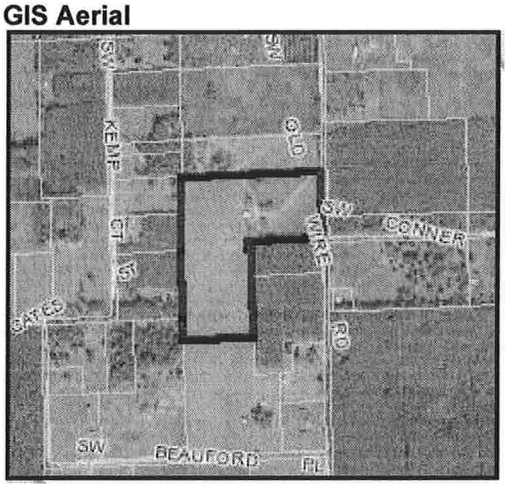

Property & Assessment Values

Mkt Land Value	cnt: (1)	$10,550.00
Ag Land Value	cnt: (1)	$6,368.00
Building Value	cnt: (2)	$167,403.00
XFOB Value	cnt: (0)	$0.00
Total Appraised Value		$184,321.00

Just Value		$286,845.00
Class Value		$184,321.00
Assessed Value		$184,321.00
Exemptions	(code: HX)	$50,000.00
Total Taxable Value		County: $134,321.00 | City: $134,321.00 Other: $134,321.00 | School: $159,321.00

Sales History

Sale Date	Book/Page	Inst. Type	Sale VImp	Sale Qual	Sale RCode	Sale Price
12/11/2001	941/2065	WD	V	Q		$85,000.00
9/27/1996	828/2302	WD	V	Q		$112,000.00

Building Characteristics

Bldg Item	Bldg Desc	Year Blt	Ext. Walls	Heated S.F.	Actual S.F.	Bldg Value
2	PREF M B S (008701)	1997	Mod Metal (25)	1800	2400	$20,685.00
3	SINGLE FAM (000100)	2006	Mod Metal (32)	2238	2622	$146,718.00
	Note: All S.F. calculations are based on exterior building dimensions.					

Extra Features & Out Buildings

Code	Desc	Year Blt	Value	Units	Dims	Condition (% Good)
NONE						

Land Breakdown

Lnd Code	Desc	Units	Adjustments	Eff Rate	Lnd Value

Site Plan

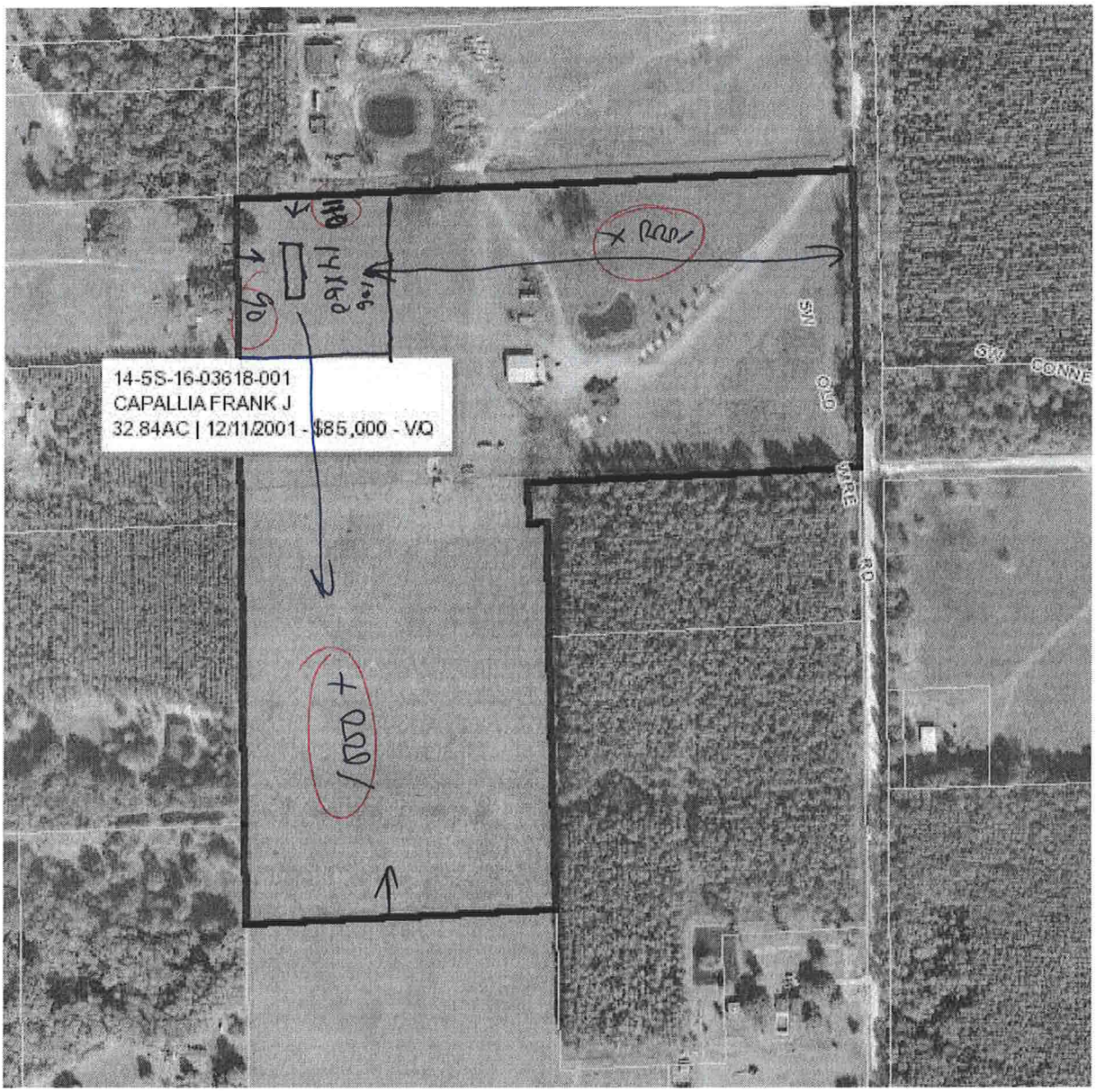

Columbia County Property Appraiser

J. Doyle Crews, CFA - Lake City, Florida - 386-758-1083

PARCEL: 14-5S-16-03618-001 HX - IMPROVED A (005000)

Name:	CAPALLIA FRANK J	LandVal	$10,550.00
Site:	OLD WIRE	BldgVal	$167,403.00
Mail:	1082 SW OLD WIRE RD LAKE CITY, FL 32024	ApprVal	$184,321.00
		JustVal	$286,845.00
Sales Info		Assd	$184,321.00
		Exmpt	$50,000.00
		Taxable	County: $134,321.00 | City: $134,321.00 Other: $134,321.00 | School: $159,321.00

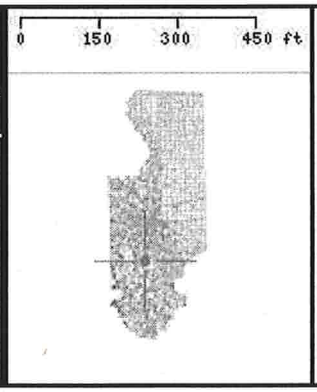

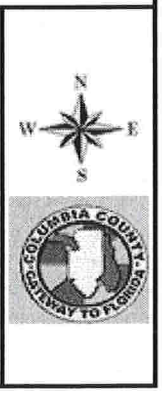

This information, GIS Map Updated: 11/13/2009, was derived from data which was compiled by the Columbia County Property Appraiser Office solely for the governmental purpose of property assessment. This information should not be relied upon by anyone as a determination of the ownership of property or market value. No warranties, expressed or implied, are provided for the accuracy of the data herein, it's use, or it's interpretation. Although it is periodically updated, this information may not reflect the data currently on file in the Property Appraiser's office. The assessed values are NOT certified values and therefore are subject to change before being finalized for ad valorem assessment purposes.

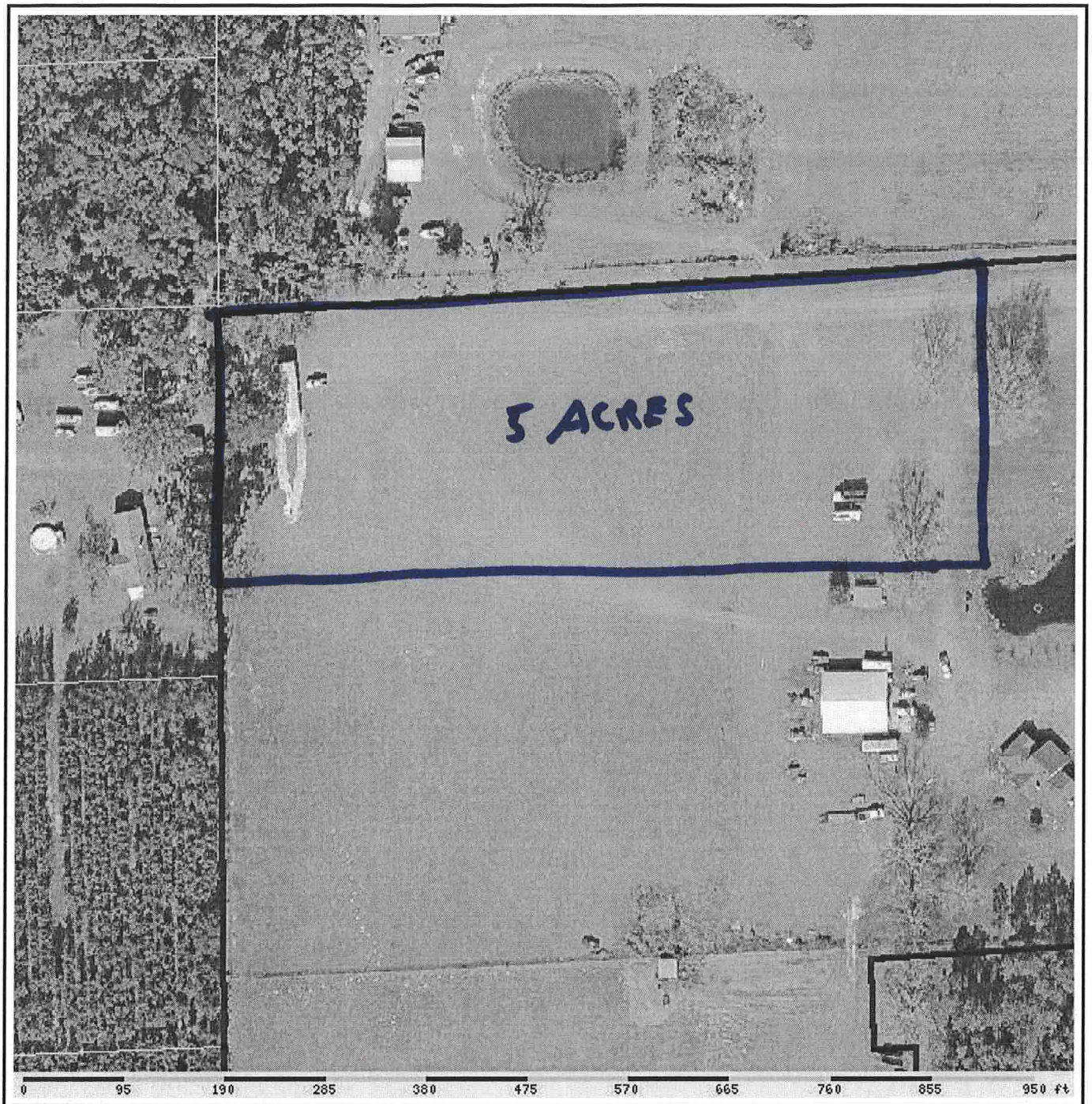

Columbia County Property Appraiser

J. Doyle Crews - Lake City, Florida 32055 | 386-758-1083

PARCEL: 14-5S-16-03618-001 - IMPROVED A (005000)

BEG NW COR OF NE1/4 OF SE1/4, RUN N 1334.78 FT, E 1299.69 FT TO W R/W SW WALTER AVE, S ALONG R/W 645.72 FT, W 678.34 FT, S 84.54 FT, E 39.82 FT, S 818

NOTES:

Name:	CAPALLIA FRANK J		
Site:	1082 SW OLD WIRE RD		
Mail:	1082 SW OLD WIRE RD LAKE CITY, FL 32024		
Sales	12/11/2001	$85,000.00	V / Q
Info	9/27/1996	$112,000.00	V / Q

2010 Certified Values	
Land	$11,495.00
Bldg	$163,090.00
Assd	$180,953.00
Exmpt	$50,000.00
Taxbl	Cnty: $130,953 Other: $130,953 | Schl: $155,953

Columbia County Property Appraiser

J. Doyle Crews, CFA - Lake City, Florida - 386-758-1083

PARCEL: 14-5S-16-03618-001 HX - IMPROVED A (005000)

Name:	CAPALLIA FRANK J	LandVal	$10,550.00
Site:	OLD WIRE	BldgVal	$167,403.00
Mail:	1082 SW OLD WIRE RD LAKE CITY, FL 32024	ApprVal	$184,321.00
		JustVal	$286,845.00
Sales Info		Assd	$184,321.00
		Exmpt	$50,000.00
		Taxable	County: $134,321.00 | City: $134,321.00 Other: $134,321.00 | School: $159,321.00

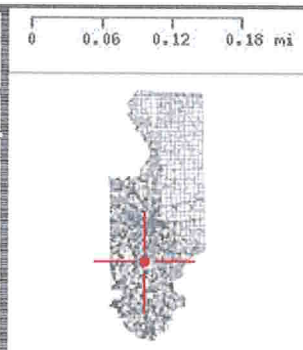

This information, GIS Map Updated: 11/13/2009, was derived from data which was compiled by the Columbia County Property Appraiser Office solely for the governmental purpose of property assessment. This information should not be relied upon by anyone as a determination of the ownership of property or market value. No warranties, expressed or implied, are provided for the accuracy of the data herein, it's use, or it's interpretation. Although it is periodically updated, this information may not reflect the data currently on file in the Property Appraiser's office. The assessed values are NOT certified values and therefore are subject to change before being finalized for ad valorem assessment purposes.

01-0553

STATE OF FLORIDA
DEPARTMENT OF HEALTH AND REHABILITATIVE SERVICES
ONSITE SEWAGE DISPOSAL SYSTEM
APPLICATION FOR CONSTRUCTION PERMIT
Authority: Chapter 381, FS & Chapter 10D-6, FAC

PERMIT # 941428
DATE PAID 11/4/09
FEE PAID $ 310.00
RECEIPT # 1196789
CR # 09-4714

APPLICATION FOR:
[X] New System [ ] Existing System [ ] Holding Tank [ ] Temporary/Experimental System
[ ] Repair [ ] Abandonment [ ] Other(Specify) _____

APPLICANT: FRANK CAPALLIA TELEPHONE: 867-1089

AGENT: PAUL LLOYD

MAILING ADDRESS: 1082 SW OLD WIRE RD. CITY: LAKE CITY STATE: FL ZIP: 32014

==========

TO BE COMPLETED BY APPLICANT OR APPLICANT'S AUTHORIZED AGENT. ATTACH BUILDING PLAN AND TO-SCALE SITE PLAN SHOWING PERTINENT FEATURES REQUIRED BY CHAPTER 10D-6, FLORIDA ADMINISTRATIVE CODE.

==========

PROPERTY INFORMATION [IF LOT IS NOT IN A RECORDED SUBDIVISION, ATTACH LEGAL DESCRIPTION OR DEED]

LOT: _____ BLOCK: _____ SUBDIVISION: MEETS & BOUNDS DATESUBD: _____

PROPERTY ID #: 14-5S-16-03618-001 [Section/Township/Range/Parcel] ZONING: AG

PROPERTY SIZE: 32.8 ACRES [Sqft/43560] PROPERTY WATER SUPPLY: [X] PRIVATE [ ] PUBLIC

PROPERTY STREET ADDRESS: 1082 SW OLD WIRE RD.

DIRECTIONS TO PROPERTY: SR 47 SOUTH TURN LEFT ON CR 240, TURN RIGHT ON OLD WIRE RD. APP. 3/4 MILES ON RIGHT, TO BACK OF PROPERTY.

BUILDING INFORMATION [X] RESIDENTIAL [ ] COMMERCIAL

Unit No	Type of Establishment	No. of Bedrooms	Building Area Sqft	# Persons Served	Business Activity For Commercial Only
1	MOBILE HOME	2	1013	2	
2					
3					
4					

[N] Garbage Grinders/Disposals [N] Spas/Hot Tubs [N] Floor/Equipment Drains
[N] Ultra-low Volume Flush Toilets [N] Other (Specify) _____

APPLICANT'S SIGNATURE: Frank Capallia DATE: 11/4/09

Application for Onsite Sewage Disposal System Construction Permit. Part II Site Plan

Permit Application Number: 09-0553

ALL CHANGES MUST BE APPROVED BY THE COUNTY HEALTH UNIT

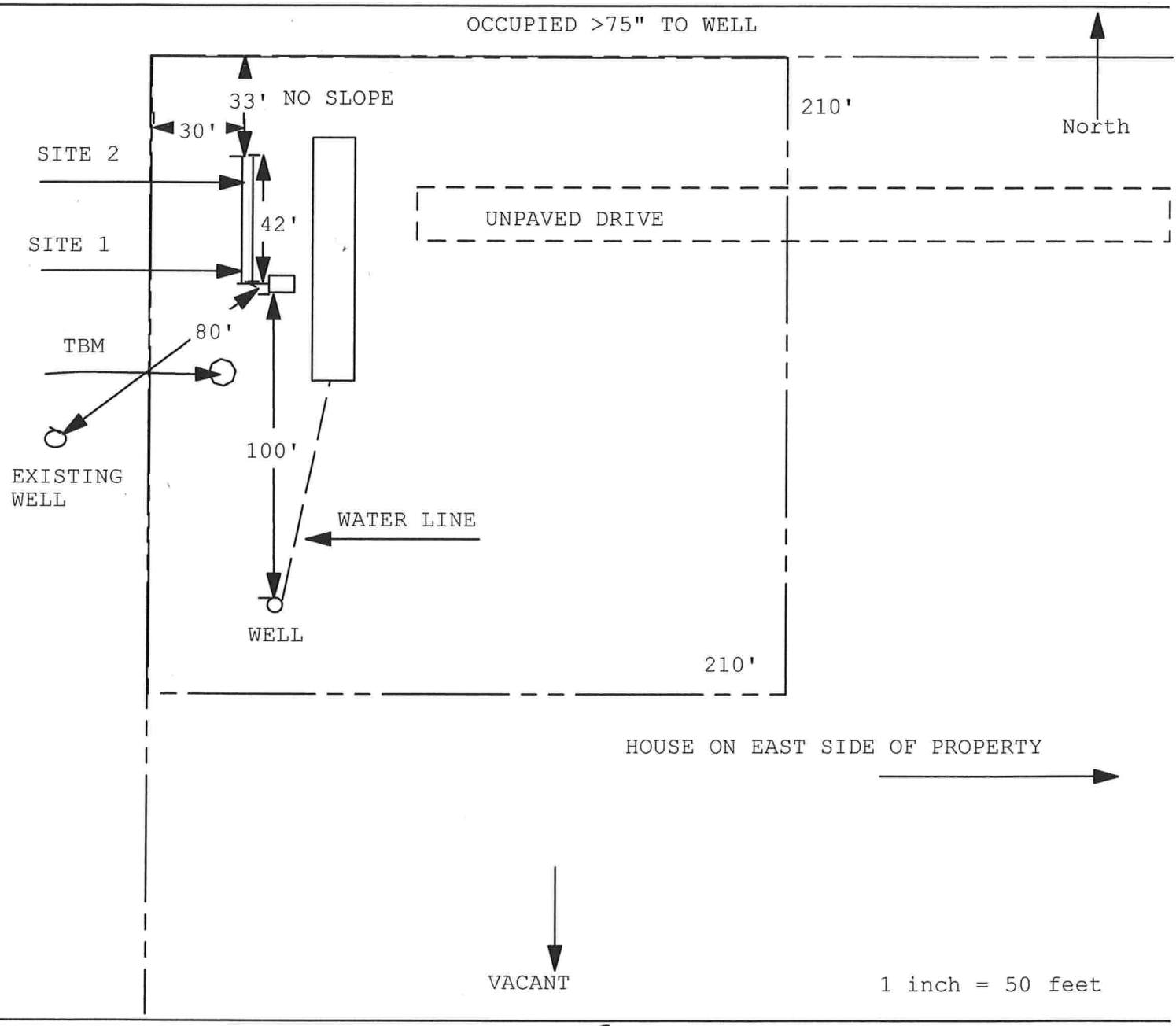

Site Plan Submitted By Paul R Clay Date 10/05/09

Plan Approved ✓ Not Approved ____ Date ____

By Sabie Ford · EH Director · Columbia CPHU

Notes: 11/4/09

NO APP.

CODE ENFORCEMENT
PRELIMINARY MOBILE HOME INSPECTION REPORT

DATE RECEIVED 11/19/09 BY LG IS THE MOBILE HOME ON THE PROPERTY WHERE THE PERMIT WILL BE ISSUED? Yes

OWNERS NAME Frank Capallia PHONE CELL 867-1089

ADDRESS 1082 SW Old Wire Rd.

MOBILE HOME PARK SUBDIVISION

DRIVING DIRECTIONS TO MOBILE HOME 475, TL 240, TR Old Wire, 1 mile on right, behind house.

MOBILE HOME INSTALLER Glen Williams PHONE 623-1912 CELL

MOBILE HOME INFORMATION

MAKE Sefe YEAR 1983 SIZE 14 x 60 COLOR Brown/White

SERIAL No. 1261-0263-T

WIND ZONE II Must be wind zone II or higher NO WIND ZONE I ALLOWED

INSPECTION STANDARDS

INTERIOR:
(P or F) - P= PASS F= FAILED

✓ SMOKE DETECTOR ( ) OPERATIONAL (MISSING

✓ FLOORS ( ) SOLID ( ) WEAK ( ) HOLES DAMAGED LOCATION

✓ DOORS ( ) OPERABLE ( ) DAMAGED

✓ WALLS ( ) SOLID ( ) STRUCTURALLY UNSOUND

✓ WINDOWS ( ) OPERABLE ( ) INOPERABLE

✓ PLUMBING FIXTURES ( ) OPERABLE ( ) INOPERABLE ( ) MISSING

✓ CEILING ( ) SOLID ( ) HOLES ( ) LEAKS APPARENT

✓ ELECTRICAL (FIXTURES/OUTLETS) ( ) OPERABLE ( ) EXPOSED WIRING ( ) OUTLET COVERS MISSING ( ) LIGHT FIXTURES MISSING

EXTERIOR:

✓ WALLS / SIDDING ( ) LOOSE SIDING ( ) STRUCTURALLY UNSOUND ( ) NOT WEATHERTIGHT ( ) NEEDS CLEANING

✓ WINDOWS ( ) CRACKED/ BROKEN GLASS ( ) SCREENS MISSING ( ) WEATHERTIGHT

✓ ROOF ( ) APPEARS SOLID ( ) DAMAGED

STATUS

APPROVED ✓ WITH CONDITIONS:

NOT APPROVED ____ NEED RE-INSPECTION FOR FOLLOWING CONDITIONS

SIGNATURE [signature] ID NUMBER 402 DATE 11-19-09

0911-46

COLUMBIA COUNTY 9-1-1 ADDRESSING

P. O. Box 1787, Lake City, FL 32056-1787
PHONE: (386) 758-1125 * FAX: (386) 758-1365 * Email: ron_croft@columbiacountyfla.com

Addressing Maintenance

To maintain the Countywide Addressing Policy you must make application for a 9-1-1 Address at the time you apply for a building permit. The established standards for assigning and posting numbers to all principal buildings, dwellings, businesses and industries are contained in Columbia County Ordinance 2001-9. The addressing system is to enable Emergency Service Agencies to locate you in an emergency, and to assist the United States Postal Service and the public in the timely and efficient provision of services to residents and businesses of Columbia County.

DATE REQUESTED: 11/30/2009 **DATE ISSUED:** 11/30/2009

ENHANCED 9-1-1 ADDRESS:

1080 SW OLD WIRE RD

LAKE CITY FL 32024

PROPERTY APPRAISER PARCEL NUMBER:

14-5S-16-03618-001

Remarks:

2ND LOC

Address Issued By: _____
Columbia County 9-1-1 Addressing / GIS Department

NOTICE: THIS ADDRESS WAS ISSUED BASED ON LOCATION INFORMATION RECEIVED FROM THE REQUESTER. SHOULD, AT A LATER DATE, THE LOCATION INFORMATION BE FOUND TO BE IN ERROR, THIS ADDRESS IS SUBJECT TO CHANGE.

1584