

A BOUNDARY SURVEY IN SECTION 13, TOWNSHIP 5 SOUTH, RANGE 15 EAST, COLUMBIA COUNTY, FLORIDA.

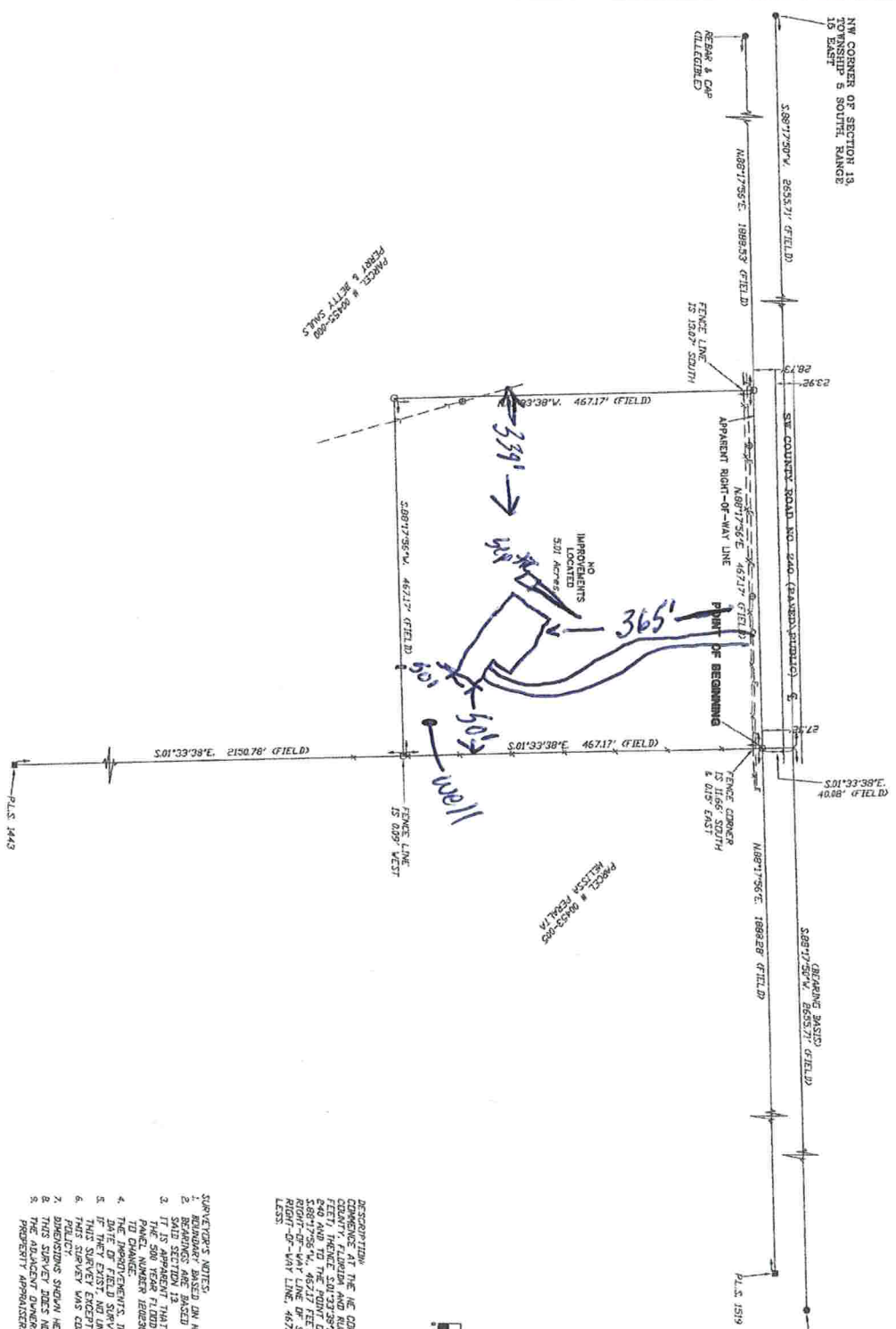

CERTIFIED TO:
PENNY & BETTY SALES

I HEREBY CERTIFY THAT THIS SURVEY WAS MADE UNDER MY RESPONSIBLE CHARGE AND MEETS THE KNOWN TECHNICAL STANDARDS AS SET FORTH BY THE FLORIDA BOARD OF PROFESSIONAL SURVEYORS AND MAPPERS IN CHAPTER 32-17, FLORIDA ADMINISTRATIVE CODE, PURSUANT TO SECTION 470202, FLORIDA STATUTES.

FIELD BOOK 379 PAGE(S) 86

DATE: 01/24/2022
DRAWING DATE: 01/24/2022
C. SCOTT BRITT, P.E.
CERTIFICATION # 5157



BRITT SURVEYING & MAPPING, LLC

LAND SURVEYORS AND MAPPERS, L.B. # 8016
1438 S.W. MAIN BLVD.,
LAKE CITY, FLORIDA, 32025
WORK ORDER # L-28216
TELEPHONE: (386) 758-7163 FAX: (386) 758-5973
www.brittsurvey.com