



Lumber design values are in accordance with ANSI/TPI 1 section 6.3  
These truss designs rely on lumber values established by others.

RE: 2686257 - FLOYD GARAGE

MiTek USA, Inc.  
6904 Parke East Blvd.  
Tampa, FL 33610-4115

**Site Information:**

Customer Info: Amira Bldrs. Project Name: Floyd Garage Model: Custom  
Lot/Block: N/A Subdivision: N/A  
Address: 395 SW Marynik Drive, N/A  
City: Alachua Cty State: FL

**Name Address and License # of Structural Engineer of Record, If there is one, for the building.**

Name: License #:  
Address:  
City: State:

**General Truss Engineering Criteria & Design Loads (Individual Truss Design Drawings Show Special Loading Conditions):**

Design Code: FBC2020/TPI2014 Design Program: MiTek 20/20 8.4  
Wind Code: N/A Wind Speed: 130 mph  
Roof Load: 37.0 psf Floor Load: N/A psf

This package includes 2 individual, Truss Design Drawings and 0 Additional Drawings.  
With my seal affixed to this sheet, I hereby certify that I am the Truss Design Engineer and this index sheet conforms to 61G15-31.003, section 5 of the Florida Board of Professional Engineers Rules.

No.	Seal#	Truss Name	Date
1	T22919677	T01	2/19/21
2	T22919678	T01G	2/19/21

This item has been electronically signed and sealed by Galinski, John, PE using a Digital Signature.  
Printed copies of this document are not considered signed and sealed and the signature must be verified on any electronic copies

The truss drawing(s) referenced above have been prepared by  
MiTek USA, Inc. under my direct supervision based on the parameters  
provided by Builders FirstSource-Jacksonville.

Truss Design Engineer's Name: Galinski, John  
My license renewal date for the state of Florida is February 28, 2023.

**IMPORTANT NOTE:** The seal on these truss component designs is a certification that the engineer named is licensed in the jurisdiction(s) identified and that the designs comply with ANSI/TPI 1. These designs are based upon parameters shown (e.g., loads, supports, dimensions, shapes and design codes), which were given to MiTek or TRENCO. Any project specific information included is for MiTek's or TRENCO's customers file reference purpose only, and was not taken into account in the preparation of these designs. MiTek or TRENCO has not independently verified the applicability of the design parameters or the designs for any particular building. Before use, the building designer should verify applicability of design parameters and properly incorporate these designs into the overall building design per ANSI/TPI 1, Chapter 2.

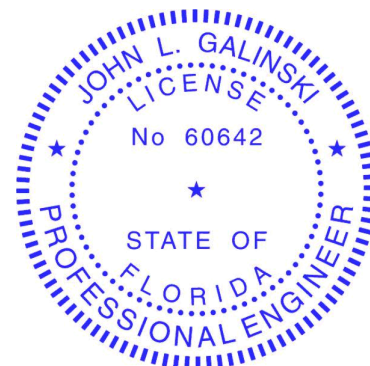

John L. Galinski PE No. 60642  
MiTek USA, Inc. FL Cert 6634  
16023 Swingley Ridge Road, Chesterfield, MO 63017  
Date:

February 19, 2021

Job	Truss	Truss Type	Qty	Ply	FLOYD GARAGE	T22919677
2686257	T01	COMMON	14	1		

Builders FirstSource (Jacksonville, FL),

Jacksonville, FL - 32244,

8.430 s Feb 12 2021 MiTek Industries, Inc. Fri Feb 19 12:47:50 2021 Page 1

ID:krMvx1mH9U?wf6?cKU0X49yy8lb-tH4zlo1wTg37a\_x?5LmTbFub1mxhgdcwDuYeyJzjZsd

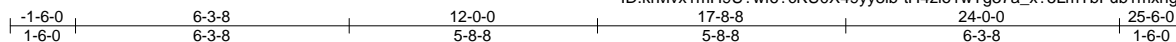

Scale = 1:53.0

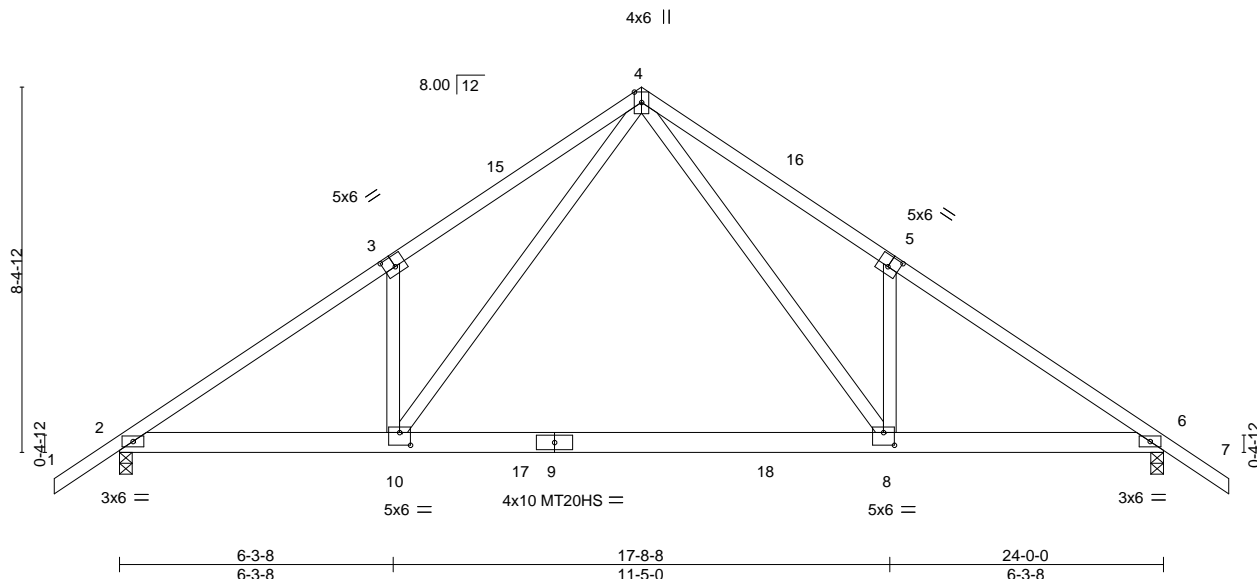

Plate Offsets (X,Y)-- [3:0-3-0,0-3-0], [5:0-3-0,0-3-0], [8:0-3-0,0-3-8], [10:0-3-0,0-3-8]													
<b>LOADING</b> (psf)		<b>SPACING-</b> 2-0-0		<b>CSI.</b>		<b>DEFL.</b> in (loc) l/defl L/d				<b>PLATES</b>		<b>GRIP</b>	
TCLL	20.0	Plate Grip DOL	1.25	TC	0.55	Vert(LL)	-0.27	8-10	>999	240	MT20	244/190	
TCDL	7.0	Lumber DOL	1.25	BC	0.44	Vert(CT)	-0.50	8-10	>574	180	MT20HS	187/143	
BCLL	0.0 *	Rep Stress Incr	NO	WB	0.73	Horz(CT)	0.02	6	n/a	n/a			
BCDL	10.0	Code FBC2020/TPI2014		Matrix-MS							Weight: 144 lb	FT = 20%	

#### LUMBER-

TOP CHORD 2x4 SP No.2  
BOT CHORD 2x6 SP M 26  
WEBS 2x4 SP No.3

#### BRACING-

TOP CHORD Structural wood sheathing directly applied or 3-4-8 oc purlins.  
BOT CHORD Rigid ceiling directly applied or 10-0-0 oc bracing.

#### REACTIONS.

(size) 2=0-3-8, 6=0-3-8  
Max Horz 2=198(LC 10)  
Max Uplift 2=301(LC 12), 6=301(LC 13)  
Max Grav 2=1445(LC 19), 6=1445(LC 20)

#### FORCES. (lb) - Max. Comp./Max. Ten. - All forces 250 (lb) or less except when shown.

TOP CHORD 2-3=-2312/438, 3-4=-2357/604, 4-5=-2357/604, 5-6=-2312/438  
BOT CHORD 2-10=-382/1987, 8-10=-147/1132, 6-8=-274/1867  
WEBS 4-8=-400/1466, 5-8=-333/254, 4-10=-400/1466, 3-10=-333/254

#### NOTES-

- Unbalanced roof live loads have been considered for this design.
- Wind: ASCE 7-16; Vult=130mph (3-second gust) Vasd=101mph; TCDL=4.2psf; BCDL=3.0psf; h=20ft; Cat. II; Exp B; Encl., GCpi=0.18; MWFRS (envelope) gable end zone and C-C Exterior(2E) -1-6-0 to 1-6-0, Interior(1) 1-6-0 to 12-0-0, Exterior(2R) 12-0-0 to 15-0-0, Interior(1) 15-0-0 to 25-6-0 zone; C-C for members and forces & MWFRS for reactions shown; Lumber DOL=1.60 plate grip DOL=1.60
- Building Designer / Project engineer responsible for verifying applied roof live load shown covers rain loading requirements specific to the use of this truss component.
- All plates are MT20 plates unless otherwise indicated.
- This truss has been designed for a 10.0 psf bottom chord live load nonconcurrent with any other live loads.
- \* This truss has been designed for a live load of 20.0psf on the bottom chord in all areas where a rectangle 3-6-0 tall by 2-0-0 wide will fit between the bottom chord and any other members, with BCDL = 10.0psf.
- Provide mechanical connection (by others) of truss to bearing plate capable of withstanding 100 lb uplift at joint(s) except (jt=lb) 2=301, 6=301.
- In the LOAD CASE(S) section, loads applied to the face of the truss are noted as front (F) or back (B).

#### LOAD CASE(S) Standard

- Dead + Roof Live (balanced): Lumber Increase=1.25, Plate Increase=1.25  
Uniform Loads (plf)  
Vert: 1-4=-54, 4-7=-54, 2-10=-20, 8-10=-80(F=-60), 6-8=-20

This item has been electronically signed and sealed by Galinski, John, PE using a Digital Signature. Printed copies of this document are not considered signed and sealed and the signature must be verified on any electronic copies.

John L. Galinski PE No. 80642  
MiTek USA, Inc. FL Cert 6634  
16023 Swingley Ridge Road, Chesterfield, MO 63017  
Date:

February 19, 2021

**WARNING - Verify design parameters and READ NOTES ON THIS AND INCLUDED MITEK REFERENCE PAGE MII-7473 rev. 5/19/2020 BEFORE USE.**

Design valid for use only with MiTek® connectors. This design is based only upon parameters shown, and is for an individual building component, not a truss system. Before use, the building designer must verify the applicability of design parameters and properly incorporate this design into the overall building design. Bracing indicated is to prevent buckling of individual truss web and/or chord members only. Additional temporary and permanent bracing is always required for stability and to prevent collapse with possible personal injury and property damage. For general guidance regarding the fabrication, storage, delivery, erection and bracing of trusses and truss systems, see

**ANSI/TPI1 Quality Criteria, DSB-89 and BCSI Building Component**

**Safety Information** available from Truss Plate Institute, 2670 Crain Highway, Suite 203 Waldorf, MD 20601



6904 Parke East Blvd.  
Tampa, FL 36610

Job	Truss	Truss Type	Qty	Ply	FLOYD GARAGE	T22919678
2686257	T01G	Common Supported Gable	2	1		
Job Reference (optional)						

Builders FirstSource (Jacksonville, FL), Jacksonville, FL - 32244, 8.430 s Feb 12 2021 MiTek Industries, Inc. Fri Feb 19 12:47:51 2021 Page 1  
ID:krMvx1mH9U?wf6?cKU0X49yy8lb-LUdMz82YE\_B\_B8WBe3Hi8SRsKANCDD3SYHoUljzZsc

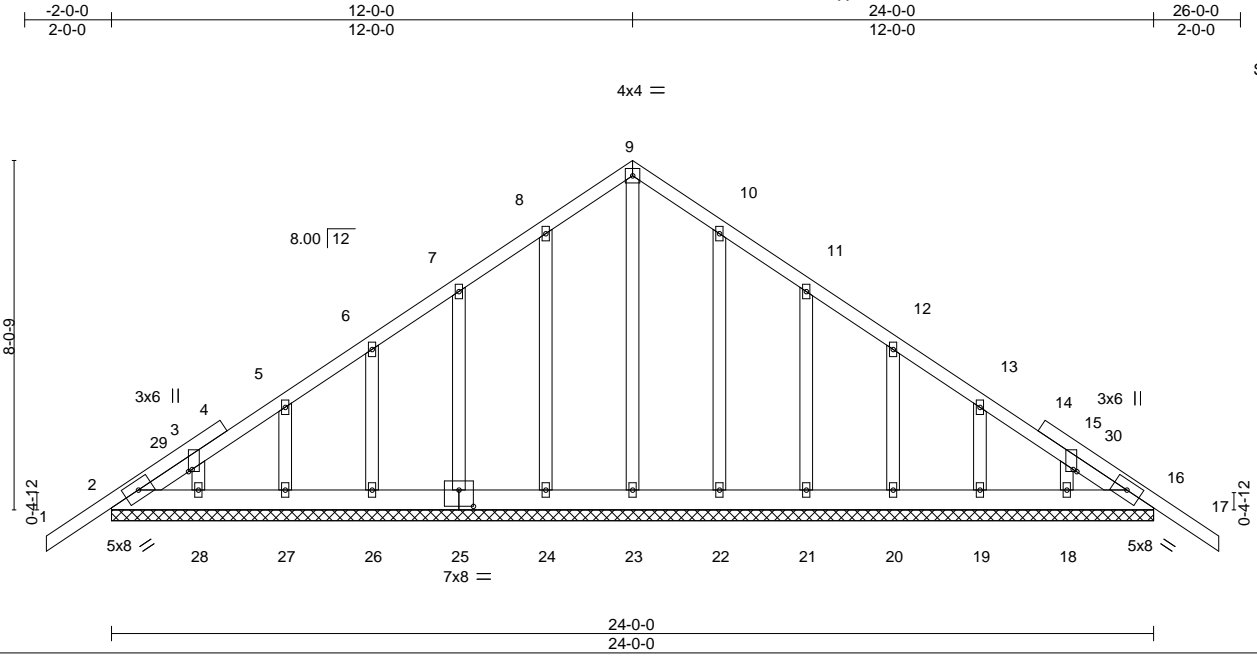

Plate Offsets (X,Y)--		[3:0-0-9,0-1-0], [15:0-0-9,0-1-0], [25:0-4-0,0-4-8]							
<b>LOADING</b> (psf)		<b>SPACING-</b> 2-0-0	<b>CSI.</b>	<b>DEFL.</b>	in (loc)	l/defl	L/d	<b>PLATES</b>	<b>GRIP</b>
TCLL	20.0	Plate Grip DOL 1.25	TC 0.13	Vert(LL)	-0.01	17	n/r	120	MT20 244/190
TCDL	7.0	Lumber DOL 1.25	BC 0.03	Vert(CT)	-0.01	17	n/r	120	
BCLL	0.0 *	Rep Stress Incr YES	WB 0.13	Horz(CT)	0.00	16	n/a	n/a	
BCDL	10.0	Code FBC2020/TPI2014	Matrix-S						
								Weight: 172 lb	FT = 20%

**LUMBER-**  
TOP CHORD 2x4 SP No.2  
BOT CHORD 2x6 SP No.2  
OTHERS 2x4 SP No.3

**BRACING-**  
TOP CHORD Structural wood sheathing directly applied or 6'-0" oc purlins.  
BOT CHORD Rigid ceiling directly applied or 10'-0" oc bracing.

**REACTIONS.** All bearings 24'-0".  
(lb) - Max Horz 2=191(LC 10)  
Max Uplift All uplift 100 lb or less at joint(s) 2, 16, 24, 25, 26, 27, 28, 22, 21, 20, 19, 18  
Max Grav All reactions 250 lb or less at joint(s) 2, 16, 23, 24, 25, 26, 27, 28, 22, 21, 20, 19, 18

**FORCES.** (lb) - Max. Comp./Max. Ten. - All forces 250 (lb) or less except when shown.

- NOTES-**
- Unbalanced roof live loads have been considered for this design.
  - Wind: ASCE 7-16; Vult=130mph (3-second gust) Vasd=101mph; TCDL=4.2psf; BCDL=3.0psf; h=20ft; Cat. II; Exp B; Encl., GCpi=0.18; MWFRS (envelope) gable end zone and C-C Corner(3E) -1-6-0 to 1-6-0, Exterior(2N) 1-6-0 to 12-0-0, Corner(3R) 12-0-0 to 15-0-0, Exterior(2N) 15-0-0 to 25-6-0 zone;C-C for members and forces & MWFRS for reactions shown; Lumber DOL=1.60 plate grip DOL=1.60
  - Truss designed for wind loads in the plane of the truss only. For studs exposed to wind (normal to the face), see Standard Industry Gable End Details as applicable, or consult qualified building designer as per ANSI/TPI 1.
  - Building Designer / Project engineer responsible for verifying applied roof live load shown covers rain loading requirements specific to the use of this truss component.
  - All plates are 2x4 MT20 unless otherwise indicated.
  - Gable requires continuous bottom chord bearing.
  - Gable studs spaced at 2'-0" oc.
  - This truss has been designed for a 10.0 psf bottom chord live load nonconcurrent with any other live loads.
  - \* This truss has been designed for a live load of 20.0psf on the bottom chord in all areas where a rectangle 3'-6" tall by 2'-0" wide will fit between the bottom chord and any other members.
  - Provide mechanical connection (by others) of truss to bearing plate capable of withstanding 100 lb uplift at joint(s) 2, 16, 24, 25, 26, 27, 28, 22, 21, 20, 19, 18.

This item has been electronically signed and sealed by Galinski, John, PE using a Digital Signature. Printed copies of this document are not considered signed and sealed and the signature must be verified on any electronic copies.

John L Galinski PE No.60642  
MiTek USA, Inc. FL Cert 6634  
16023 Swingley Ridge Road, Chesterfield, MO 63017  
Date:

February 19,2021

# Symbols

## PLATE LOCATION AND ORIENTATION

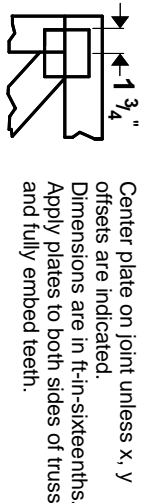

0-<sup>1</sup>/<sub>16</sub>"

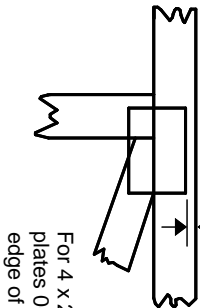

For 4 x 2 orientation, locate plates 0- <sup>1</sup>/<sub>16</sub>" from outside edge of truss.

—  
—  
This symbol indicates the required direction of slots in connector plates.

\* Plate location details available in **MiTek 20/20** software or upon request.

## PLATE SIZE

4 X 4

The first dimension is the plate width measured perpendicular to slots. Second dimension is the length parallel to slots.

## LATERAL BRACING LOCATION



Indicated by symbol shown and/or by text in the bracing section of the output. Use T or I bracing if indicated.

## BEARING

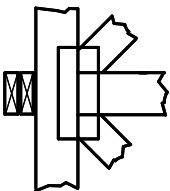

Indicates location where bearings (supports) occur. Icons vary but reaction section indicates joint number where bearings occur. Min size shown is for crushing only.

## Industry Standards:

ANSI/TP1: National Design Specification for Metal Plate Connected Wood Truss Construction.  
DSB-89: Building Component Safety Information, Guide to Good Practice for Handling, Installing & Bracing of Metal Plate Connected Wood Trusses.

# Numbering System

6-4-8 dimensions shown in ft-in-sixteenths (Drawings not to scale)

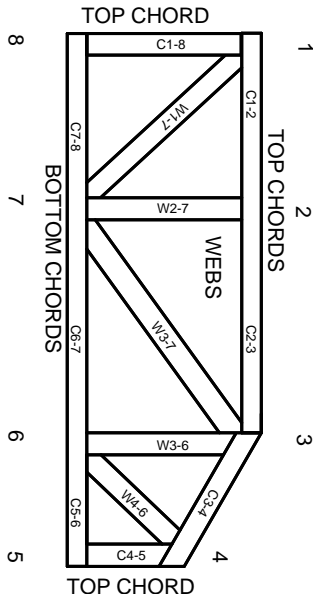

JOINTS ARE GENERALLY NUMBERED/LETTERED CLOCKWISE AROUND THE TRUSS STARTING AT THE JOINT FARTHEST TO THE LEFT.

CHORDS AND WEBS ARE IDENTIFIED BY END JOINT NUMBERS/LETTERS.

## PRODUCT CODE APPROVALS

ICC-ES Reports:

ESR-1311, ESR-1352, ESR1988  
ER-3907, ESR-2362, ESR-1397, ESR-3282

Trusses are designed for wind loads in the plane of the truss unless otherwise shown.

Lumber design values are in accordance with ANSI/TP1 1 section 6.3 These truss designs rely on lumber values established by others.

© 2012 MiTek® All Rights Reserved



MiTek Engineering Reference Sheet: MII-7473 rev. 5/19/2020



# General Safety Notes

Failure to Follow Could Cause Property Damage or Personal Injury

1. Additional stability bracing for truss system, e.g. diagonal or X-bracing, is always required. See BCSI.
2. Truss bracing must be designed by an engineer. For wide truss spacing, individual lateral braces themselves may require bracing, or alternative Tor I bracing should be considered.
3. Never exceed the design loading shown and never stack materials on inadequately braced trusses.
4. Provide copies of this truss design to the building designer, erection supervisor, property owner and all other interested parties.
5. Cut members to bear tightly against each other.
6. Place plates on each face of truss at each joint and embed fully. Knots and wane at joint locations are regulated by ANSI/TP1 1.
7. Design assumes trusses will be suitably protected from the environment in accord with ANSI/TP1 1.
8. Unless otherwise noted, moisture content of lumber shall not exceed 19% at time of fabrication.
9. Unless expressly noted, this design is not applicable for use with fire retardant, preservative treated, or green lumber.
10. Camber is a non-structural consideration and is the responsibility of truss fabricator. General practice is to camber for dead load deflection.
11. Plate type, size, orientation and location dimensions indicated are minimum plating requirements.
12. Lumber used shall be of the species and size, and in all respects, equal to or better than that specified.
13. Top chords must be sheathed or purlins provided at spacing indicated on design.
14. Bottom chords require lateral bracing at 10 ft. spacing, or less, if no ceiling is installed, unless otherwise noted.
15. Connections not shown are the responsibility of others.
16. Do not cut or alter truss member or plate without prior approval of an engineer.
17. Install and load vertically unless indicated otherwise.
18. Use of green or treated lumber may pose unacceptable environmental, health or performance risks. Consult with project engineer before use.
19. Review all portions of this design (front, back, words and pictures) before use. Reviewing pictures alone is not sufficient.
20. Design assumes manufacture in accordance with ANSI/TP1 1 Quality Criteria.
21. The design does not take into account any dynamic or other loads other than those expressly stated.