

REVISIONS	

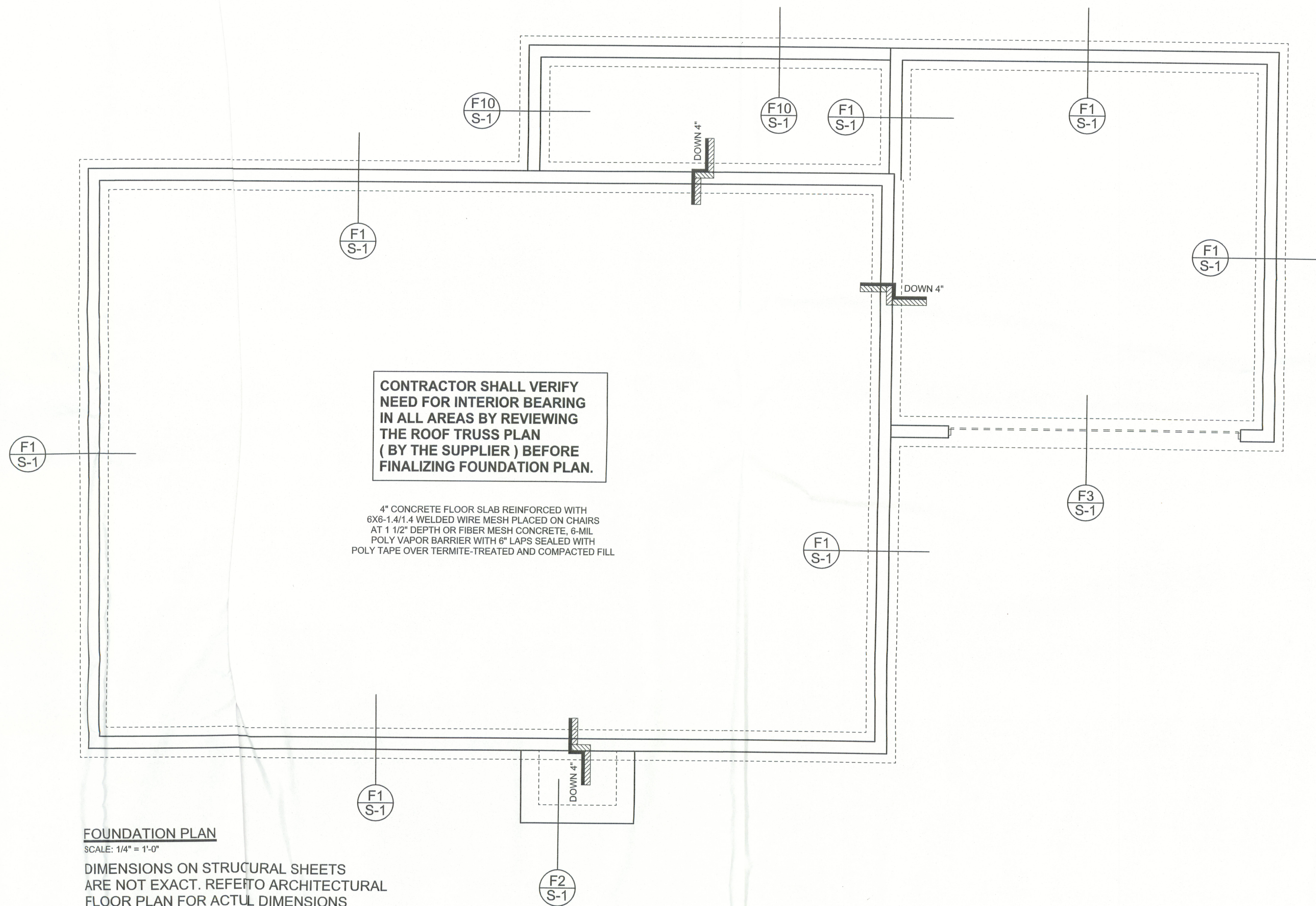

FOUNDATION PLAN
SCALE: 1/4" = 1'-0"

DIMENSIONS ON STRUCURAL SHEETS
ARE NOT EXACT. REFERTO ARCHITECTURAL
FLOOR PLAN FOR ACTUL DIMENSIONS

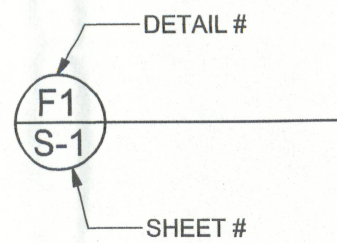

WINDLOAD ENGINEER: Mark Disosway,
PE No.53915, POB 868, Lake City, FL,
32056, 386-754-5419

DIMENSIONS:
Stated dimensions supercede scaled
dimensions. Refer all questions to
Mark Disosway, P.E. for resolution.
Do not proceed without clarification.

COPYRIGHTS AND PROPERTY RIGHTS:
Mark Disosway, P.E. hereby expressly reserves
its common law copyrights and property right in
these instruments of service. This document is
not to be reproduced, altered or copied in any
form or manner without first the express written
permission and consent of Mark Disosway.

CERTIFICATION: These plans and
"Windload Engineering", Sheet S-1, attached,
comply with Florida Building Code 2001,
Section 1606 wind loads, to the best of my
knowledge.

LIMITATION: This design is valid for one
building at specified location. In case of conflict,
structural requirements, scope of work, and
builder responsibilities on sheet S-1 control.

MARK DISOSWAY
P.E. 53915

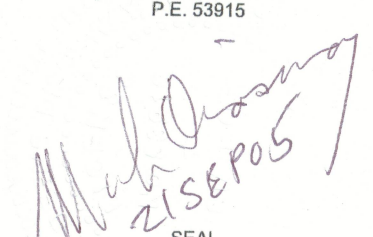
21SEP05
SEAL

Ewpl, Inc.

The Thomas
Lot 15 Wise Estates S/D

ADDRESS:
Lot 15 Wise Estates S/D
Columbia County, Florida

Mark Disosway P.E.
P.O. Box 868
Lake City, Florida 32056
Phone: (386) 754 - 5419
Fax: (386) 269 - 4871

PRINTED DATE:
September 21, 2005

DRAWN BY:
David Disosway

CHECKED BY:

FINALS DATE:
21 / Sep / 05

JOB NUMBER:
509196

DRAWING NUMBER
S-2
OF 2 SHEETS