

Columbia County, FLA - Building & Zoning Property Map

Printed: Wed Dec 08 2021 15:44:57 GMT-0500 (Eastern Standard Time)

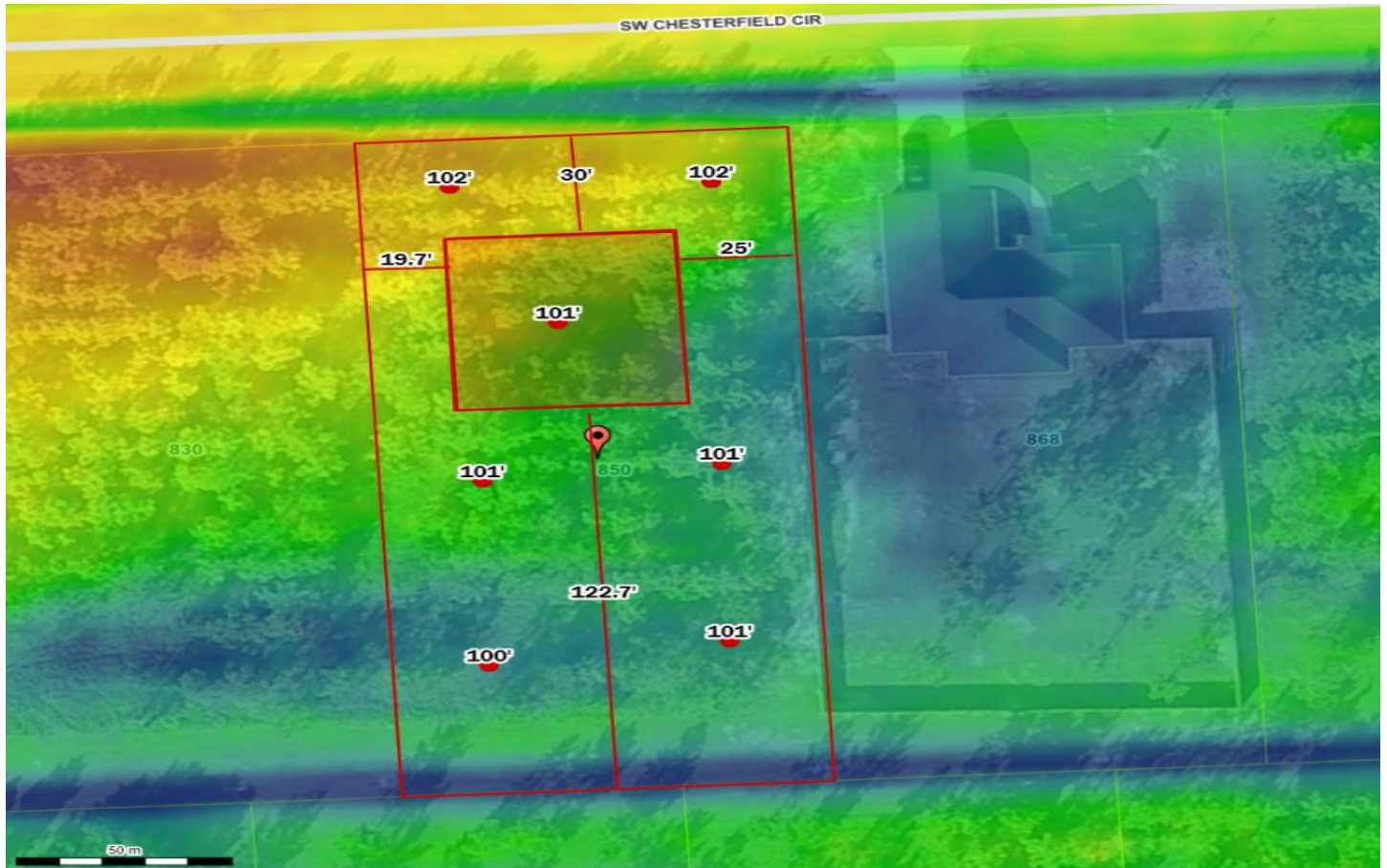

Parcel No: 24-4S-16-03117-135
Owner: DELTA OMEGA PROPERTIES INC
Subdivision: CROSSWINDS PHASE 1
Lot: 35
Acres: 0.498725474
Deed Acres:
District: District 3 Robbie Hollingsworth
Future Land Uses: Residential - Low
Flood Zones:
Official Zoning Atlas: RSF-2