

Columbia County, FLA - Building & Zoning Property Map

Printed: Tue Nov 16 2021 13:06:26 GMT-0500 (Eastern Standard Time)

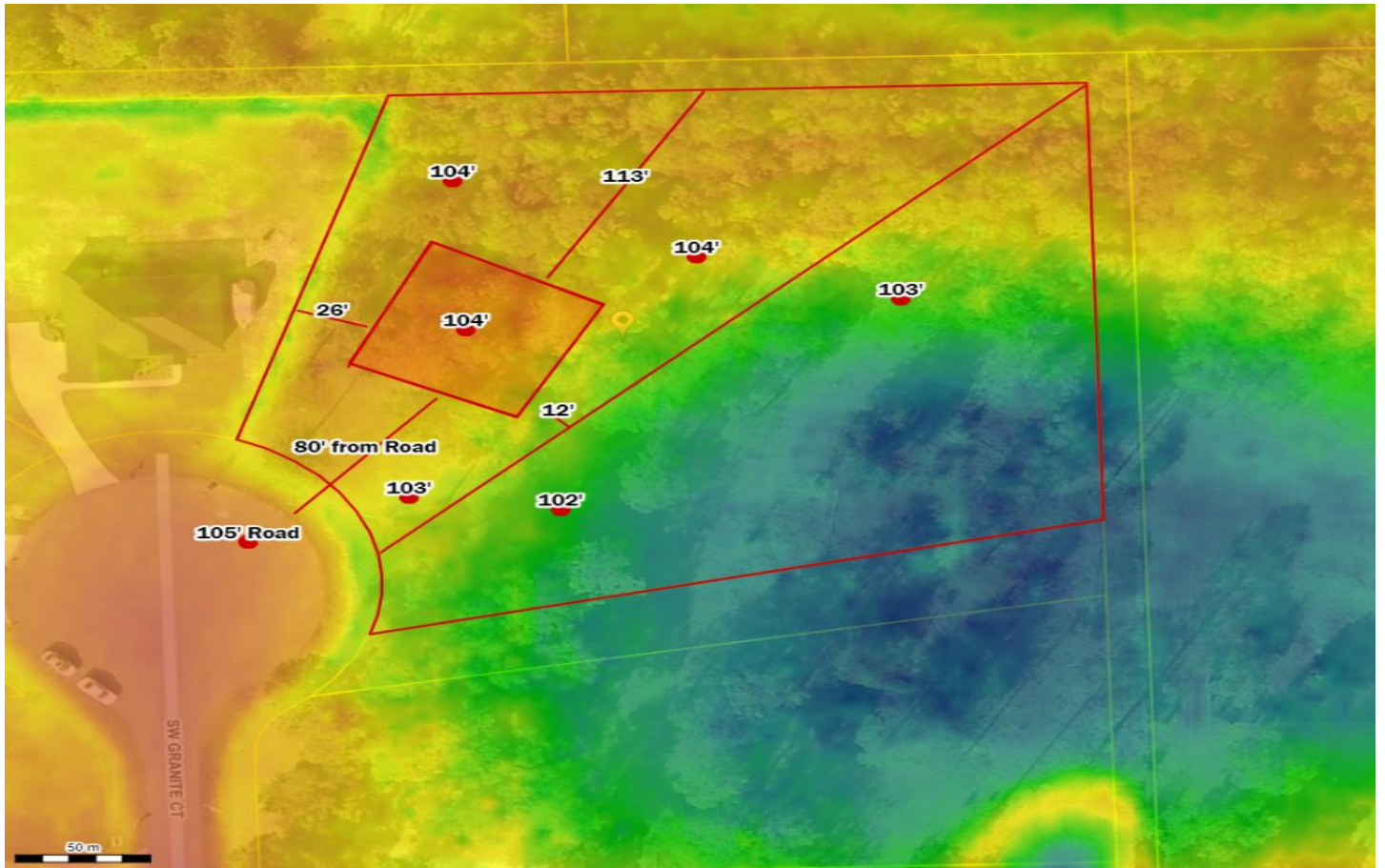

Parcel No: 21-4S-16-03081-210
Owner: COON ROBERT M, COON KIMBERLY
Subdivision: WINGATE ESTATES
Lot:
Acres: 1.70551991
Deed Acres: 1.71 Ac
District: District 3 Robbie Hollingsworth
Future Land Uses: Residential - Very Low
Flood Zones:
Official Zoning Atlas: PRD