

# Mobile Home Permit Worksheet

Application Number: \_\_\_\_\_

Date: 9-16-2020

Installer: DAVID RIBBICHT License # TH1129420

Address of home being installed 130 NW KENNY CT  
LAKE CITY FL 32055

Manufacturer Scotbilt Length x width 16 x 80

**NOTE:** If home is a single wide fill out one half of the blocking plan. If home is a triple or quad wide sketch in remainder of home. I understand Lateral Arm Systems cannot be used on any home (new or used) where the sidewall ties exceed 5 ft 4 in.

Installer's initials DR

Typical pier spacing

4' 6"

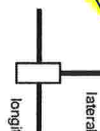

Show locations of Longitudinal and Lateral Systems (use dark lines to show these locations)

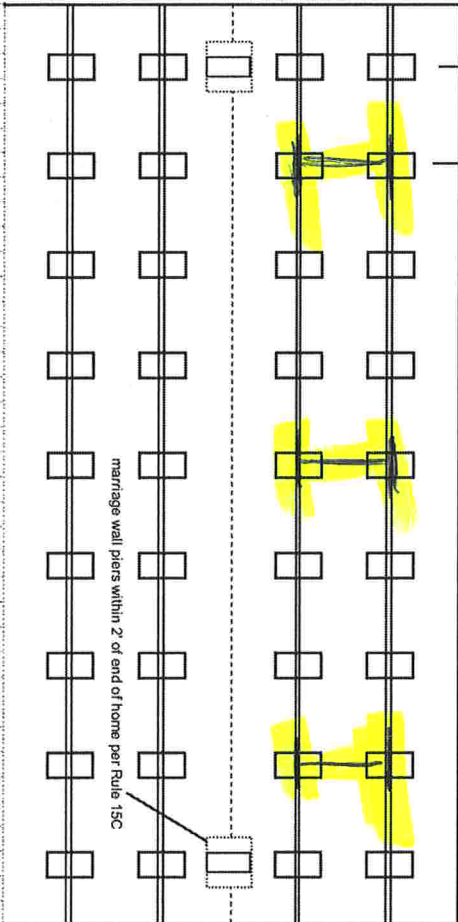

New Home ☒ Used Home ☐

Home installed to the Manufacturer's Installation Manual Home is installed in accordance with Rule 15-C

Single wide ☒

Wind Zone II ☒

Wind Zone III ☐

Double wide ☐

Installation Decal # 72909

Triple/Quad ☐

Serial # SBHGA22002483

## PIER SPACING TABLE FOR USED HOMES

Load bearing capacity (sq in)	16' x 16' (256)	18 1/2" x 18 (342)	20' x 20' (400)	22' x 22' (484)*	24' x 24' (576)*	26' x 26' (676)
1000 psf	3'	4'	5'	6'	7'	8'
1500 psf	4' 6"	6'	7'	8'	8'	8'
2000 psf	6'	8'	8'	8'	8'	8'
2500 psf	7' 6"	8'	8'	8'	8'	8'
3000 psf	8'	8'	8'	8'	8'	8'
3500 psf	8'	8'	8'	8'	8'	8'

\* Interpolated from Rule 15C-1 pier spacing table.

## PIER PAD SIZES

I-beam pier pad size 11x25

Perimeter pier pad size 16x16

Other pier pad sizes (required by the mfg.) \_\_\_\_\_

Draw the approximate locations of marriage wall openings 4 foot or greater. Use this symbol to show the piers.

List all marriage wall openings greater than 4 foot and their pier pad sizes below.

Opening \_\_\_\_\_ Pier pad size \_\_\_\_\_

4 ft 5 ft

## FRAME TIES

within 2' of end of home spaced at 5' 4" oc

## TIEDOWN COMPONENTS

Longitudinal Stabilizing Device (LSD) Manufacturer \_\_\_\_\_  
Longitudinal Stabilizing Device w/ Lateral Arms Manufacturer AKW

Number \_\_\_\_\_  
Longitudinal Marriage wall \_\_\_\_\_  
Shearwall \_\_\_\_\_

## OTHER TIES

# Mobile Home Permit Worksheet

Application Number: \_\_\_\_\_

Date: 9-16-2020

## POCKET PENETROMETER TEST

The pocket penetrometer tests are rounded down to \_\_\_\_\_ psf or check here to declare 1000 lb. soil ☒ without testing.

X 1000 X 1000 X 1000

### POCKET PENETROMETER TESTING METHOD

1. Test the perimeter of the home at 6 locations.
2. Take the reading at the depth of the footer.
3. Using 500 lb. increments, take the lowest reading and round down to that increment.

X 1000 X 1000 X 1000

### TORQUE PROBE TEST

The results of the torque probe test is 285 inch pounds or check here if you are declaring 5' anchors without testing. A test showing 275 inch pounds or less will require 5 foot anchors.

**Note:** A state approved lateral arm system is being used and 4 ft. anchors are allowed at the sidewall locations. I understand 5 ft anchors are required at all centerline tie points where the torque test reading is 275 or less and where the mobile home manufacturer may requires anchors with 4000 lb. holding capacity.

\_\_\_\_\_  
Installer's initials

### ALL TESTS MUST BE PERFORMED BY A LICENSED INSTALLER

Installer Name

DAVID ALBERT

Date Tested

### Electrical

Connect electrical conductors between multi-wide units, but not to the main power source. This includes the bonding wire between multi-wide units. Pg. \_\_\_\_\_

### Plumbing

Connect all sewer drains to an existing sewer tap or septic tank. Pg. SM-67

Connect all potable water supply piping to an existing water meter, water tap, or other independent water supply systems. Pg. SM-68-A

### Site Preparation

Debris and organic material removed ☒  
Water drainage: Natural ☒ Swale ☒ Pad ☒ Other ☒

### Fastening multi wide units

For used homes a min. 30 gauge, 8" wide, galvanized metal strip will be centered over the peak of the roof and fastened with galv. roofing nails at 2" on center on both sides of the centerline.

### Gasket (weatherproofing requirement)

I understand a properly installed gasket is a requirement of all new and used mobile homes and that condensation, mold, mildew and buckled marriage walls are a result of a poorly installed or no gasket being installed. I understand a strip of tape will not serve as a gasket.

\_\_\_\_\_  
Installer's initials

Type gasket Pg. \_\_\_\_\_  
Installed: Between Floors Yes  
Between Walls Yes  
Bottom of ridgebeam Yes

### Weatherproofing

The bottomboard will be repaired and/or taped. Yes ☒ Pg. \_\_\_\_\_  
Siding on units is installed to manufacturer's specifications. Yes ☒  
Fireplace chimney installed so as not to allow intrusion of rain water. Yes ☒

### Miscellaneous

Skirting to be installed. Yes ☒ No ☒  
Dryer vent installed outside of skirting. Yes ☒ N/A ☒  
Range downflow vent installed outside of skirting. Yes ☒ N/A ☒  
Drain lines supported at 4 foot intervals. Yes ☒  
Electrical crossovers protected. Yes ☒  
Other: \_\_\_\_\_

Installer verifies all information given with this permit worksheet is accurate and true based on the manufacturer's installation instructions and or Rule 15C-1 & 2

Installer Signature

David Albert

Date

9/16/2020



# HITCH-END

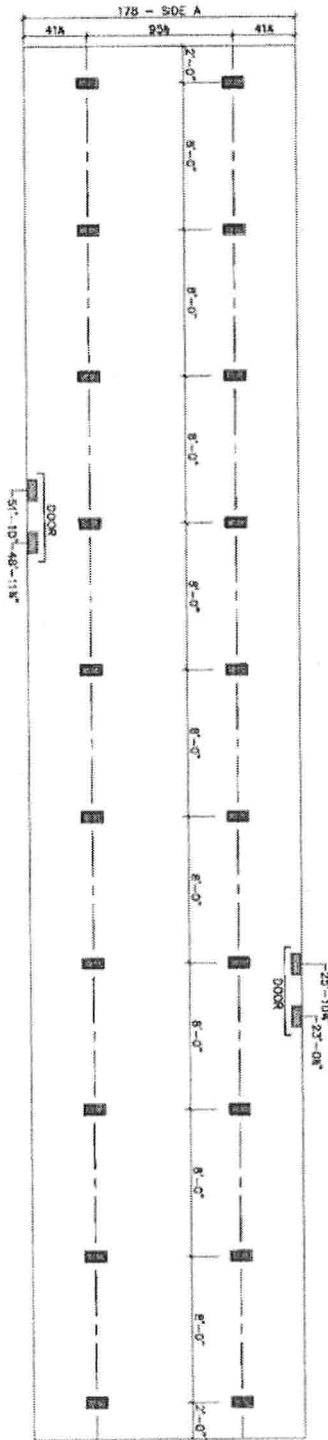

**SUPPORT PIER/TYP**

**FOUNDATION NOTES:**

- FOUNDATIONS ARE DESIGNED FOR THE STANDARD WIND ZONE AND IS TO BE USED IN CONJUNCTION WITH THE INSTALLATION MANUAL AND ITS SUPPLEMENTS.
- FOUNDATIONS ARE SHOWN FOR EXAMPLE ONLY QUANTITY AND SPACING MAY VARY BASED ON P.O. TYPE, SOIL CONDITION, ETC.
- FOUNDATIONS ARE REQUIRED AT SUPPORT POSTS, SEE INSTALLATION MANUAL FOR REQUIREMENTS.



DATE:	06/09/2017	UNIT SPECIFICATIONS:	DRAWING/MODEL NUMBER:	<b>ScotBit</b> HOMES, INC.
REVISED:	B	TOTAL:	1,127 ft <sup>3</sup>	
REFERENCE:	M264	LIVING SPACE:	1,127 ft <sup>3</sup>	
		PORCH:	0 ft <sup>3</sup>	
AREA		GRAND SLAM		
		16' X 80'		
		3 BEDROOM / 2 BATH		
		1676264GSM		

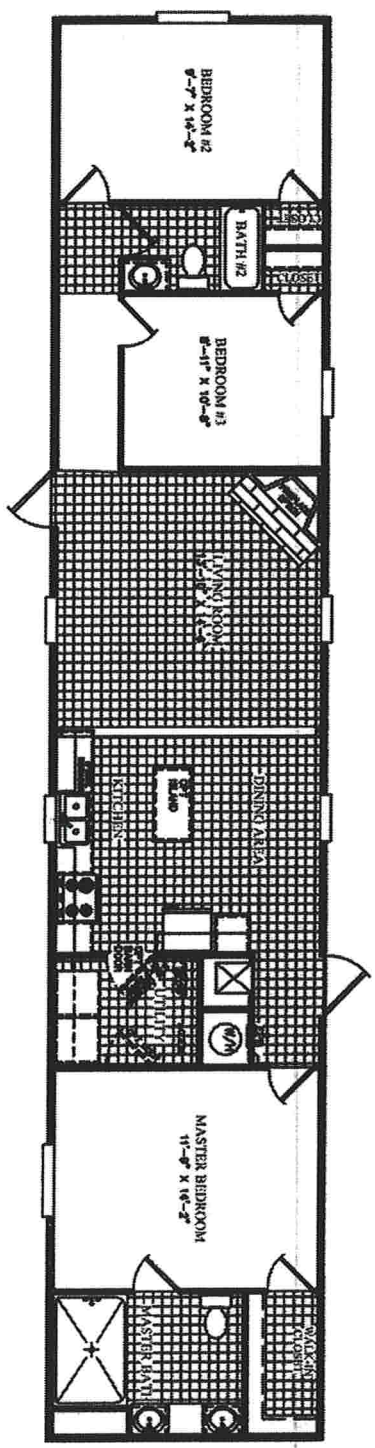

HITCH-END



DATE:	06/09/2017	UNIT SPECIFICATIONS:	DRAWING/MODEL NUMBER:
REVISED:	B	GRAND SLAM 16' X 80' 3 BEDROOM / 2 BATH	1676264GSM
REFERENCE:	M264		

ScotBit  
HOMES, INC.